GUERNSEY

BREEDERS' JOURNAL

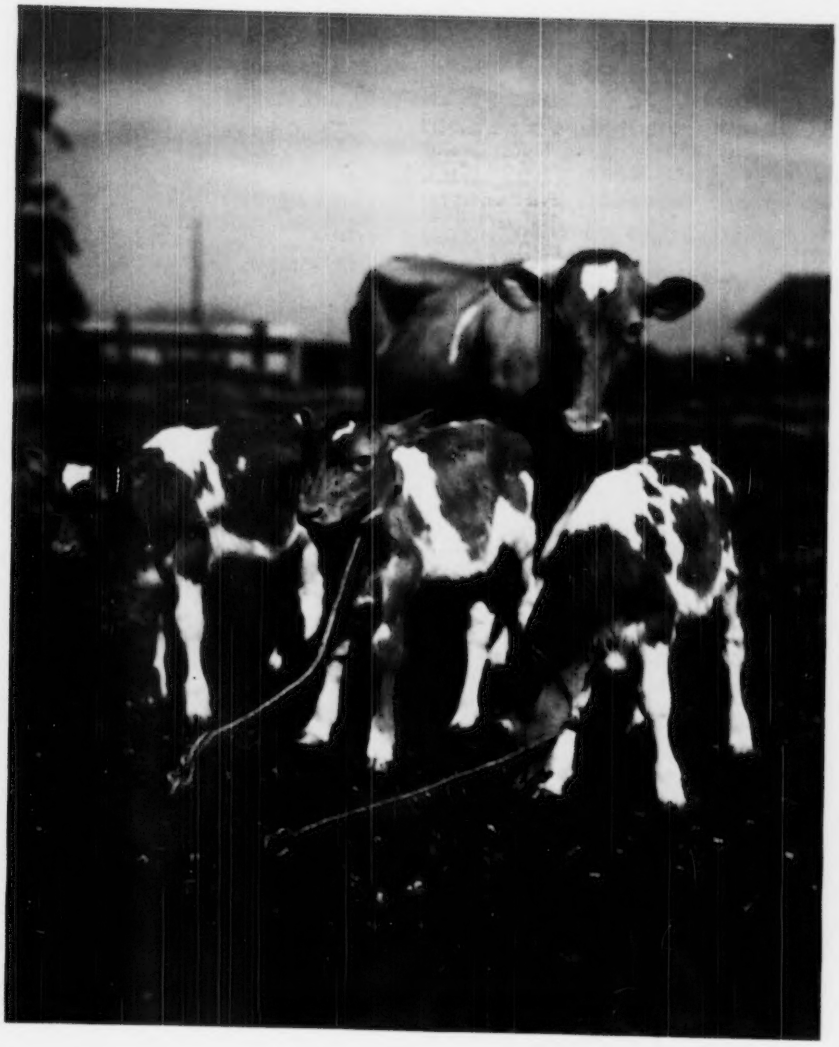

February 1
1950

Production Leaders

T. B. Accredited — Vaccinated and Vaccinated Approved No. A2027

FOREMOST GUERNSEYS

Foremost Acme

Foremost in Name and Breeding Fame

Langwater Foremost

FOREMOST ALL THE WAY

AND COMING THROUGH FOR
Mr. Jones and Harvey,
Llan Fair Farms

Llan Fair Footprint's Etta

See Llan Fair advertisement page 381)

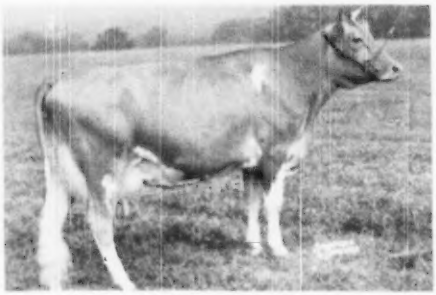

17390—810—Sr2—365C (pending)
(should be Class Leader 6th or 7th place)
Leads any Sr2 Class Leader in pounds milk.

Her Sire—Herd Sire at Foremost

FOREMOST FOOTPRINT
4 A. R. daughters
Sire: Foremost Acme, A. R.
Dam: Langwater Country Blossom
5 A. R. daughters, 2 A. R. sons

Her Dam—Owned by Llan Fair

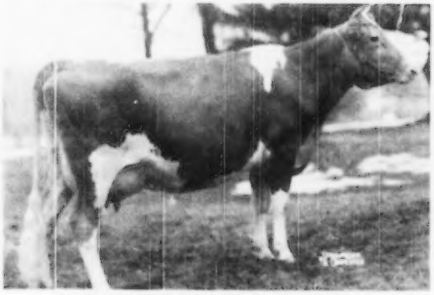

FOREMOST ROYAL'S JULIETTA
12980—695—Jr2—367C
18584—925—Sr4—365
A daughter of Foremost Royal Valor, A. R.—5 daughters over 900 lbs. fat (see our December 1 advertisement).

We are pleased with the way Foremost Royal's Julietta has come through for Llan Fair Farms and appreciate the job Mr. Jones, Harvey, and their men have done with this great cow.

FOREMOST CATTLE HAVE THE INHERITANCE. THEY CAN DO THE JOB.
FOR HIGH PRODUCTION POPULAR BLOOD
SELECT A FOREMOST-BRED BULL

FOREMOST GUERNSEY ASSOCIATION, INC.

Hopewell Junction (Dutchess County), New York

J. C. PENNEY, President — W. K. HEPBURN, Manager

LANGWATER FARM

A Review of 1949

Excitement prevailed early in the year as we waited for Langwater Petite to calve, thus making her National Championship record official. This she did on February 28. The calf, Langwater Acme, is a likely prospect to succeed his famous sire. On March 28, Langwater Alma dropped a bull calf and also qualified as a Class Leader. This calf is Langwater Autocrat, and when six months old, he topped the Wisconsin State Sale.

A resume of 1949 would be incomplete without mention of the drouth which caused this section of the State to be designated a distress area. Many wells are still dry.

In June we began Calfhood Vaccination with Strain 19.

Calving record: Fifty-one cows dropped 52 living calves, of which 36 were heifers and 16 bulls. One calf died, one was destroyed, and ten have been sold, leaving 40 calves here.

Fifteen A. R. records were completed. Thirteen first calf heifers averaged 12510—598 and two mature cows averaged 16383—877. As two-year-olds, these mature cows averaged 11079—536, giving an indication of what we may expect when the heifers mature.

In 1949, Langwater bulls demonstrated breed improving ability as shown by the latest Advanced Register and Classification reports. We are interested in these bulls, 125 of them sired 432 cows that completed A. R. records last year. These records exceeded the breed average in their respective classes by more than ten times the annual average increase of the breed based on records made in the past five years. Two daughters of Langwater bulls made over 1000 pounds fat and are National Champions at their age. Two others became Class Leaders in the 305-day division. Twelve made over 800 lbs. fat and 35 over 700 lbs. Six produced over 19,000 lbs. of milk and 20 over 16,000 lbs. Most gratifying was the high percentage of the two-year-olds, evidence that the younger bulls are proving to be valuable sires.

In 1949, Langwater bulls topped three sales. We sold 42 animals during the year, half of them going to New England buyers. The others went to New York, New Jersey, Pennsylvania, Virginia, North Carolina, Ohio, Indiana, Wisconsin, Iowa, Texas and Washington. We thank the buyers and believe time will prove their judgment was sound.

LANGWATER FARM **North Easton, Massachusetts**

FEDERAL ACCREDITED NO. 78201 . . . MASS. BANG'S ACCREDITED NO. 116

JOHN S. AMES, Owner JOSEPH NAGLE, Herdsman HORACE M. CLARK, Manager

HILL GIRT

Home of

RIEGELDALE MELBA'S EMORY

108
A. R.
Daughters

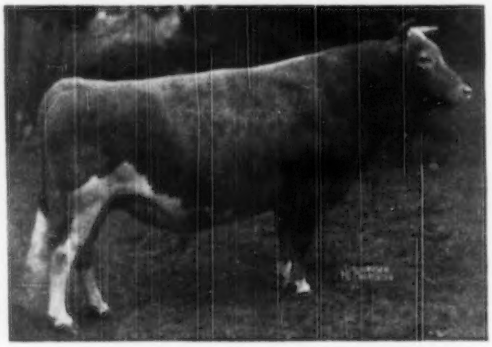

41
P. R.
Sons

Dam: GREEN MEADOW MELBA, 15342—963—Sr2C
National Record—VG '48—15 Yrs.

From MAINE to CALIFORNIA and CANADA

These breeders have bought sons of Emory from Hill Girt

ANIMAL	NAME OF PURCHASER	CITY	STATE
Hill Girt Emory's Don	F. W. Glenk	Bangor	Maine
Hill Girt Emory's Symbol	C. M. Morelli	Petaluma	California
Hill Girt Emory's Beau	Reynold Thompson	Fresno	California
Hill Girt Emory's Val	R. E. Sutton	Agincourt, Ontario	Canada
Hill Girt Emory's Donald	Storm McDonald	Heber City	Utah
Hill Girt Emory's Triumph	Jack Wolfrom	Mason	Michigan
Hill Girt Emory's Lad	Benjamin L. Coppage	Sudlersville	Maryland
Hill Girt Promise	M. L. Boyden	Newark	Delaware
Hill Girt Emory's Actor	W. Paul Mummert	Chambersburg	Pennsylvania
Hill Girt Judge	John C. Webster	Wilmington	Delaware
Hill Girt Emory's Blend	John & Mary W. Romig	Kennett Square	Pennsylvania
Hill Girt Emory's King	George A. Chamberlin	Harford	Pennsylvania
Hill Girt Ambler	Clarence F. Hartman	Westover	Maryland
Emory of Edgewood	S. H. Huber	Dalton	Pennsylvania
Hill Girt Rodney	James C. Ginn, Jr.	Middletown	Pennsylvania
Hill Girt Emory's Splendor	Everett M. Gray	Richland Center	Wisconsin
Hill Girt Emory's Trumpeter	Western Penna. Artificial Breeding Coop.	Clarion	Pennsylvania
Hill Girt Emory's Pilgrim	Joseph H. Eshelman	Holtwood	Pennsylvania
Hill Girt Emerald	Lewis B. Holmes	Bridgeton	New Jersey
Hill Girt Emory's Chief	George L. & Walter L. Wilkinson	Landenberg	Pennsylvania
Hill Girt Penuel	Joseph Penuel	Milford	Delaware
Hill Girt Envoy	Louis Staats	Lewisville	Pennsylvania
Hill Girt Emory's Prince	Cecil E. Lammey	Honeybrook	Pennsylvania
Hill Girt Emory's Glen	Arthur E. & Harry W. Bauer	Lodi	Illinois

DAUGHTER

RIEGELDALE EMORY'S NIRA
15302—729—5yrs—365C
GF '47

Why not consider a son of
EMORY
Proved good and popular

DAUGHTER

RIEGELDALE EMORY'S ITCHEN
14996—859—Sr4—365C
E '47/48/49

HILL GIRT FARM — CHADDS FORD, PA.

H. G. HASKELL, Owner — STUART MALCOLM, Herdsman — JAMES H. DODDS, Supt.

ADVERTISERS' INDEX

Adohr Farms—Calif. 443
Albers Milling Co.—Wash. 355
Alehrist Farm—Minn. 428
Alderney-Brooklawn Farms—N. J. 440
Anchor Serum Co.—Ind. 362
Applebrook Farm—Pa. 397
Avon-Dell Farm—Md. 376

Bacon, Ralph D.—Mass. 354
Beacon Milling Co.—N. Y. 356
Beaty Sales Service—Ind. 382
Beaver Brook Farm—Vt. 427
Ben Lomond Farm—Utah 426
Ben Tulloch Farm—N. Y. 364
Big Springs Farm—Ind. 443
Birchfield Farm—Mass. 398
Biscoe Farm—Conn. 365
Bluff View Farm—Texas 441
Bonneville Farm—Wash. 413
Boulder Bridge Farm Co.—Minn. III. Cover
Brae Bonnie Farm—Ohio 421
Brandtjen Farms—Minn. 399
Burger's Place—Calif. 379
Burlingame, Field, Peirce & Browne, Inc.—R. I. 356
Byers Guernsey Farm—Ohio 419

Caumsett Farm—N. Y. 374
Cedar Drive Farms—Kans. 425
Chedco Farm—Mass. 450
Chesterlick Farm—Wis. 391
Chevrolet Motor Division—GMC—Mich. 361
Church Farm School—Pa. 435
Circle Drive Farm—Ind. 354
Clear Springs Farm—N. C. 371
Clearview Farms—Maine 437
Clements, M. W.—Va. 354
Clinton Farm—Minn. 428
Cloverleaf Farm—Wash. 392
Coldsprings Farm—Pa. 504
Colora Farm—Md. 376
Conora Farm—Ohio 421
Copper Gate Farm—N. J. 389
Corona Mfg. Co.—Ohio 358
Coronation Farm—Mass. 449
Crestwood Farm—Minn. 429
Crumdale Farm—Pa. 398
Curtiss Candy Co.—Ill. 386

Dairy Association Co., Inc.—Vt. 362
Darby Maple Farms—Ohio 418
Decorah Dairy Farm, Inc.—Wis. 391
Douglaston Manor Farm—N. Y. 503
Dunn's Tour—N. Y. & Mass. 373

Eagle Valley Farm—Ind. 422
Edisto Farms—S. C. 412
Elkhardt Guernsey Farm—Va. 410
Ellis, R. Frank—Texas 356
Elmstead Farm—Mass. 386
Elmwood Farm—Iowa 439

Fairlawn Farms Co.—N. Y. 320
Fairview's Farm—Ohio 418
Farnam Co.—Nebr. 362
Fiedler, Charles E.—Wis. 394
Fireside Farms—Ohio 417
Florham Farm—N. J. 318
Foremost Guernsey Ass'n., Inc.—N. Y. II. Cover, 404-407
Four Winds Farm—Wis. 390
Franklin Serum Co.—Colo. 354
Fritzlyn Farms—Pa. 408
Fuller Farms—Ind. 447

Garden State Farms, Inc.—N. J. 354
Gaylord Guernsey Farms—Okla. 368, 369
General Mills—Larro Feeds—Mich. 358
Golden Arrow Farms—Ind. 363
Golden Dew Guernsey Farm—Okla. 393
Grayce Farms—Pa. 458
Gray Haven Farm—Ohio 417
Greentree Farms—N. Y. 379
Greenway Farm—Mass. 385
Greystone Farm—N. Y. 452
Guernsdel Farm—N. C. 372
Guernsey Service Bureau—Ill. 353

Hales and Hunter Co.—Ill. 362
Hall, Gordon—N. J. 350, 363
Haven Hill Farms—N. H. 499
Hensley Farms—Tenn. 400
Hermitage View Farm—Tenn. 402
High Mowing Farm—Vt. 430
High Springs Farm—Pa. 454
Hill Girt Farm—Pa. 314
Holliknoll Farm—Va. 360
Housatonic Farms, Inc.—Conn. 427
Hyerest Farm—Kans. 425

Ideal Guernsey Farms—N. J. 377
Iowa Guernseys—Iowa 439
Ithaca Sales and Pedigree Co.—N. Y. 453

James Mfg. Co.—Wis. 359
Jardine, A.—Pa. 453
Jerry Oven Guernsey Farm—Okla. 393

Kansas Guernseys—Kans. 425
Ka-Wa Farms—Ind. 421
KenVer Farm—Ind. 399
Kimberton Farms—Pa. 438
Kingendale Guernsey Farm—Ind. 431
Knightongale Farm—Md. 376
Kren Lawn Farm—Wis. 394

Laacke Co., R.—Wis. 362
Lake Delaware Farm—N. Y. 452
Langwater Farm—Mass. 413
Lankart Farm—Texas 441
Lansdowne Farms—Ky. 379
Laurel Locks Farm—Pa. 363, 373
Law-Will Farm—R. I. 363
Lazy River Farms—Md. 372
Lecky, Glenn—Ohio 354
Lily Lane Farm—Okla. 393
Little Meadowmere Farm—Wis. 391
Llan Fair Farms—Pa. 381
Locust Grove Dairies—N. J. 383
Lockwell Farms—Ind. 382
LuthAcres—Mass. 396
Luxerin—Wis. 394
Lynbeth Farm—Tenn. 401
Lynbrook Farm—Mass. 448

Mangeo Farms—N. C. 362
Mainstone Farm—Mass. 438
Maple Lane Farms—N. Y. 443
Maple Point Farm—Pa. 373
Maryland Guernseys—Md. 376
Marlow Milking Machine Co.—Minn. 353
Matapa Guernsey Farm—Calif. 409
Maywood Farm—Pa. 442
McDonald Farms—N. Y. 432
McNaughton Farms—N. C. 451
Med-O-Dale Farm—N. Y. 453
Merryman & Sons, Inc.—Md. 387, 388, IV. Cover
Miniboya Farms—Va. 456
Minnesota Guernseys—Minn. 428, 429
Mordede Farm—Pa. 411
Mt. Ararat Farms—Md. 444
MWM Color Press—Mo. 362

Noar's Food Co.—N. Y. 354
Normandy Farm—Ind. 352
Nutritional Research—Ind. 363
Nyala Farm—Conn. 433

Oklahoma Guernseys—Okla. 393
Oliasses Farm—Ohio 420
Orchard Brook Dairy Farms—N. Y. 424
Osterlea Farm—Ohio 418
Outlook Farm—Wis. 394

Pate Sales Co.—N. J. 426
Pebble Hill Farm—Pa. 367
Pine Grove Farm—N. Y. 449
Pleasantview Farm—Pa. 435
Priedeman's Guernsey Farm—Wis. 391

Quaker Oats Co.—Ill. 357, 378

Ransom Farm—Kans. 425
Rhoadsarres—Pa. 414
Rich Acres—Md. 376
Ridgewood Farms—Ind. 438
Rogeddale Farms—Ga. 500
Robin Roost Farm—Tenn. 401
Robinson, C. W.—Calif. 363
Rosebud Farm—Iowa 439
Royadale Farms—Pa. 436

Saddleback Farm—Vt. 384
Sanfadair Farm—Minn. 446
Seath & Shultz—N. H. 431
Shawnee Farms—W. Va. 375
Shawnee Springs Farms—Mich. 447
Skagit County G. B. A.—Wash. 392
Sobelman Farms—Pa. 424
Spring Lake Farm—Kans. 425
Spring Ridge Farm—Wis. 391
Spruce Shadows Farm—Minn. 457
Station Camp Farm—Tenn. 402
Sterling Farms, Inc.—Conn. 366, 460
Strohmeyer and Carpenter—N. Y. 363
Sunny Dale—Wis. 390
Sunset View Farm—Pa. 398

Tarbell Guernsey Farms—N. Y. 370
Texas Guernseys—Texas 441
Tom Cooper Farms—Okla. 455
Turmey, Lynthia Browning—R. I. 355
Transcript Printing Co.—N. H. 373

Undulata Farm—Ky. 421

Valley Gem Farms—Wash. 413
Valley Pride Farm—Wash. 414
Valleyran Farm—Pa. 459
Van Dyke Guernsey Farm—Minn. 429
VioBin Corp.—Ill. 360

Wakefield Farm—N. C. 415
Walker Farms—Miss. 403
Walker's Cloverland Dairy—La. 436
Washbon, W. E.—N. Y. 356
Waukesha County G. B. A.—Wis. 390, 391
Weber County G. B. A.—Utah 426
Wecco Acres—Minn. 428
Welcome-In Farm—Ohio 418
Wern Farms—Wis. 390
Western Pennsylvania Guernseys—Pa. 454
Weston Mfg. Co.—Colo. 356
Wetmore, Fred C.—Ohio 354
Where to Buy Guernseys 354
White Hall Farm—N. Y. 395
White Lick Farm—Ind. 422
Wilgorlan Farm—N. J. 351
Windfall Farm—N. Y. 427
Windy Hill Farm—Minn. 429
Wisconsin Guernseys—Wis. 394
Witchwood Farm—Pa. 445
Woodacres—N. J. 349
Woods, Mort—Okla. 423
Woodvale Farms—N. C. 372
Wychmere Farm—N. Y. 453
Wyno Farms—Pa. 434

Yakima Valley Guernseys—Wash. 413

Chat . . .

Langwater bulls have always proved their ability to sire show ring winners, class and state leaders, and sales toppers. This year was no exception, but the Langwater bulls did even better than was reported in the 1949 Sales Review featured in the January 15 Journal. It was stated that "a further analysis of the sale tops shows that Langwater Farm bred nine of the sires of the 86 animals that sold for over $2,000." This statement should have actually given Langwater Farm credit for breeding 11 of the sires of the 86 animals to sell for over $2,000, instead of nine.

Harvard University announced recently the appointment of James R. Reynolds as the assistant to President Conant. He will serve as coordinator of developmental plans in all parts of the university. Mr. Reynolds, who has been assisting President Conant in this field for several months, leaves his post in Washington where he was administrative assistant to Senator Everett Saltonstall.

Mr. Reynolds is owner of Larch Farm, Wenham, Mass.

Pleasant Lea's Princess Corona, owned by Sanfrid Carlson, San-Lo Farm, Green, Minn., dropped triplet calves on December 5. "Corona" produced 474 lbs. of fat in 305 days, D. H. I. A., while carrying the triplets. Last year, on a herd of 11 cows, Mr. Carlson had a D. H. I. A. herd average of 487 lbs. of fat.

Indicates advertiser is supporting Breed-milk Program.

Entered as Second Class Matter, December 15, 1909, at the Post Office at Peterborough, New Hampshire, under act of March 3, 1879. Acceptance for mailing special rate of postage provided in section 1103, Act of October 3, 1917: Authorized August 9, 1918.

The Cover . . .

Western Glow Bonnieber and triplets, owned by Western Glow Farms, Inc., Bow, Wash. "Bonnieber" is a daughter of McDonald Farms Developer and has a record of 10810—548—Jr2—365C—2x, classified VG 47.

"Follow-up" in Advertising

By Karl B. Musser

THERE are many sound reasons why breeders should plan and carry out constant and informative advertising. New herds need introductory presentations to build an acquaintance between the herd and prospective customers. As the herd develops and accomplishes performances in the various fields of activity, there is need for constantly reminding the public of these points of merit. Certain individual animals within the herd will, by virtue of their outstanding characteristics, gradually take over the recognition the herd receives.

As time passes, each well-conducted herd builds in the public mind an expectancy of accomplishment. The public has before it all the herd's advertising and gradually pictures where the characteristics of different herds will fit into their herd program—sort of like a jigsaw puzzle—and when a piece is needed to complete the picture they select the herd from which they wish to secure what they feel will "fit". The prospective customer then contacts the advertiser, through writing, for details. At this point of contact between buyer and seller too many advertisers often fail. First, they do not acknowledge the letter, second, they do not have a planned presentation of facts, and third, they fail to suggest a solution to the buyer's inquiry when they cannot meet the request. Follow-up in advertising is most important.

Advertising does not actually make a sale but strives to create a desire on the part of the reader to want to buy.

The American Guernsey Cattle Club

OFFICERS AND EXECUTIVE COMMITTEE

R. F. Lowe, Florham Park, N. J., President '53.
Kent B. Hayes, Oklahoma City, Okla., Vice-President '53.
John S. Ames, Boston, Mass., 2nd Vice-President '51.
Karl B. Musser, Secretary-Treasurer.
James B. Sweeney, Attorney.
George W. Emde, P. O. Box 319, Lodi, Calif. '52.
Granville H. Hibberd, Brooklandville, Md. '51.
George Watts Hill, 111 Corcoran St., Durham, N. C. '52.
Otto H. Liebers, Lincoln, Neb. '54.
J. M. McDonald, Cortland, N. Y. '50.
Gavin W. McKerrow, Pewaukee, Wis. '51.
J. W. McCoy, R. F. D., West Chester, Pa. '50.
B. Royce, R. 1, Box 128, Vancouver, Wash. '54.
Fred C. Siess, Lebanon, Ind. '52.
G. B. Walker, Stoneville, Miss. '54.
L. V. Wilson, Excelsior, Minn. '50.
Howard J. Ziegler, Clyde, Ohio '53.
(Year indicates Committee term expiration.)

Central Office

Karl B. Musser, Secretary-Treasurer.
Robert D. Stewart, Asst. Secretary-Treasurer.
Elmer H. Shattuck, Purchases and Production.

ADVANCED REGISTER

C. M. Cummings, Director and Office Manager.
Clarence W. Greenie, Superintendent of A. R.
Carman B. Hill, Asst.
Irving E. Nichols, Superintendent of Performance Register and Pedigrees.

GUERNSEY BREEDERS' JOURNAL

Lincoln R. Lounsbury, Managing Editor.
Richard G. Price, Advertising Manager.
Steve W. Close, Asst. Advertising Manager.

HERD REGISTER

J. E. Cunningham, Director.
Floyd L. Greenburg, Asst.

COMPTROLLER

F. Russell Abbott.

TYPE CLASSIFICATION

PROMOTION

E. W. Bunce, Director.

EXTENSION

Ballard K. Bennett, West Main St., Lebanon, Tenn.
George W. Chambers, Lewiston, Minn.
Henry T. Child, 34 Brainard St., Mount Holly, N. J.
R. L. Holden, Room 300, 125 North 4th Street, Lafayette, Ind.
J. McK. Jeter, Little Bldg., Second Floor, Box 162, Union, S. C.
Fred W. Madden, 423 East Main St., Grand Prairie, Tex.
Elmer J. Meadows, Room 302, Corbett Bldg., Portland 4, Ore.
Arthur W. Telfer, 221 Calif. Fruit Bldg., Sacramento 14, Calif.
Ray L. West, Western Idaho State Fair-grounds, Route 4, Boise, Idaho.

Golden Guernsey, Inc.

Officers

R. F. Loree, Florham Park, N. J., President '53.
Kent B. Hayes, Oklahoma City, Okla., Vice-President '53.
Karl B. Musser, Secretary-Treasurer.
Vera B. Westover, Chief Accountant.

Directors

Gavin W. McKerrow, Pewaukee, Wis.
Fred C. Siess, Lebanon, Ind.
B. Royce, R. 1, Box 128, Vancouver, Wash.

Advisory Council

Lloyd B. Wescott, Chairman, R. 3, Clinton, N. J. '51.
Oliver M. Burton, Lake Forest, Ill. '50.
W. W. Fitzpatrick, Quail Roost Farms, Rougemont, N. C. '51.
William H. Gould, Burkeville, Va. '50.
W. C. Locke, Kalamazoo, Mich. '50.
John Lyman, Middlefield, Conn. '50.
R. H. McMurtrie, Huntingburg, Ind. '51.
S. C. Price, Hazleton, Pa. '52.
Dudley P. Rogers, Danvers, Mass. '50.
Clarence Sheridan, Fond du Lac, Wis. '52.
A. Ralph Shoemake, Dayton, Ohio '50.
Harold Wakefield, Adohr Milk Farms, 1901 S. LaCienega Blvd., Los Angeles 35, Calif. '52.
John D. Worthington, Bel Air, Md. '51.
(Year indicates Council term expiration).

MILK MARKETING

J. Frank Johnson, Director, Peterborough, N. H.
Lucius P. Nanning, Asst.
Room 300, 125 North 4th St., Lafayette, Ind.
Michael Freedman, Asst.
Box W., Cornwall Ave., Cheshire, Conn.

STATE REPRESENTATIVES

CALIFORNIA

Frank A. Loughary, Sec., California G. C. C., Inc., Room 401, Calif. Fruit Bldg., Sacramento 14, Calif.

CONNECTICUT

Field-Sec., Connecticut G. B. A., Box W., Cornwall Ave., Cheshire, Conn.

ILLINOIS

George A. Campbell, Jr., Field-Sec., Illinois G. B. A., Inc., 108 East Wilson Street, Batavia, Ill.

INDIANA

E. T. Wallace, Sec.
John H. Krauter, Field-man
Ind. G. B. A., 821 Lafayette Life Bldg., Lafayette, Ind.

MARYLAND

Arthur L. Mulford, Field-Sec., Maryland G. B. A., 103 West Chesapeake Ave., Towson 4, Md.

MASSACHUSETTS

James E. Harper, Sec.
Massachusetts G. B. A., 146 Summer St., Boston, Mass.

MICHIGAN

A. P. Cole, Field-Sec., Michigan G. B. A., 212 Abbot Bldg., East Lansing, Mich.

NEW JERSEY

William M. Nulton, Jr., Field-Sec.
Courtlandt L. Terhune, Jr., Asst.
New Jersey G. B. A., New Jersey Agricultural Exp. Sta., New Brunswick, N. J.

NEW YORK

B. J. H. Rikert, Business Manager.
Maynard B. Abbott, Asst.
John A. Sims, Asst.
New York G. B. Co-Op., 1606 E. Erie Blvd., Syracuse, N. Y.

NORTH AND SOUTH CAROLINA

Mack H. Alman, Field-Sec., North and South Carolina G. B. Associations, 114 Brookside Rd., Spartanburg, S. C.

OHIO

Robert W. Bishop, Field-Sec.
Ohio G. B. A., Public Sq., Wooster, Ohio.
H. E. Denlinger, Milk Marketing Representative.

PENNSYLVANIA

William H. Juzi, Field-Sec., Pennsylvania G. B. A., 1211 Payne-Shoemaker Bldg., P. O. Box 491, Harrisburg, Pa.
John B. Blyholder, Jr., Northeastern Field-man, R. D. No. 1, New Cumberland, Pa.
Lloyd R. Eyler, Southeastern Field-man, Pennsylvania G. B. A., 1211 Payne-Shoemaker Bldg., P. O. Box 491, Harrisburg, Pa.
Francis L. Fulton, Western Field-man, 404 Coulter Bldg., Greensburg, Pa.
Samuel F. Meisenheider, Field-man, Dover, Pa.

VIRGINIA

K. M. Mace, Field-Sec.
Stewart Rivers, Asst. Field-Sec.
Virginia G. B. A., 914 Capitol St., Room 903, Richmond, Va.

WISCONSIN

George D. Britts, Sec.
Maynard Matthys, Asst. Sec.
Wisconsin G. B. A., 133 Barstow St., Waukesha, Wis.

GUERNSEY BREEDERS' JOURNAL

Devoted to the advancement of the Guernsey breed . . .

VOLUME 78 — *February 1, 1950* — No. 3

COVER ILLUSTRATION

Western Glow Bonniebee and triplets
Owned by Western Glow Farms, Inc., Bow, Wash.

FEATURE ARTICLES

The Equitable Life Assurance Society—By R. F. Loree 321
89 Production Stars in 1949 322
Hyperkeratosis—By Dr. Firman Bear 337
What's Ahead of the Dairyman?—By E. A. Gannon and Charles E. French 338
J. Wilburn James Dispersal 339
Colorado State Fair—By Ray L. West 340
New Jersey Annual Meeting—By Henry T. Child 341
Maryland Calf Selection Day—By Ralph A. Porterfield 342
Idaho State Meeting—By Ray L. West 343
Oregon Annual Meeting—By Elmer J. Meadows 343
Eastern Indiana Meeting—By Kenneth W. Scott 344
Northwest Wisconsin Sale 492

DEPARTMENT INDEX

Advertisers' Index 315
Editorial Comment—"Follow-up" in Advertising—By Karl B. Musser 316
State Champions 336
Changes Among the Leaders:
Auer Model's Kitten 345
Golden Harvest Marigold 345
Twin Meadows Beaulah 345
Twin Meadows Beauty 345
Sportsman's Ophelia 345
Fra-Mar Romance 346
Sunny Lea Judy's Clarice 346
Deerhorn Foremost's Hope 346
Ellwood Surprise Syringa 347
Locust Nook Polly 347
Fir Ridge Bonni Sweetness 347
Saddle River Actor's Eve 348
What the Cows are Doing in the Advanced Register 461-502

Subscription Price: United States, South America and Central America, $2.00 for 1 year; $3.00 for 2 years; $6.50 for 5 years. Canada, 60c additional per year; Foreign, $4.50 per year.

CLOSING DATES FOR ADVERTISING COPY
7th of the month preceding for issue of the 1st.
23rd of the month preceding for issue of the 15th.

Published the first and fifteenth of each month by The American Guernsey Cattle Club, Peterborough, New Hampshire.

Copyright, 1950, by The American Guernsey Cattle Club.

Daughters Of Flying Horse Select's Commando

THEY IMPROVE WITH AGE—THE FIRST NINE DAUGHTERS TESTED SHOULD ALL HAVE OVER 600 LBS. FAT BEFORE THE END OF 1950.

Florham C. Alice	7454	427	Jr2	305C—3x
On retest	3128	175	5yrs	81 days
Florham C. Abbie	8441	473	Jr2	305C—3x
	11293	626	Jr3	365C
On retest	2827	144	5yrs	57 days
Florham C. Anne	9708	526	Jr3	305C—3x
On retest	1664	78	5yrs	31 days
Florham C. Alicia	9106	466	Jr2	305C—3x
	12339	664	Jr3	365
Florham C. Arline	8977	418	Jr2	305C—3x
	11940	602	Jr3	365
Florham C. Buttercup	10851	670	Jr3	365C
Florham C. Beauty	8587	490	Jr2	305C—3x
On retest	7759	443	Jr3	365—3x—241 days
Florham C. Beatrice	10432	548	Jr2	305C—3x
On retest	8733	424	Jr3	365—3x—214 days
Florham Celia				
On test	9330	532	Sr2	365—3x—267 days
Florham C. Catherine				
On test	4171	217	Sr2	365—3x—129 days
Florham C. Daphne				
On test	3892	207	Sr2	365—3x—115 days
Florham C. Celesta				
Not official	6839	414	Sr2	250 days

We have bull calves by Commando and some by Florham Polly's Prince that are out of several of the above cows. See our advertisement in the June 1 Guernsey Breeders' Journal (page 406) for pictures of Commando and Prince.

Federal Accredited Herd No. 93802 . . . New Jersey State Herd No. 103

MISS RUTH V. TWOMBLY, Owner

R. H. ALLEN, Manager

Florham Farm

MADISON, NEW JERSEY

Sales . . .

Feb. 13. Earle M. North's First "Valley of the Nile" Promotional Sale, Simondton, Tex. Sale managed by Mort Woods, Ardmore, Okla.

Feb. 21. Sunny Meadows Farm No. 2 Guernsey Dispersal, Walter H. Ball, Huntington, Ind., owner. Sale managed by Everett R. Beaty Sales Service, Huntington, Ind.

Feb. 23. 27th Glenburnie Sale, Glenburnie Farm, Trenton, N. J. Sale managed by the Pate Sales Co., 2064 Lawrence Rd., Trenton 8, N. J.

March 6. Arizona State Sale, Phoenix, Ariz. Sale managed by the Western Guernsey Service, C. W. Robinson, 1311 South Pleasant Ave., Lodi, Calif.

March 16. Eighth Annual Western Pennsylvania G. B. A. Sale, Butler Fair-grounds, Butler, Pa.

March 23. 28th Special Guernsey Sale, Sales Pavilion, Lancaster, Pa. Sale managed by the Pennsylvania G. B. A., P. O. Box 491, Harrisburg, Pa.

March 25. Mower County, Minn., Consignment Sale, Livestock Pavilion, Mower County Fair-grounds, Austin, Minn. Carl E. Kehret, Austin, Minn., sales manager.

April 1. Ward Snarr's Piedmont Sale, Greensboro Fair-grounds, Greensboro, N. C. Sale managed by Ward Snarr Auction Service, Siler City, N. C.

April 5. 38th Waukesha G. B. A. Sale, Waukesha, Wis.

April 6. Third Royal Guernsey Sale, Sales Pavilion, Lancaster, Pa. Sale managed by the Pennsylvania G. B. A., P. O. Box 491, Harrisburg, Pa.

April 7. Forty Woodacres Guernseys at Auction, Glenburnie Farm, Trenton, N. J. Sale managed by the Pate Sales Co., 2064 Lawrence Rd., Trenton 8, N. J.

April 10. 9th Orangeburg Sale, Fair-grounds, Orangeburg, S. C. Sale managed by the Salley Sales Service, Orangeburg, S. C.

April 13. Lancaster Guernsey Sale, Fairfield County Fair-grounds, Lancaster, Ohio. Sale managed by the Ohio G. B. A., Wooster, Ohio.

April 15. Yankee Special Sale, Fair-grounds, Northhampton, Mass. Sale managed by the Seath and Shultz Sales Service, Peterborough, N. H.

April 20. 29th Special Guernsey Sale, Sales Pavilion, Lancaster, Pa. Sale managed by the Pennsylvania G. B. A., P. O. Box 491, Harrisburg, Pa.

April 20. Eastern Ohio Guernsey Sale, Fair-grounds, Canfield, Ohio. Sale managed by the Ohio G. B. A., Wooster, Ohio.

April 21. A Heifer Sale, the 28th Glenburnie Sale, Glenburnie Farm, Trenton, N. J. Sale managed by the Pate Sales Co., 2064 Lawrence Rd. Trenton 8, N. J.

April 24. Louis Merryman's 74th Sale, Maryland State Fair-grounds, Timonium, Md. Sale managed by The Louis McL. Merryman & Sons, Inc., Sparks, Md.

April 28. Iowa Guernsey Breeders Sale, Waterloo, Iowa. C. H. Jennings, R. 4, Iowa City, Iowa, sale manager.

April 29. Ward Snarr's Heifer Sale, Fair-grounds, Shelby, N. C. Sale managed by Ward Snarr Auction Service, Siler City, N. C.

May 1. 11th Quail Roost Masim Sale, Rougemont, N. C. Sale managed by The Louis McL. Merryman & Sons, Inc., Sparks, Md.

May 1. Idaho State Invitational Sale, Boise, Idaho, R. S. Davis, Kuna, Idaho, Sale mgr.

May 3. Second Golden Guernsey Sale, Hays Sales Arena, Oakville, Ontario, Canada.

May 3. Green Meadow Sale, Trenton, N. J. Sale managed by the Seath and Shultz Sales Service, Peterborough, N. H.

May 4. 24th New England Sale, Eastern States Exposition Grounds, Springfield, Mass. Sale managed by Dunn & Harwood, Schoharie, N. Y. and Cordaville, Mass.

May 5. Michigan Spring Sale, Wolverine Sale Barn, Williamston, Mich. Sale managed by the Michigan G. B. A., 212 Abbot Bldg., East Lansing, Mich.

May 11. Southwest Invitational Sale, Oklahoma City, Okla.

May 13. Mid-West Invitational Sale, St. Charles, Ill. Gavin W. McKerrow, Pewaukee, Wis., Coordinator.

May 17. Eastern Guernsey Sale, Glenburnie Farm, Trenton, N. J. Sale managed by the Pate Sales Company, 2064 Lawrence Road, Trenton 8, N. J.

May 18. 25th Guernsey Sale, Trenton, N. J. Sale managed by The Louis McL. Merryman & Sons, Inc., Sparks, Md.

May 20. The Second McDonald Sale, Cortland, N. Y. Sale managed by The Louis McL. Merryman & Sons, Inc., Sparks, Md.

May 23. 4th Annual Pennsylvania State Heifer Sale, Sales Pavilion, Lancaster, Pa. Sale managed by the Pennsylvania G. B. A., P. O. Box 491, Harrisburg, Pa.

May 29. Henderson County Guernsey Cattle Club Sixth Annual Sale, Sky Brook Farm, Hendersonville, N. C. Sale managed by the Salley Sales Service, Orangeburg, S. C.

July 20. Ohio State Guernsey Sale, Delaware County Fair-grounds, Delaware, Ohio. Sale managed by the Ohio G. B. A., Wooster, Ohio.

July 21. 29th Glenburnie Sale, Glenburnie Farm, Trenton, N. J. Sale managed by the Pate Sales Co., 2064 Lawrence Rd., Trenton, 8, N. J.

Fairs . . .

May 6-13. American Royal Live Stock & Horse Show, Kansas City, Mo.

Meetings . . .

Feb. 9. Vermont Annual Meeting, The Tavern, Montpelier, Vt., 4:00 p.m. Banquet 6:30 p.m.

March 11. Annual Meeting of the Delaware G. B. A., duBarry Room, Hotel duPont, Wilmington, Del., 11:00 a. m.

March 22. Ohio G. B. A. Annual Meeting, Seneca Hotel, Columbia, Ohio.

March 22. Essex County Guernsey Breeders Annual Meeting, Suntaug Restaurant, Lynnfield, Mass., 10:00 a. m.

March 28. Connecticut Annual Meeting, BrownstoneCafe, Portland, Conn., 2:00 p.m.

March 29. New Hampshire Annual Meeting, North Congregational Church, Concord, N. H., 10:00 a. m.

April 6. Maine Annual Meeting, Orono, Maine.

May 10. Annual Meeting of The American Guernsey Cattle Club, Hotel Skirvin, Oklahoma City.

Chat . . .

Leonard C. Brant, a new Guernsey breeder at Bonners Ferry, Idaho, is getting off to a good start. The first registered calf born on the place was a heifer. He recently purchased a bull, sired by the $45,000 Gardenville Coronation King, from Wilgorlan Farm, Titusville, N. J.

An annual scholarship has been established at Iowa State College in memory of Paul P. Stewart, the father of Robert D. Stewart, assistant secretary of The American Guernsey Cattle Club. Mr. Stewart was an outstanding Holstein breeder and director of their association. The Iowa Holstein Breeding Association and the National Holstein Association have raised a scholarship fund of $15,000 which was deposited with the Iowa State College. Interest from this fund will provide an annual scholarship at the college for some Iowa State student. The first award will be made next September.

Each year, for many years, the Indiana State Dairy Association has sponsored a Better Sire Program and awarded medals to the owners of living proved bulls that were owned by their members. Frank De La Croix, extension dairyman, Purdue University recently presented five Gold, 11 Silver, and one Bronze medal to owners of Guernsey bulls.

W. E. Buchanan, son of the veteran Guernsey breeder in west Texas, A. B. Buchanan of Brownfield, is now married and in partnership with his father.

Amory Minear is the new manager for Miss Ruth Jackson's Upaway Farm, Ashville, N. Y. Mr. Minear is a native of Iowa and a graduate of Iowa State College. He replaced Paul Kranking, who resigned two months ago to enter business for himself. Prior to coming to Upaway Farm, Mr. Minear was in charge of the Longview Aberdeen-Angus Farm, Burlington, W. Va. The Upaway herd now numbers slightly over 50 head.

Louis Merryman, Sr. and Jr., selecting cattle for the Spring Sales, stopped recently for several hours at the Club. They were accompanied by Bob Hill of Elm Lane Farm, Fresno, Calif.

Guernseys had a good boost in the December 31, 1949, issue of the Sacramento Bee, Sacramento, Calif., under the California Country Life section. There was a two-column story of Clovertop Farm, Lincoln, Calif., owned by Mrs. Desiree Rahlmann. Five attractive pictures of the Rahlmanns and scenes with Guernseys at Clovertop accompanied the write-up.

Mr. and Mrs. Clifford E. Throckmorton, Levelland, Tex., are the proud parents of a girl, Sharon Onida, born on December 12, 1949. Mr. Throckmorton is the capable young secretary-treasurer of the Hi-Plains District G. B. A. which includes the area of northwest Texas and eastern New Mexico.

Harold S. Schutt, Spar Hill Farm, Chadds Ford, Pa., announces the appointment of J. M. Grace to succeed Robert R. Gibson as manager of his farm.

Recent visitors at The American Guernsey Cattle Club office included Bruce L. Beaudette, president, and A. P. Cole, field secretary of the Michigan G. B. A.; Lyle Hunsberger, Lyrene Farm, Grand Rapids, Mich., and Lee Ormston, Meadow Gold Farm, St. Johns, Mich.

J. E. Sinclair, Shamrock Guernsey Farm, Hillsboro, Kan., is selling his milk in gallon jugs at the farm. The customers leave payments in the empty jug and take a full one. The only difficulty encountered is the complaint of customers who do not get any milk.

Mr. and Mrs. R. S. Kilpatrick, Sunset Oaks Guernsey Farm, Adel, Iowa, are spending a couple of months in Phoenix, Ariz., and will then visit the West Coast.

FAIRLAWN GUERNSEYS

Our highest record completed this past year, which is also the highest record daughter of Green Meadow Peerless

FAIRLAWN PEERLESS HELIOTROPE

18235—1020—5yrs—365—1095

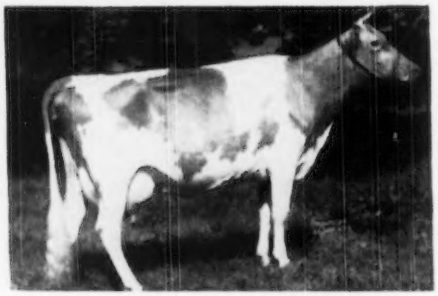

11722—653—Sr2—365C—1095
15453—814—Sr3—365—1095
Classified VG '47-'48-'49

Of the 47 cows in the herd at present that have completed records, 16 have over 800 lbs. fat.

Spar Hill Clematis	23096	1205	7yrs	365	1095	
Douglaston King's Charlotte	19751	988	AA			
Fairlawn H. Erma	17333	895	7yrs	365	1095	
Coronation Memoir	15493	875	Sr4	365	1095	
Fairlawn Peerless Eppie	17137	863	7yrs	365C	1095	
Riegeldale King's Ladyship	15517	859	Jr4	365C	1095	
Fairlawn Carnation	17221	844	5yrs	365C	1095	
Riegeldale King's Blanche	15244	841	5yrs	365C	1095	
Moreau Farms Kit	16051	829	Sr4	365C	1095	(pending)
Fairlawn K. Helen	17019	825	Sr4	365	1095	
Argilla Fair Palotterie 3d	15907	823	5yrs	365	1094	
Fairlawn K. Glory	17244	815	Jr4	365C	1095	
Fairlawn H. Freckles	17630	814	Jr4	365C	1095	
Fairlawn H. Ismena	17435	812	Jr4	365	1095	(pending)
Fairlawn Peerless Egrette	15957	802	5yrs	365	1095	

FAIRLAWN FARMS COMPANY

King Street—Just off the Merritt Parkway

S. L. KATZ, Owner
T. B. Accredited No. 511540

PORT CHESTER, NEW YORK
SAM PIKE, Herdsman
Telephone—Office 5-1936

DR. E. B. HOPPER, Manager
Bang's Accredited No. 2696

The Equitable Life Assurance Society of The United States and The American Guernsey Cattle Club

By R. F. Loree

TWENTY years is not long in the life of two institutions, one 91 years old and the other past 72. When, however, those 20 years have been helpful for one and profitable, we trust, for the other, and pleasant for both, they are worthy of recording.

It was Joseph L. Hope, who was elected to the Executive Committee at the 1924 Annual Meeting, who championed vacations with pay and provisions for the latter years of those who had served the Club long and faithfully. Vacations with pay were started immediately, but retirement provisions were studied for six years before the plan was worked out. In 1929, Gage E. Tarbell was elected to the Executive Committee and, upon learning of the studies being made, interested himself in them. He was made chairman of the Sub-committee on the Retirement Project.

Several insurance companies submitted proposals but it was the Equitable, with whom Mr. Tarbell had long experience, that wrote the contract for group annuities, group life insurance and disabilities, almost as evolved by the Sub-committee and approved by the Executive Committee. This contract, so important to the staff, went into effect February 1, 1930, and is still in existence.

All Guernsey breeders know that the growth of the breed's activities has taxed facilities at Peterborough to the extent that the new building which is now in process of construction was a necessity. Inflation costs made the building fund which had been accumulated over the years insufficient to pay for the new home.

Again the Equitable was called on and invited to review our need for funds to complete our building. Once more we found it sympathetic and it agreed to supply the necessary amount on most fair and equitable terms, substantially as requested by the Executive Committee. Thus, another pleasant relationship between the two institutions has been established.

The Equitable Life Assurance Society is one of the great mutual insurance companies in the world. Founded in 1859, it has grown to an organization with assets of over $5 billions, carrying over $14 billion insurance in force as of November 30, 1949. Not only has it contributed to individual insurers that comfort and assistance which is its purpose and reason for existence, but, also, in the investment of its funds, it has aided our Government in its hours of need, has contributed to the development of the nation's various forms of transportation, its agriculture, and its industry.

The Equitable's sympathy toward the financial requirements of agriculture, which has been so happily reflected in its attitude toward the Club's requirements, may in part be traced to the farm background of Mr. Thomas I. Parkinson, the Equitable's President.

While a few years should see our mortgage with the Equitable satisfactorily met, the insurance coverage for our staff gives promise of an indefinite relationship, while the gratitude of those interested in the breed for the ever-ready helpfulness of the Equitable will extend for many, many years.

89 Production Stars in 1949

Reviewing the changes in the 10 leading cows at various ages in the H. I. and A. R.

THE 64 production stars of a year ago were overshadowed by the galaxy and brilliance of the producers of 1949. At no time in Guernsey history has there been such a shower of class leaders. The 89 new production stars entered nearly all of the Advanced Registry classes. Some say the great number of leaders was brought about by better feeding, while others say better breeding, but we believe it was a combination of more proved sires, more attention to the selection of dams and better management.

Among these 89 new class leaders were five that produced 1000 pounds of fat or more. Another five entered the 1000-pound class but did not qualify as class leaders. It is unheard of in Guernsey history to have ten 1000-pound cows finish their records in one year.

Fifty of the 89 records were made in the regular Advanced Registry Division, while 39 were produced in the Herd Improvement Division. There were very few classes that were not changed during the year. In fact, changes were made in each classification of the 305-day division, whether milked twice-a-day or three times daily. In the 365-day division, with cows carrying a calf 200 days, the senior four-year-olds, junior three-year-olds, and junior and senior two-year-olds remained as they were a year ago. In the same division, with the cow carrying a calf less than 200 days, onlythe junior three-year-old, class remained unchanged. In the H. I., in both the two and three-time milking, every division was changed except the senior two-year-old, senior four-year-old, and mature classes. In the senior two-year-old, and junior three-year-old classification, milked two times, there were seven new class leaders, leaving only three animals that appeared in 1948. The senior three-year-old, junior four-year-old, and senior four-year-old classes each had five changes.

In the 305-day division, the battleground shifted from the junior two-year-olds, where five changes were made, to the senior three-year-olds, and then to the senior four-year-olds and mature classes, where five changes were made in all three.

Nine Guernseys made National records to place first in their classes during the year, five in the regular Advanced Registry Division and four in the Herd Improvement Division. The nine National records centered around the four-year-old classes, as six were made in the junior and one in the senior four-year-old classes. Langwater Petite made a National record of 16991 lbs. of milk and 1027 lbs. of fat, Jr4—365C—3x. She was sired by Langwater Peter and out of Langwater Dorinda, and bred and owned by John S. Ames, North Easton, Mass. Homeward Gretchen produced 17672 lbs. of milk and 1009 lbs. of fat, Jr4—HIR—365—3x, sired by Homewood Quo Vadis and out of Homewood Bell bred and owned by Joe C. Patterson, Reed City, Mich. Rycklaver Estelle, with 18213 lbs. of milk and 907 lbs. of fat, Jr4—305C—3x, was sired by Fairlawn Golden Maxim and out of Rycklaver Stardust, bred by Boyd Fullerton, New Brunswick, N. J., and owned by William R. German, Monkton, Md. Patsy Jane of Meadow Lane produced 16359 lbs. of milk and 847 lbs. of fat, Jr4—HIR—365—3x, sired by Superior of Tamarack Ridge and out of Pansy's Patsy of Meadow Lane. She was bred by Hudson Brothers, Berrien Center, Mich., and owned by Curtiss Candy Company, Cary, Ill. Foremost Royal's Rose, with 15265 lbs. of milk and 859 lbs. of fat, was by Foremost Royal Valor and out of Mayprince's Red Rose, bred and owned by Foremost Guernsey Association, Inc., Hopewell Junction, N. Y. Auer Model's Kitten produced 14453 lbs. of milk and 812 lbs. of fat, Jr4—HIR—365—2x. She was sired by Auer Flora's Model and out of Auer Majestic Kattinka, and was bred and owned by Beatrice F. Auerbach,

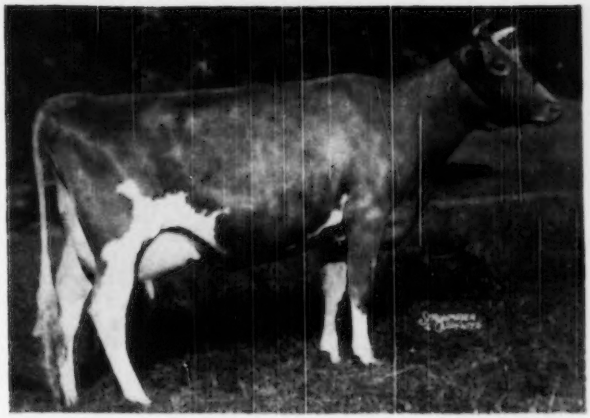

Langwater Petite (1-1) 16991—1027—Jr4—365C—3x
S.: Langwater Peter
D.: Langwater Dorinda
B.: John S. Ames, North Easton, Mass.
O.: John S. Ames, North Easton, Mass.

Bloomfield, Conn. Delight of Dellahome produced 16692 lbs. of milk and 806 lbs. of fat, Jr4—HIR—365—2x, sired by Lad's Rex Wanderer and out of Viola of Dellahome. "Delight" was bred by A. B. Hollingsworth, Mount Pleasant, Iowa, and owned by Paul and Ercel Palm, Fairfield, Iowa. Wey Acres Templar's Lil, with 16405 lbs. of milk and 791 lbs. of fat, Jr3—305C—3x, sired by Foremost Templar and out of Wey Acres Lilian's Lustre, was bred and owned by Mrs. F. L. Weyenberg, Thiensville, Wis. Gladiola's Aneta prodcued 14014 lbs. of milk and 784 lbs. of fat, Jr3—305C—2x. She was sired by Gladiola's Greenbrier and out of Quincy Bright Aneta, and was bred by John L. Dickinson, Charleston, W. Va., and owned by James B. Robertson, Paoli, Pa.

Three other 1000-pound cows to become class leaders, although not National leaders, included: Spar Hill Clematis, that placed second with 23096 lbs. of milk and 1205 lbs. of fat, 7yrs—365—3x, bred by Harold S. Schutt, Chadds Ford, Pa., and sold in the Reinfeld Dispersal to Fairlawn Farms Company, Port Chester, N. Y.; Willowmere Pearl, that made fifth place with 22546 lbs. of milk and 1071 lbs.

Homeward Gretchen (1-1) 17672—1009—Jr4—HIR—365—3x
S.: Homewood Quo Vadis
D.: Homewood Bell
B.: Joe C. Patterson, Reed City, Mich.
O.: Joe C. Patterson, Reed City, Mich.

Rycklaver Estelle (1-1) 18213—907—Jr4—305C—3x
S.: Fairlawn Golden Maxim
D.: Rycklaver Stardust
B.: Boyd Fullerton, New Brunswick, N. J.
O.: William R. German, Monkton, Md.

▼

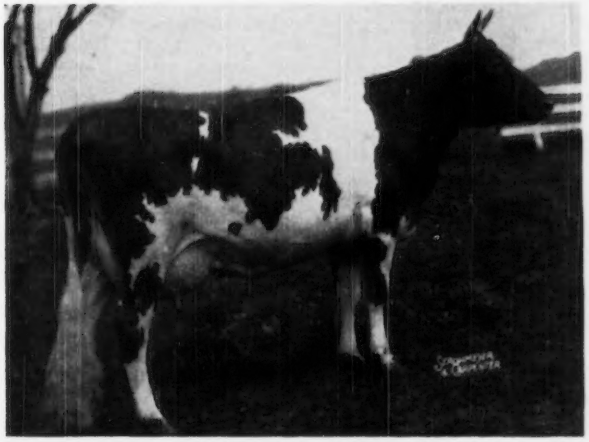

of fat, 8yrs—365C—3x, bred by B. F. Salsbury, Fairfax, Va., and owned by The Copper Gate Products Company, Basking Ridge, N. J., and Cowham Farm Emory's Blanch, that made sixth place with 18110 lbs. of milk and 1005 lbs. of fat, Sr4—365—3x, bred and owned by C. F. Cowham, Jackson, Mich.

Five other Guernseys to make 1000 pounds or better that just missed being class leaders were: St. James Philosopher Barbee, 19889 lbs. of milk and 1055 lbs. of fat, 11yrs—365—3x, owned by Curtiss Candy Company; Fairlawn Peerless Heliotrope, 18235 lbs. of milk and 1020 lbs. of fat, 5yrs—365—3x, owned by Fairlawn Farms Company, and three owned by Jacob Tanis, Augusta, N. J., Ideal's Peter's Miriam, 19234 lbs. of milk and 1009 lbs. of fat, 5yrs—

Pansy's Patsy of Meadow Lane, dam, and Patsy Jean of Meadow Lane and Patsy Jane of Meadow Lane.

Patsy Jean of Meadow Lane (8-8) 14174—717—Jr3—HIR—365—3x
S.: Superior of Tamarack Ridge
D.: Pansy's Patsy of Meadow Lane
B.: Hudson Brothers, Berrien Center, Mich.
O.: Curtiss Candy Company, Cary, Ill.

Patsy Jane of Meadow Lane (1-2) 16559—847—Jr4—HIR—365—3x
S.: Superior of Tamarack Ridge
D.: Pansy's Patsy of Meadow Lane
B.: Hudson Brothers, Berrien Center, Mich.
O.: Curtiss Candy Company, Cary, Ill.

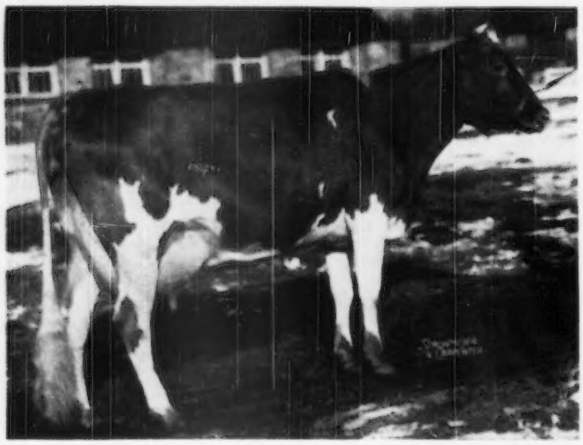

Foremost Royal's Rose (1-1) 15265—839—Sr4—305C—3x
S.: Foremost Royal Valor
D.: Mayprince's Red Rose
B.: Foremost Guernsey Association, Inc., Hopewell Junction, N. Y.
O.: Foremost Guernsey Association, Inc., Hopewell Junction, N. Y.

Wey Acres Templar's Lil (1-1) 16405—791—Jr3—305C—3x ——▶
S.: Foremost Templar
D.: Wey Acres Lilian's Lustre
B.: Mrs. F. L. Weyenberg, Thiensville, Wis.
O.: Mrs. F. L. Weyenberg, Thiensville, Wis.

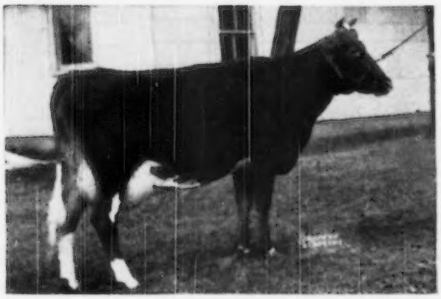

365C—3x, Ideal's Noranda's Susie, 18540 lbs. of milk and 1004 lbs. of fat, 5yrs—365C—3x, and Welcome Lane's Mary, 19043 lbs. of milk and 1004 lbs. of fat, 5 yrs—365C—3x.

The site to produce the most class leaders during the year was Fairlawn Peerless Emblem, owned by Howard J. White, Middletown, Del., as he sired five of the 89 new leaders. Ten of the bulls sired two each and the rest of the leaders were all by different sires. The bulls responsible for two class leaders include: Fairlawn Peerless Actor, Foremost Royal Valor, Foremost Supreme Cavalier, Hilltop Butterfat Victor, Homewood Quo Vadis, Ideal's Lettie's Duke, King Sequel of Sunny Lea, Mt. Ararat's Benefactor, Riegeldale Emory's Sensation, and Riegeldale Illustrious Benjamin.

Fairlawn Farms bred four bulls that sired nine class leaders; Foremost Guernsey Association, Inc., bred five bulls that sired seven class leaders; Ideal Farms, owned by Jacob Tanis, bred four bulls that sired five class leaders; Riegeldale Farms, Trion, Ga., bred two bulls that sired four class leaders, and Hilltop Farm, that dispersed a number of years ago, bred two bulls that produced three of the leaders.

Jacob Tanis and Howard J. White divided the honors of breeding and owning the most class leaders, as both bred and owned five of the stars.

C. F. Cowham and Hudson Brothers divided the honors for breeding three each. Those to breed two class leaders included: Langwater Farm, Tarbell Guernsey Farms, Foremost Guernsey Association, Inc., Joe C. Patterson, John D. Blair, Riegeldale Farms, Stone Acres Farm, Inc., Stanley C. Bengston, H. F. Callahan and Milton Cecil, and Walter Geer.

C. F. Cowham, Theodore E. Fletcher and Coker's Pedigreed Seed Company, Hartsville, S. C., each owned three of the leaders. Farms owning two included: Kern County Union High School, Walter Geer, H. M. and J. M.

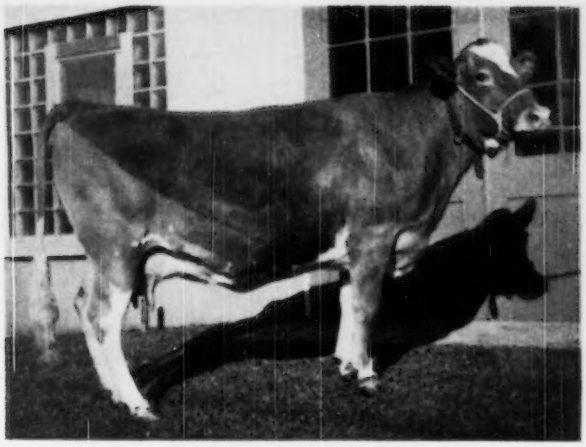

Auer Model's Kitten (1-1) 14453—812—Jr4—HIR—365—2x (AMATEUR PHOTO)
S.: Auer Flora's Model
D.: Auer Majestic Katrinka
B.: Beatrice F. Auerbach, Bloomfield, Conn.
O.: Beatrice F. Auerbach, Bloomfield, Conn.

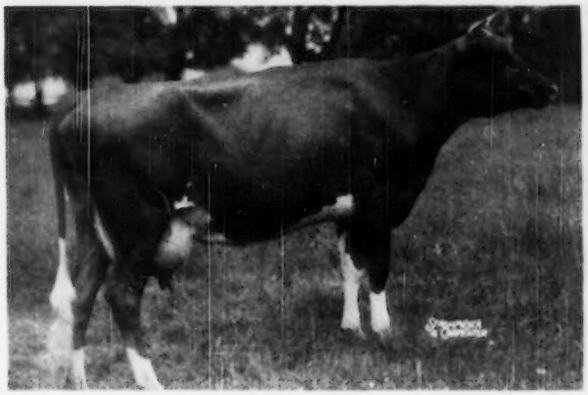

Gladiola's Aneta (1-1) 14014—784—Jr3—305C—2x
S.: Gladiola's Greenbrier
D.: Quincy Bright Aneta
B.: John L. Dickinson, Charleston, W. Va.
Owner at completion of record: James B. Robertson, Paoli, Pa.
Present owner: P. J. McCall, Lehighton, Pa.

Cecil, Stanley C. Bengston, Stone Acres Farm, Inc., Joe C. Patterson, Tarbell Guernsey Farms, Langwater Farm, Western Glow Farms, Inc., and Curtiss Candy Company.

Michigan breeders led all others in the number of new stars bred in that state, as 14 were bred in Michigan. Nine were bred in New Jersey, seven in California, New York and Connecticut, six in Washington and Maryland, and five in Delaware and Pennsylvania. Michigan also led in the number of owners, with 12 class leaders owned in that state, while nine were owned in New Jersey and Connecticut, seven in California and Maryland, six in New York and Washington, and five in Massachusetts and Delaware.

For the information of the readers who are not familiar with the different classes, the records were made in three different divisions, 365, 365C, and 305C. The letter "C" in an Advanced Registry record indicates the record was completed with the cow carrying a calf 200 days in the 365-day (yearly) division, or 175 days in the 305-day division. The age of the animal is given from two years to maturity, and each group under five years is divided into Jr (Junior) and Sr (Senior) depending on when the animal calved, either six months before or after birth date. Cows five years and over are listed with the year of age.

The 10 top animals in each age division are listed according to the amount of fat produced, and are commonly called "class leaders." When an animal makes first place, she is known as a "National Champion" for production. Formerly, the words "World Champion" were used, but because of high producing Guernseys in Canada, England and other countries "National" has been adopted.

In the captions, the first figure in parenthesis, following the name, indicates the place won upon completion of the record. The second figure indicates the standing as of January 1, 1950.

Delight of Dellahome (1-2) 16692—806—Jr4—HIR—365—2x
S.: Lad's Rex Wanderer
D.: Viola of Dellahome
B.: A. B. Hollingsworth, Mount Pleasant, Iowa
O.: Paul & Ercel Palm, Fairfield, Iowa

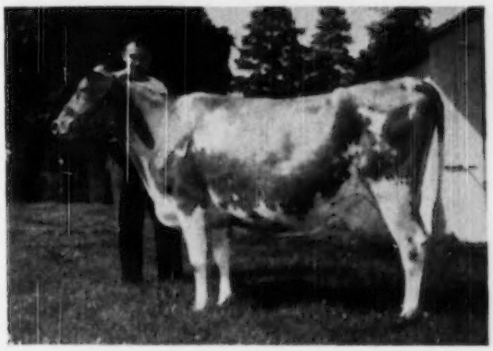

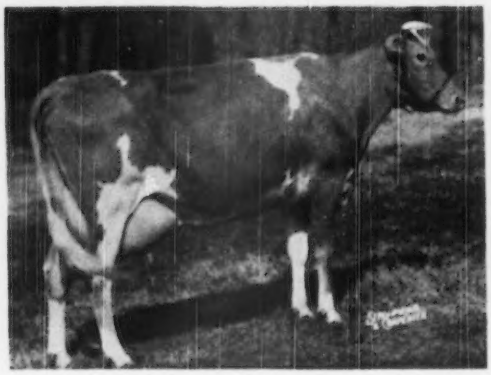

Hollieknoll Royal Ada (4-4) 15166—857—Sr2—365—3x
S.: Rockingham Royal Sailor
D.: Coker Silver Viola
B.: W. M. Camp, Franklin, Va.
O.: Edith Clay Camp, Franklin, Va.

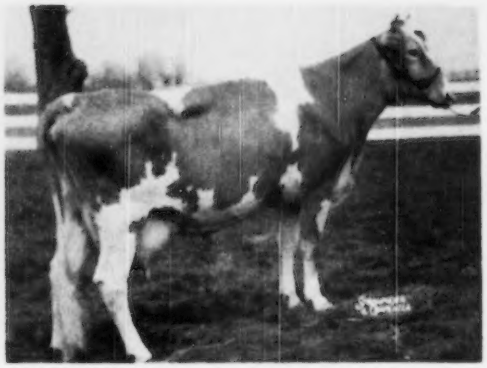

Peerless Flossie (4-6) 10850—665—Jr3—305C—3x
S.: Fairlawn Peerless Emblem
D.: Fritzlyn Famous
B.: Howard J. White, Middletown, Del.
O.: Howard J. White, Middletown, Del.

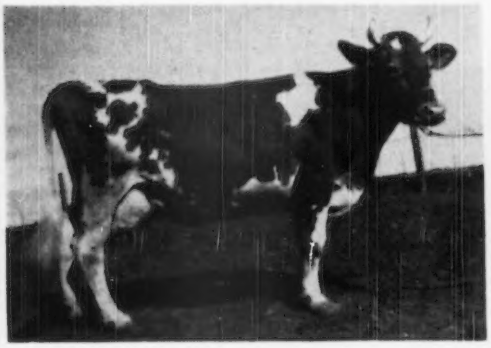

Highlands' Martice (4-5) 11525—658—Sr2—HIR—365—2x
S.: Mulhocaway Governor Marcus
D.: Highlands' Mary Ann Girl
B.: W. R. Adams, Mankato, Minn.
O.: W. R. Adams, Mankato, Minn.

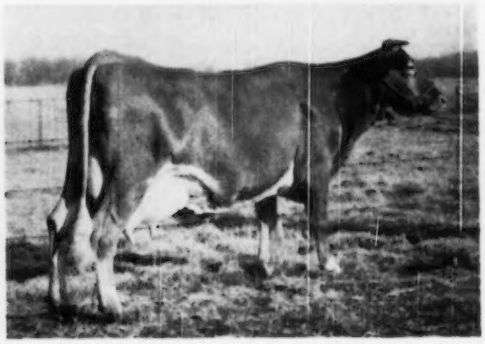

Zenda Topsy's Eileen (6-7) 15840—704—Sr4—HIR—365—2x
S.: Zenda Duke Michael
D.: Imp. Douglaston Defencer's Topsy
B.: Merle L. Youngs, Clayton, N. Y.
O.: Frank D. Fair, Grove City, Pa.

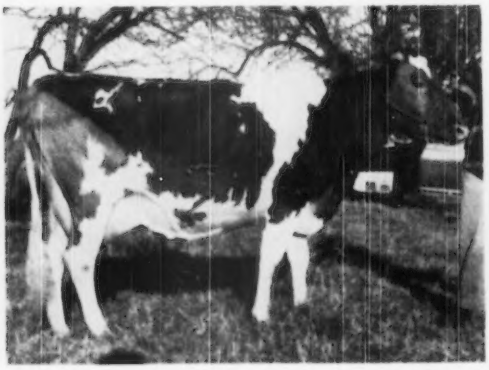

Tarbell Peerless Happy Girl (4-4) 11252—644—Jr2—305C—3x
S.: Foremost Peacemaker
D.: Peckhurst Happy Girl
B.: Est. Gage E. Tarbell, Smithville Flats, N. Y.
O.: Est. Gage E. Tarbell, Smithville Flats, N. Y.

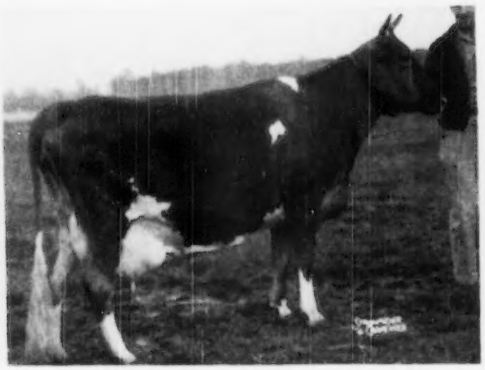

Burch D. Day Hilda (8-9) 15101—699—Sr5—305C—3x
S.: Hilltop Butterfat Victor
D.: Raider's Hilda
B.: R. A. Burch, Florence, S. C.
O.: Coker's Pedigreed Seed Company, Hartsville, S. C.

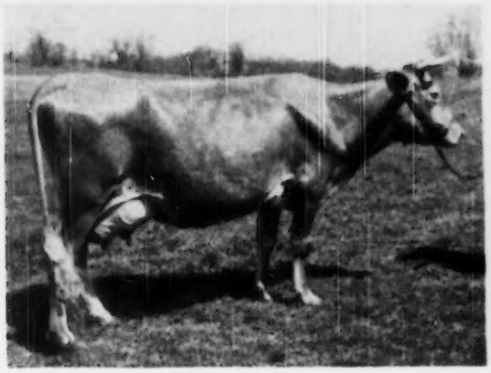

Mainstone Lucille (8-8) 16492—815—5yrs—305C—3x
S.: Lincoln St. Nicholas
D.: Mainstone Lupin
B.: Mainstone Farm Trust, Wayland, Mass.
O.: Mainstone Farm Trust, Wayland, Mass.

Cowham Farm Prince's Felicia (7-8) 13475—733—Sr4—305C—3x
S.: Prince Rex of Cowham Farm
D.: Rex's Felicia of Cowham Farm
B.: C. F. Cowham, Jackson, Mich.
O.: C. F. Cowham, Jackson, Mich.

Cowham Farm Emory's Blanch (6-6) 18110—1005—Sr4—365—3x
S.: Riegeldale Emory's Sensation
D.: Juno's Blanch of Cowham Farm
B.: C. F. Cowham, Jackson, Mich.
O.: C. F. Cowham, Jackson, Mich.

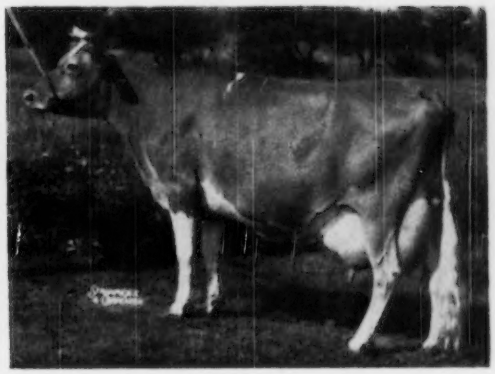

Elm's Barbara Rose (5-5) 17549—842—7yrs—305C—2x
S.: Valor's Josie's Masher
D.: Quaint Fortune of Overlook
B.: Elmer Teetzen, Quinlan, Okla.
O.: Robert Charles Griggs, Mustang, Okla.

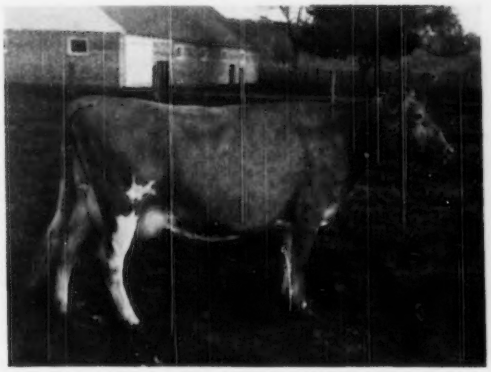

Western Glow Royal Laughter (7-7) 11656—617—Jr2—305C—2x
S.: Silver Forest May Royal
D.: Wesclair Foremost Linneta
B.: Western Glow Farms, Inc., Bow, Wash.
O.: Western Glow Farms, Inc., Bow, Wash.

La Whitecap's Agnes (2-2) 18746—948—5yrs—HIR—365—2x
S.: Grassland Youman
D.: Horse Shoe La Whitecap
B.: Stone Acres Farm, Inc., Stonington, Conn.
O.: Stone Acres Farm, Inc., Stonington, Conn.

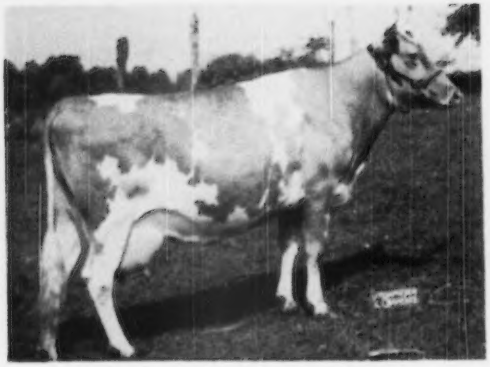

Knightongale Queen Nancy (10-out) 12219—607—Sr4—HIR—365—2x
S.: Quail Roost King Bell Buoy
D.: Knightongale Foremost Nan
B.: Leroy H. Hersey, Edgewater, Md.
O.: Leroy H. Hersey, Edgewater, Md.

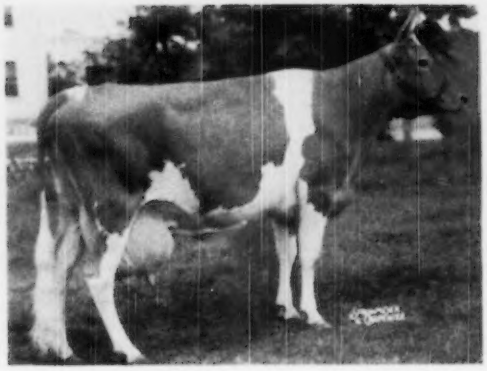

Ideal's Peter's May Jewel (5-6) 18433—963—Jr4—365—3x
S.: Ideal's Fanny Sheen's Peter
D.: Ideal's Satellite's May Jewel
B.: Jacob Tanis, Augusta, N. J.
O.: Jacob Tanis, Augusta, N. J.

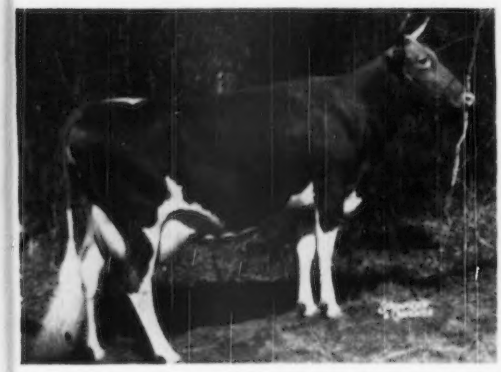

Riegeldale Ben's Arietta (5-5) 17558—949—Sr3—365C—3x
S.: Riegeldale Illustrious Benjamin
D.: Riegeldale Emory's Arietta
B.: The Trion Company, Riegeldale Farm, Trion, Ga.
O.: John R. Martin, Ringgold, Ga.

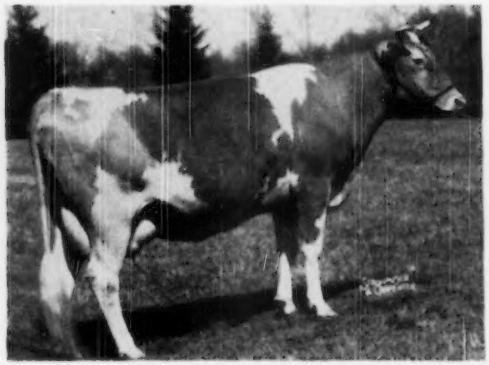

Sunny Lea Levity Bopeep (4-5) 14088—720—Sr3—HIR—365—2x
S.: King Sequel of Sunny Lea
D.: Princess Mab of Sunny Lea
B.: Walter Geer, Washington, Conn.
O.: Walter Geer, Washington, Conn.

Monterey's Violet (5-5) 16001—965—Jr4—365—3x
S.: Fairlawn Peerless Emblem
D.: Wilburn Challice Hyacinth
B.: Howard J. White, Middletown, Del.
O.: Howard J. White, Middletown, Del.

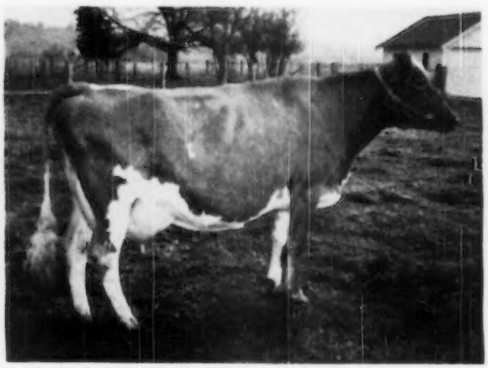

Chucklack Lady Lovely (10-10) 13974—661—Sr4—305C—2x
S.: Chuckanut Theron
D.: Bear Canyon's Lady
B.: L. W. Power, Burlington, Wash.
O.: Western Glow Farms, Inc., Bow, Wash.

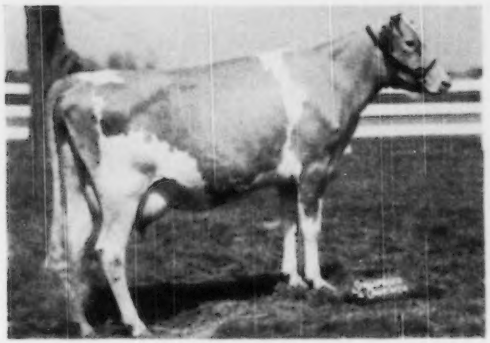

Peerless Topy Dora (7-7) 11875—651—Jr2—305C—3x
S.: Fairlawn Peerless Emblem
D.: Nora Top Dora of Hill Girt
B.: Howard J. White, Middletown, Del.
O.: Howard J. White, Middletown, Del.

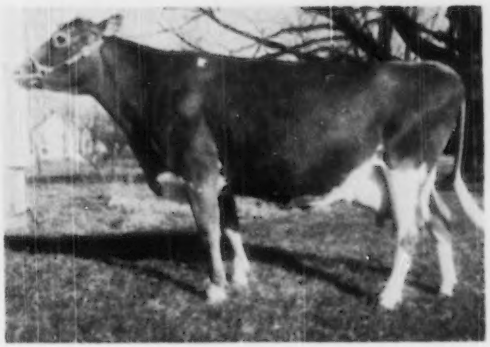

Morvan Farms Sunshine (7-9) 16316—701—Sr4—HIR—365—2x
S.: Fra-Mar Pharaoh
D.: Pyrex's Ruthie of Maple Shade
B.: Richard C. Haxstun, Fort Edward, N. Y.
O.: Richard C. Haxstun, Fort Edward, N. Y.

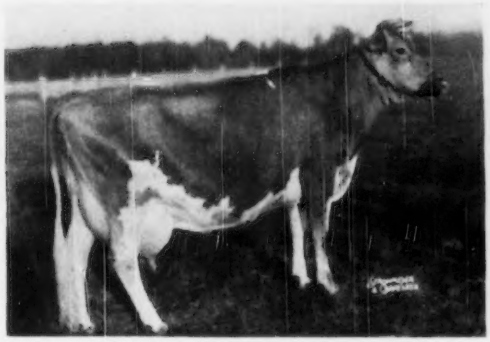

Clyburn Butterfat Rosette (7-10) 15046—803—7yrs—305C—3x
S.: Hilltop Butterfat Victor
D.: Clyburn Ophit's Nancy
B.: C. F. Clyburn, Kershaw, S. C.
O.: Coker's Pedigreed Seed Company, Hartsville, S. C.

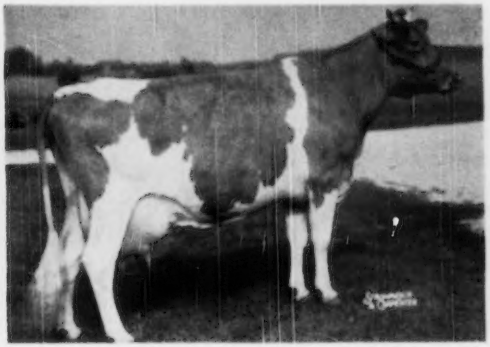

Altacrest's A. C. Harriet (4-4) 12331—728—Sr2—HIR—365—3x
S.: Ridglydale's Alert Challenger
D.: Altacrest's Ladonna
B.: Frank W. Kelsey & Mark G. Lesh, Huntington, Ind.
O.: Mark E. Miller, Huntington, Ind.

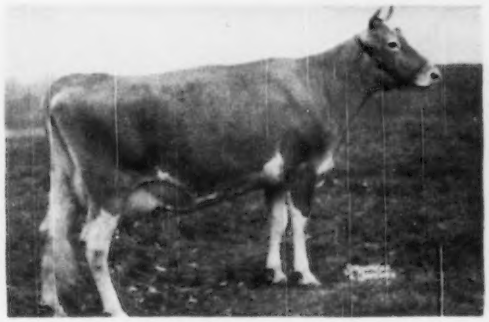

Gardenville Supreme's Della (10-out) 13891—690—Sr5—305C—3x
S.: Gardenville Supreme
D.: Pine Manor King's Delight
B.: Mr. & Mrs. Ernest Martin, Goshen, Ind.
O.: Bowman & Gordon Gray, Winston-Salem, N. C.

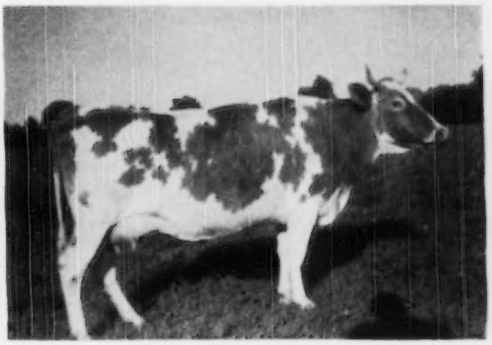

Langhurst Edith (7-8) 12124—643—Sr2—HIR—365—2x
S.: Mt. Ararat's Benefactor
D.: Foxhill Raider's Edith
B.: H. F. Callahan & Milton Cecil, Centerville, Md.
O.: H. M. & J. M. Cecil, Sudlersville, Md.

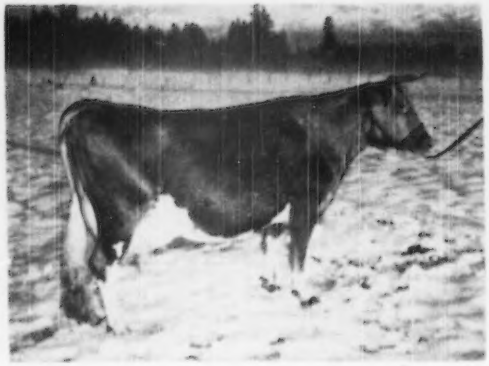

Maxvale's General's Corlie (5-6) 12980—717—Jr5—305C—2x
S.: Sr. Albans Valiant General
D.: Maxvale's Queen Charlotte
B.: William J. McMonigle, Yelm, Wash.
O.: William J. McMonigle, Yelm, Wash.

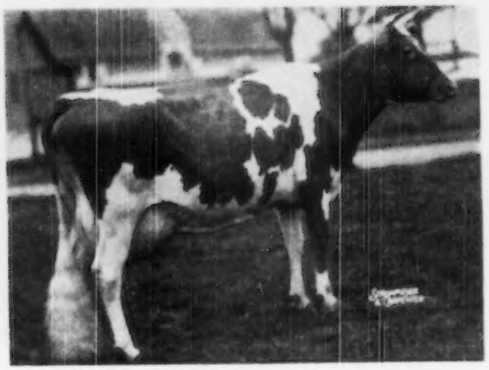

Ideal's L. D.'s Pearlette (4-4) 16121—762—Sr4—305C—3x
S.: Ideal's Lettie's Duke
D.: Ideal's Satellite's Pearlette
B.: Jacob Tanis, Augusta, N. J.
O.: Jacob Tanis, Augusta, N. J.

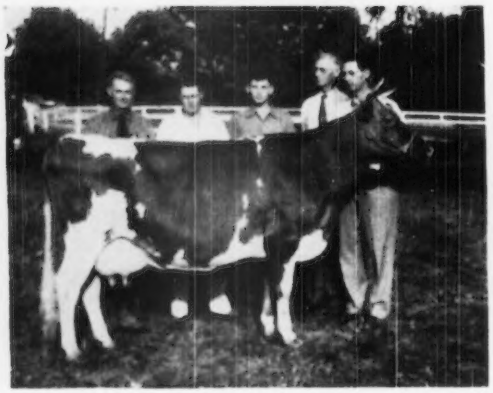

Golden Dale's Carolyn (5-9) 13510—723—Sr4—305C—5x
S.: McDonald Farms Fabion
D.: Golden Dale's Peggy
B.: Est. Frank Siegel, Van Wert, Ohio
O.: John W. Bandy, Bellevue, Ohio

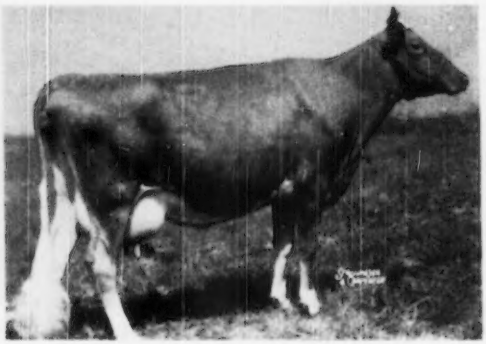

Fairlawn Actor's Indigo (3-4) 19426—946—Sr3—365C—3x
S.: Fairlawn Peerless Actor
D.: Fairlawn L. Gilda
B.: Fairlawn Farms, Inc., Adelphia, N. J.
O.: F. T. Bedford, Greens Farms, Conn.

Pharaoh's Jean of Gwynllan (10-Out) 17510—805—8yrs—305C—5x
S.: Gwynllan Farm Pharaoh
D.: Noble's Jean of Gwynllan
B.: A. D. Thayer, Gwynedd Valley, Pa.
O.: Sterling Farms, Inc., Stamford, Conn.

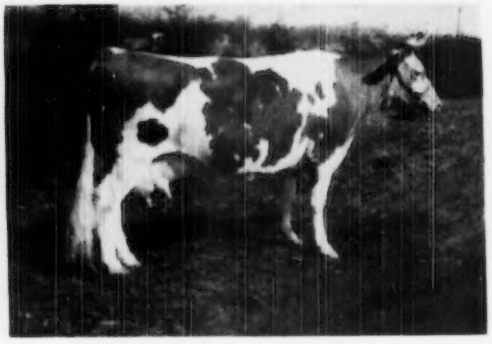

Bloomland Trixie (4-10) 12653—703—Jr5—HIR—365—2x
S.: Fairlawn H. Federalist
D.: Queen Mary's Beauty Grace
B.: Nye Brothers, Saint Joseph, Mich.
O.: Benjamin R. Nye, Saint Joseph, Mich.

Sunny Lea Judy's Clarice (8-8) 12257—708—Jr3—HIR—365—2x
S.: King Sequel of Sunny Lea
D.: Crescent Iona Judy Lee
B.: Walter Geer, Washington, Conn.
O.: Walter Geer, Washington, Conn.

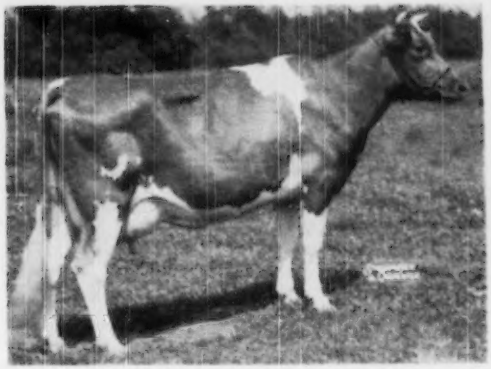

Elkhardt's Rosilla (5-5) 11645—631—Sr2—305C—3x
S.: Foremost Supreme Cavalier
D.: Alice's Red Girl
B.: John D. Blair, Richmond, Va.
O.: W. H. Scott & Gordon W. Bridges, Franklin, Va.

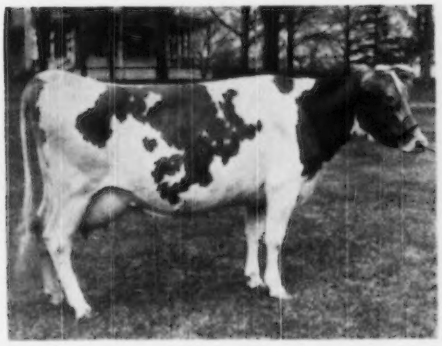

Langmore Idol Nira (10-Out) 12841—674—Sr3—305C—3x
S.: Gayhead's His Idol
D.: Nira's Bell of Arrow Farm
B.: Charles J. Moore, Clums Corners, N. Y.
O.: Charles J. Moore, Clums Corners, N. Y.

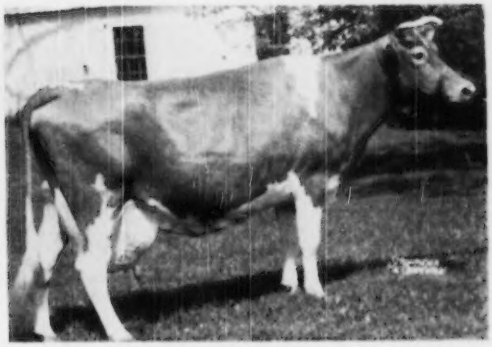

Marlboro Leader's Clarabel (9-9) 12916—702—Sr4—305C—2x
S.: Marshallvale Boris
D.: Leader's Del Esther
B.: Charles A. Higgins, Kennett Square, Pa.
O.: Charles A. Higgins, Kennett Square, Pa.

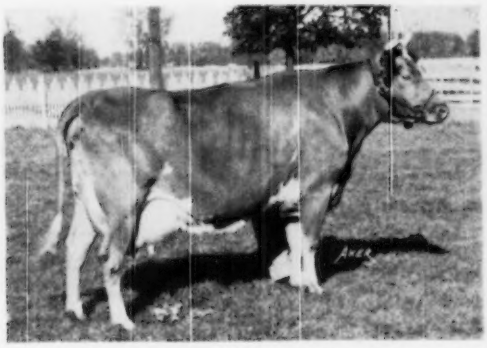

Dutchman's Dolore (4-4) 12694—659—Sr2—HIR—365—2x
S.: Lockshore Royal Dutchman
D.: Dora Mazie
B.: Mrs. Ida Knuth & Sons, Homer, Mich.
O.: Knuth Brothers, Niles, Mich.

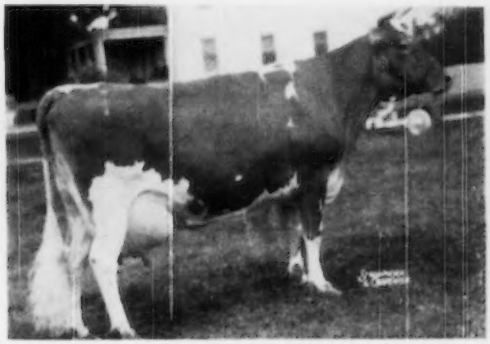

Ideal's L. D.'s Susie (7-8) 19055—915—Sr5—365—3x
S.: Ideal's Lettie's Duke
D.: Ideal's Emperor's Susie
B.: Jacob Tanis, Augusta, N. J.
O.: Jacob Tanis, Augusta, N. J.

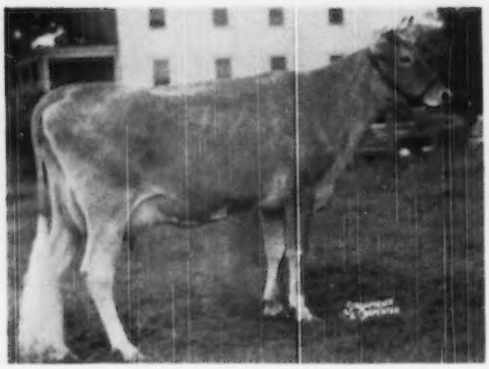

Ideal's Beacon's Josie Alfa (8-8) 17045—827—Jr2—365—3x
S.: Ideal's Beacon
D.: Josie Alfa Pride
B.: Jacob Tanis, Augusta, N. J.
O.: Jacob Tanis, Augusta, N. J.

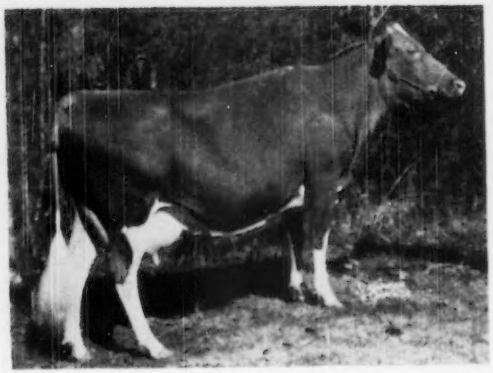

Lynbeth Grace (4-4) 19015—945—Sr3—365—3x
S.: Riegeldale Illustrious Beniamin
D.: Hazelwood's Grace
B.: The Trion Company, Riegeldale Farm, Trion, Ga.
O.: John R. Martin, Chattanooga, Tenn.

Deershorn Foremost's Hope (9-9) 11675—647—Jr2—HIR—365—2x
S.: Deershorn Foremost
D.: Deershorn Philosopher's Hope
B.: Vernon D. Mudgett, Sterling Junction, Mass.
O.: Vernon D. Mudgett, Sterling Junction, Mass.

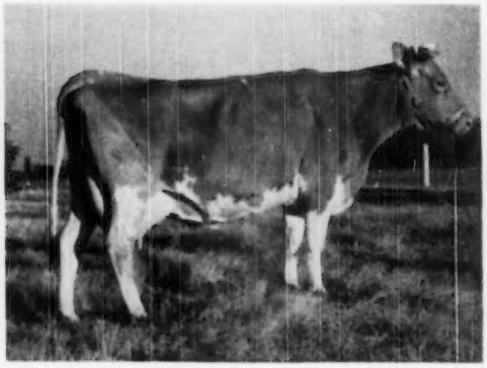

Sportsman's Ophelia (4-4) 13108—716—Sr4—HIR—365—2x
S.: Broadland Huntsman
D.: Miss Olga of Sportsman's Hall
B.: G. L. Timanus, Queenstown, Md.
O.: Theodore E. Fletcher, Centerville, Md.

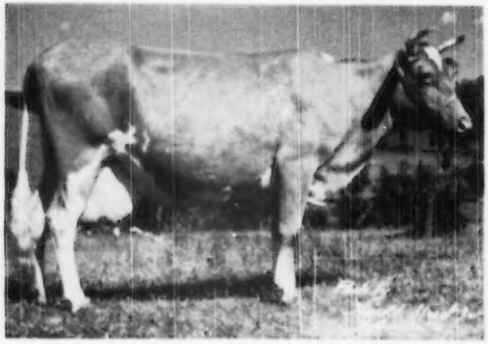

Blair's Rest Belma Supreme (5-6) 14884—745—Sr4—305C—3x
S.: Foremost Supreme Cavalier
D.: Winston Farms Belma
B.: John D. Blair, Richmond, Va.
O.: H. J. Haga, Abingdon, Va.

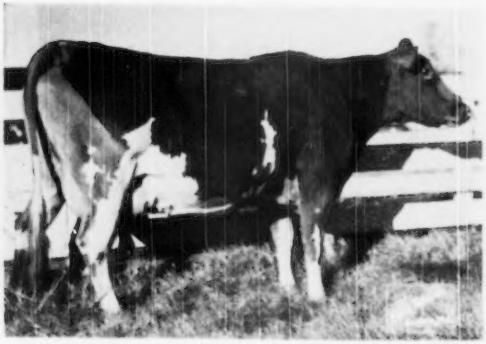

Turn Meadow's Beauty (6-6) 12785—669—Jr2—HIR—365—2x
S.: Broadland Invader
D.: Bashan's Blossom
B.: Theodore E. Fletcher, Centerville, Md.
O.: Theodore E. Fletcher, Centerville, Md.

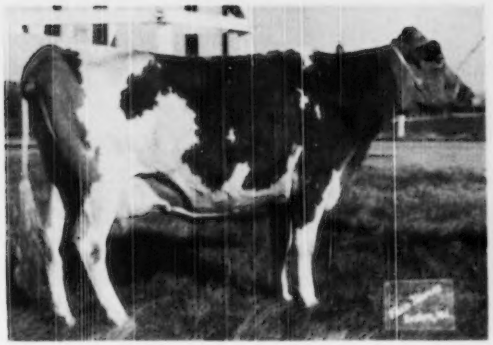

Twin Meadows Beaulah (4-4) 14209—675—Jr2—HIR—365—2x
S.: Spar Hill Pilot
D.: Twin Meadow's Priscilla
B.: Theodore E. Fletcher, Centerville, Md.
O.: Theodore E. Fletcher, Centerville, Md.

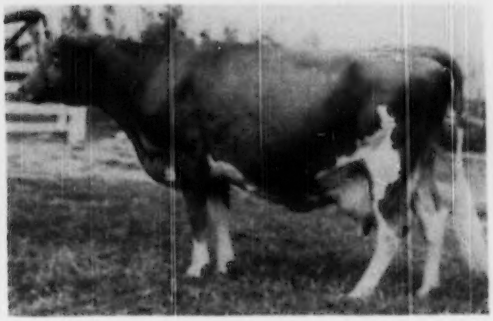

Santa Ynez Valor's Beth (5-5) 16999—725—Jr4—305C—5x
S.: Foremost May Valor
D.: Rancho Nicasio Commend Rosetta
B.: R. F. Weber, Marshall, Calif.
O.: Van de Kamp's Holland Dutch Bakers, Inc., Chino, Calif.

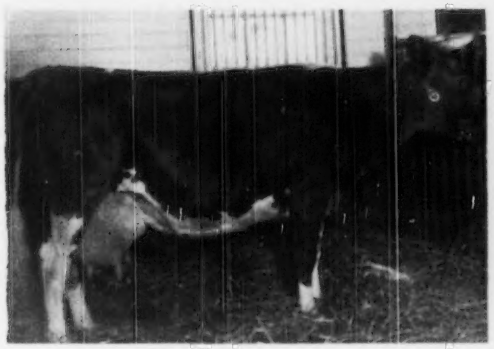

Kellogg Maxim Elsie Rose (4-5) 16134—714—Jr3—HIR—365—2x
S.: Cesor Michigan Maxim
D.: Kellogg Athenian's Isabel
B.: Michigan State College, W. K. Kellogg Farm, Augusta, Mich.
O.: Michigan State College, W. K. Kellogg Farm, Augusta, Mich.

Peerless Emblem's Donna (7-8) 10854—650—Jr2—365C—5x
S.: Fairlawn Peerless Emblem
D.: Dononia of Middletown
B.: Howard J. White, Middletown, Del.
O.: Howard J. White, Middletown, Del.

Willowmere Pearl (5-5) 22546—1071—8yrs—365C—3x
S.: Willowmere Prospector
D.: Willowmere Peggy
B.: B. F. Salsbury, Fairfax, Va.
O.: The Copper Gate Products Company, Basking Ridge, N. J.

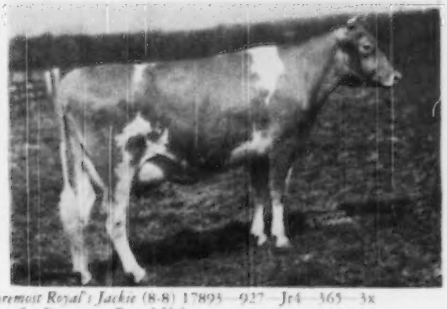

Foremost Royal's Jackie (8-8) 17893—927—Jr4—365—3x
S.: Foremost Royal Valor
D.: Maple Lane Africander's Jackie
B.: Foremost Guernsey Association, Inc., Hopewell Junction, N. Y.
O.: The Copper Gate Products Company, Basking Ridge, N. J.

Cowham Farm's Emilea (3-3) 14076—755—Jr3—305C—3x
S.: Riegeldale Emory's Sensation
D.: Philea of Cowham Farm
B.: C. F. Cowham, Jackson, Mich.
O.: C. F. Cowham, Jackson, Mich.

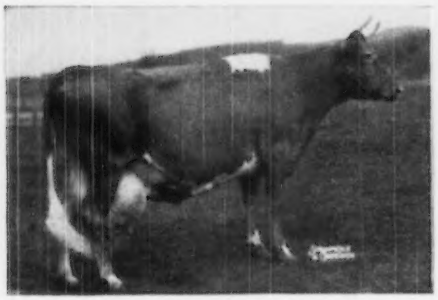

Ideal's Jewel's Loetta (3-3) 17429—862—7yrs—305C—3x
S.: Ideal's Jewel's Gardemus
D.: Ideal's Prince's Loetta
B.: Jacob Tanis, Augusta, N. J.
O.: Jacob Tanis, Augusta, N. J.

Langhurst Ethel (9-10) 12851—658—Sr2—HIR—365—2x
S.: Mt. Ararat's Benefactor
D.: Foxhill Raider's Ethel
B.: H. F. Callahan & Milton Cecil, Centerville, Md.
O.: H. M. & J. M. Cecil, Sudlersville, Md.

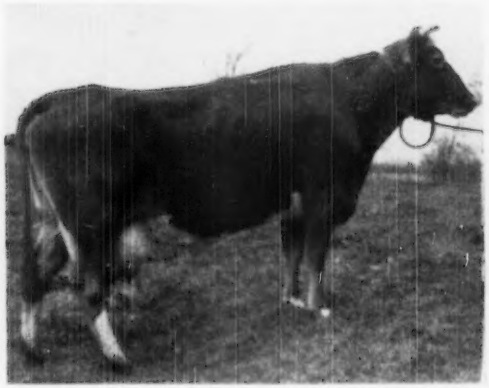

Valleyside Bell's Chilla (2-3) 15957—744—Sr3—HIR—365—2x
S.: Hilltop Butterfat Chief
D.: Valleyside Ellen's Bell
B.: William C. Child, Woodstock, Conn.
O.: William C. Child, Woodstock, Conn.

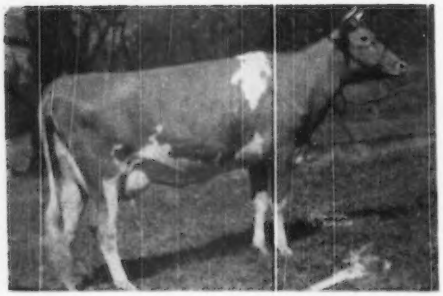

Langwater Alma (7-7) 17152—842—5yrs—305C—3x
S.: Langwater Valencian
D.: Langwater Alice
B.: John S. Ames, North Easton, Mass.
O.: John S. Ames, North Easton, Mass.

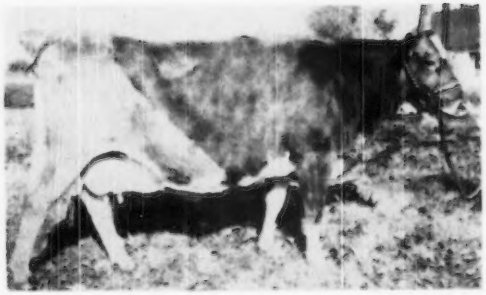

Kearney Park Nancy (5-6) 12884—712—Jr3—HIR—365—2x
S.: Happyholme Prince Royal
D.: Kearney Park Cleone
B.: Jim Bianchi & Son, Fresno, Calif.
O.: Kern County Union High School, Bakersfield, Calif.

Matapa Lou-Boy's Sandy
(7-7) 14059—794—5yrs—305C—2x
S.: Matapa Prophet's Lou-Boy
D.: Matapa Zeke's Sarah
B.: John F. Equi, Penngrove, Calif.
O.: John F. Equi, Penngrove, Calif.

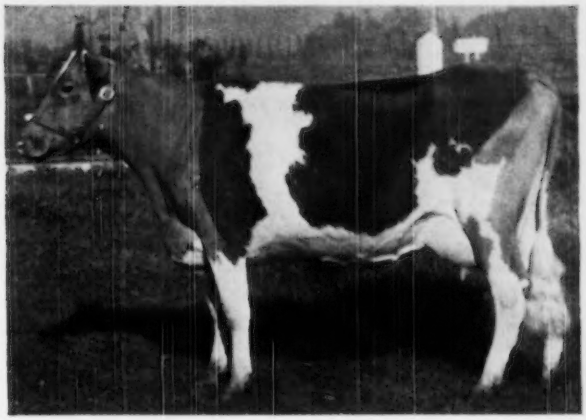

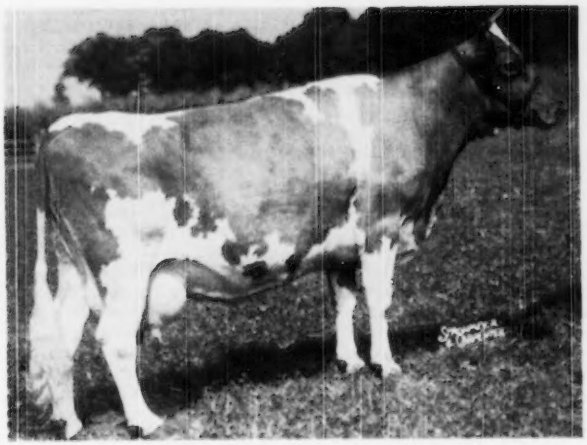

Spar Hill Clematis (2-2) 25096—1205—7yrs—365—3x
S.: Coronation King's Heir
D.: Valleywood Content
B.: Harold S. Schutt, Chadds Ford, Pa.
O.: Joseph H. Reinfeld, Inc., Scobeyville, N. J.

Class Leaders with no photographs available

Fir Ridge Bonni Sweetness (2-2) 14980—761—Jr3—HIR—365—2x
S.: Bonnibell Embassador
D.: West Valley Sweetness
B.: Hugh Nisbet, Port Ludlow, Wash.
O.: Kenneth C. Price, Port Orchard, Wash.

Locust Nook Polly (2-2) 12163—750—Sr3—HIR—365—2x
S.: Alford Farm Pride's Butterfat
D.: Locust Nook Urla
B.: Merrill M. Dodge, Ellensburg, Wash.
O.: Merrill M. Dodge, Ellensburg, Wash.

Saddle River Actor's Eve (3-3) 14322—734—Sr3—305C—3x
S.: Fairlawn Peerless Actor
D.: Groton House Plato's Eve
B.: Earle B. Hopper, Saddle River, N. J.
O.: Charles Stanley and Violet F. Knapp, Brookline, Vt.

Golden Presto's Melody (2-3) 12075—721—Jr3—HIR—365—2x
S.: Glenburnie Golden Presto
D.: Evanbrook's Melody
B.: Samuel J. Evans, Hurffville, N. J.
O.: John L. Winston, Gladstone, N. J.

Dorella Elect's Cleo (8-8) 14742—719—Jr4—305C—2x
S.: Chuckanut Elect
D.: Dorella D. Ex. Clarissa
B.: Howard G. Farnsworth, El Centro, Calif.
O.: Marco Wolff, Chatsworth, Calif.

Poppy's Pearl of Monterey (4-5) 12495—717—Sr3—305C—3x
S.: Fairlawn Peerless Emblem
D.: Fox Dean's Rose Poppy
B.: Howard J. White, Middletown, Del.
O.: Howard J. White, Middletown, Del.

Fra-Mar Romance (6-6) 14578—712—Jr4—HIR—365—2x
S.: Fra-Mar Coronation Prince
D.: Fra-Mar Dairymaid
B.: Est. Frank C. Dunn, Rutland, Vt.
O.: Richard C. Haxstun, Fort Edward, N. Y.

Gardenville Golden Bell (4-7) 15756—709—Jr4—HIR—365—2x
S.: Bournedale Inheritance
D.: Edith's Blue Bell of Agridor
B.: J. N. Matthews, Gardenville, Pa.
O.: Harry Hank, Monongahela, Pa.

Bengt-Best Lorna (6-9) 12065—704—Jr3—HIR—365—2x
S.: Matapa Delia's General Patton
D.: Lorraine's Rose
B.: Stanley C. Bengtson, Sebastopol, Calif.
O.: Stanley C. Bengtson, Sebastopol, Calif.

Sagamore Holly (9-9) 15725—702—Sr5—HIR—365—3x
S.: Maple Lawn Farm Abe
D.: Sagamore Nadia
B.: C. M. Wright & Sons, Galien, Mich.
O.: Russell Wright, Galien, Mich.

Ellwood Surprise Syringa (10-10) 13218—701—Sr4—HIR—365—2x
S.: Troutmere Surprise
D.: Trixie's Syringa of Ellwood
B.: Doty Brothers, Goleta, Calif.
O.: Kern County Union High School, Bakersfield, Calif.

Coker Don's Betty Lou (9-10) 12928—607—Sr5—305C—3x
S.: Greyholme's Slogan's Don
D.: Monte's Betty Lou
B.: Pedigreed Seed Company, Hartsville, S. C.
O.: Coker's Pedigreed Seed Company, Hartsville, S. C.

Tarbell Radiant Lucia (8-out) 14771—696—Sr5—305C—3x
S.: Tarbell Farms Noble Leader
D.: Tarbell Farms Peerless Lucia
B.: Est. Gage E. Tarbell, Smithville Flats, N. Y.
O.: Est. Gage E. Tarbell, Smithville Flats, N. Y.

Ruth's Tyrone Sal (8-Out) 14022—688—Jr4—HIR—365—2x
S.: Sunset Golden Huntsman
D.: Ruth C. of Tyrone Farm
B.: James A. Beresford, Metamora, Mich.
O.: James A. Beresford, Metamora, Mich.

Clara May of Rockford (8-Out) 14395—658—Sr5—HIR—365—2x
S.: Prince Dictator of Rockford
D.: Betsy May of Rockford
B.: Edwin Alles, Rockford, Mich.
O.: Edwin Alles, Rockford, Mich.

Stone Acres Delight (10-out) 13803—657—Sr5—HIR—365—2x
S.: Horse Shoe King's Marshal
D.: Horse Shoe La Butternut
B.: Stone Acres Farm, Inc., Stonington, Conn.
O.: Stone Acres Farm, Inc., Stonington, Conn.

Homeward Judy (7-7) 12876—657—Jr2—HIR—365—3x
S.: Homeward Quo Vadis
D.: Homeward Starlene
B.: Joe C. Patterson, Reed City, Mich.
O.: Joe C. Patterson, Reed City, Mich.

Bengt-Best Roamer's Lena (6-8) 10550—651—Jr2—HIR—365—2x
S.: Roamer's Rose Anchor
D.: Rancho Nicasio Commend Lena
B.: Mr. & Mrs. Stanley C. Bengtson, Sebastopol, Calif.
O.: Mr. & Mrs. Stanley C. Bengtson, Sebastopol, Calif.

Golden Harvest Marigold (7-7) 12762—650—Sr2—HIR—365—2x
S.: Golden Harvest Valiant
D.: Golden Harvest Margo
B.: Frasier W. McCann, Bridgewater, Conn.
O.: Frasier W. McCann, Bridgewater, Conn.

Meadow Lane Lady Paula (6-9) 13075—643—Sr2—HIR—365—2x
S.: Meadow Lane Masterful
D.: Pride's Pauline of Meadow Lane
B.: Hudson Brothers, Berrien Center, Mich.
O.: V. L. Graf, Imlay City, Mich.

Cedarcroft Bonita (4-4) 10551—638—Sr2—305C—2x
S.: Flying Horse Master's Don
D.: Cedar Croft Bess
B.: Cecil White, Mount Vernon, Wash.
O.: Cecil White, Mount Vernon, Wash.

Midview Duke's Nannie (8-10) 12496—613—Jr2—305C—3x
S.: Midview's Duke
D.: Midview Chieftain's Nannie
B.: A. Mistr & Sons, Richmond, Va.
Owner at completion of record: W. M. Camp, Franklin, Va.
Present owner: Woodie Edward Smith, Franklin, Va.

Flying Horse Select's Sunbeam (8-9) 11055—606—Sr2—305C—3x
S.: Alfalfa Farm Select
D.: Forges Sunbeam
B.: Sumner Pingree, South Hamilton, Mass.
O.: John E. Cain Company, Topsfield, Mass.

New State Champions

Arizona

Jr2 305C 2X — Sun Valley Nobel's Lady 977719, 8343 pounds milk, 395 pounds butter fat (610 T. M.). Breeder and owner, R. Jack Cartwright, Phoenix.

7yrs HIR — Bopeep of Surrogate's Jasper 671794, 12126 pounds milk, 543 pounds butter fat (730 T. M.). Breeder, W. T. McClelland, Tucson. Owner, W. T. McClelland & Son, Tucson.

Sr4 HIR — Shamrock's Royal Mabel 827482, 8928 pounds milk, 450 pounds butter fat (674 T. M.). Breeder, W. T. McClelland, Tucson. Owner, W. T. McClelland & Son, Tucson.

Sr2 HIR — Shamrock Farms Brenda 948057, 8607 pounds milk, 447 pounds butter fat (730 T. M.). Breeder, W. T. McClelland, Tucson. Owner, W. T. McClelland & Son, Tucson.

California

Sr4 HIR — Ellwood Surprise Syringa 823077, 13218 pounds milk, 701 pounds butter fat (674 T. M.). Breeder, Doty Brothers, Goleta. Owner, Kern County Union High School, Bakersfield.

Connecticut

Jr4 HIR — Auer Model's Kitten 1023974, 14453 pounds milk, 812 pounds butter fat (730 T. M.). Breeder, and owner, Beatrice F. Auerback, Bloomfield.

Sr2 HIR — Golden Harvest Marigold 1120330, 12762 pounds milk, 650 pounds butter fat (730 T. M.). Breeder and owner, Frasier W. McCann, Bridgewater.

New Hampshire

Sr2 305C 2X — Cybatina Fashion May 936832, 10808 pounds milk, 519 pounds butter fat (610 T. M.). Breeder and owner, S. E. Brown, West Swanzey.

Vermont

Sr4 365C — High Mowing Noble Appeal 814785, 15975 pounds milk, 847 pounds butter fat 1095 T. M.). Breeder, Weston Howland, Brattleboro. Owner, Arthur D. Pinkham, Wilmington.

Sr5 305C 5X — Saddle River Actor's Eve 964352, 14322 pounds milk, 734 pounds butter fat (915 T. M.). Breeder, Earle B. Hopper, Saddle River, N. J. Owner, Charles Stanley & Violet F. Knapp, Brookline.

Washington

Jr5 HIR — Fir Ridge Bonni Sweetness 1057178, 14980 pounds milk, 761 pounds butter fat (730 T. M.). Breeder, Hugh Nisbet, Port Ludlow, Wash. Owner, Kenneth C. Price, Port Orchard.

Losses from Brucellosis

Brucellosis in a dairy herd does these five things, according to the Journal of the American Veterinary Medical Association:

1. Milk production will be reduced 22 per cent.

2. The calf crop will be reduced 40 per cent.

3. Sterility will destroy the value of one in every five cows which abort.

4. Infected cows will reproduce less regularly.

5. Replacements will be required at a 30 per cent greater rate.

"The total of all these losses will be a decline of 20 per cent in the gross income from the herd," the AVMA journal declared. For the nation, as a whole, losses from bovine brucellosis add up to about $100 million a year.

hyPeRKERATOSIS

By
DR. FIRMAN E. BEAR
New Jersey Agricultural Experiment Station
New Brunswick, N. J.

IN October, 1947, Peter Olafson, of the New York State Veterinary College, published a paper in the Cornell Veterinarian on "Hyperkeratosis or X-Disease of Cattle." In this paper, he indicated that the first case of this disease in his experience had been brought to his attention in May, 1941. He writes that the disease "is characterized by depression, emaciation, anorexia, and a thick, dry, wrinkled skin." The complete paper merits careful study by those most concerned.

Other states from Michigan to Maine and Florida have reported cases of X-disease, and the number of individual cattle so affected is estimated in the thousands. Several conferences dealing specifically with the disease have been held at various locations. One of these was in Washington, D. C., another at John Hopkins University, and a third at Chicago. Members of the staffs of the federal bureaus of animal and plant industry, of several veterinary colleges, and of a number of state agricultural experiment stations were in attendance. This indicates something of the concern which is felt on this disease.

Three authenticated cases of X-disease have been diagnosed in New Jersey. In one case, a whole herd of more than 70 dairy cattle was lost by death and forced sale, and the farmer was put entirely out of business. In the other two cases, some young stock were affected by the disease. Several other cases are known in the state in which X-disease is suspected, but the diagnosis is not certain. In our experience, the cattle are very emaciated, saliva flows from their mouths, tears run down their cheeks, the skin, especially that of the neck and face, is hard and creased, and the udders of heifers feel like canvas instead of being soft and pliable.

Study of the practices on the farm where the worst case of X-disease was found suggested that possibly some soil factor was responsible for the trouble. This farmer had replaced his father, who had been a highly successful dairyman for many years. When the son took over, he began making much more liberal applications of lime and fertilizer than had been the custom of his father.

Analyses of the soil indicated that possibly its pH value had been raised to a higher level than might be desirable, in relation to its effect on some of the minor elements in the soil and the crops that grew on it. Thus heavy applications of lime and superphosphate tend to reduce the availability of iron, manganese, zinc, and copper and to increase that of molybdenum. The first four of these elements are essential to both plants and animals, but molybdenum appears to be essential only to plants and, at high concentrations, is toxic to animals.

Analysis of the plants from this farm revealed no special abnormality, except that they had a relatively high content of molybdenum. In fact, some of the clover contained nine parts per million molybdenum, which is a high content of this element.

Starting on the assumption that possibly molybdenum was the cause of the trouble, a number of analyses were made of soils and plants for this element. As each new case of X-disease was called to our attention, analyses were made of the feed for this element.

During the winter, a young Holstein bull calf was kept on dry feed to which sodium molybdate had been added in order to have first-hand information as to the symptoms of molybdenum poisoning. The symptoms that developed were similar to those of X-disease, but they did not appear to be identical. The skin of the calf became hard and wrinkled, the calf suffered from diarrhea, it became stiff in the joints, and its black hairs turned gray.

As soon as spring opened up, this calf, and three others of the same age and breed, were taken to the farm in question and put out on the pasture. Since the calves were quite young, it was necessary to keep them partly on grain feed. Unfortunately, also the season was exceptionally dry, with only a fraction of an inch of rain for a period of 45 days. Recently, however, the calves have had very lush grazing.

Two of the calves are on a plot of grass that has been liberally limed and the other two are on a plot that has been treated with sulfur instead. Both plots have been liberally fertilized. The lime and sulfur treatments are expected to raise and lower, respectively, the percentage of molybdenum in the forage, and to have the opposite effects on iron, manganese, zinc, and copper.

Examination of the calves from time to time during the summer has not revealed any evidence of X-disease. The one calf that had been fed molybdenum during the winter recovered completely, and its spots of gray hair have changed back to black.

Since X-disease appears to affect young cattle more than mature cows, it is possible that the injurious factor is excreted in the milk. This could injure the calf and yet be a means of elimination by the cow. Once the calf was turned out on the affected pasture, the rate of development of the disease would probably be speeded up. It has been shown that molybdenum toxicity is much greater on green than on dry feed.

The antidote for molybdenum poisoning is copper sulfate. It is possible, therefore, that we are dealing with the ratio between the amount of copper in the feed and that of molybdenum. It is conceivable that the cow might retain the copper and eliminate the molybdenum, thus widening the ratio.

But all of this is mere speculation. We have not as yet obtained X-disease

(Please turn to page 348)

WHAT'S AHEAD FOR THE DAIRYMAN ?

Dairymen Can Go to Grass

By
E. A. Gannon
and
Charles E. French
Purdue University

THE outlook for an efficient honest-to-goodness dairyman is good; however, it may not be so good for a non-specialized, not-so-good dairyman.

The outlook for dairy farmers, as for all farmers, depends largely upon changes occurring in the general price level. Most people believe that the next few years will be a period of adjustment to a lower level of prices. In such a downward adjustment, fluid milk prices fall more slowly and less than manufactured milk prices. Also, all milk prices fall more slowly and less than dairy costs—especially the large cost—feed. Therefore, dairymen and fluid milk producers, in particular, should fare relatively well in a period such as the one which appears to be ahead.

However, profit prospects for all dairymen in Indiana may well depend upon their attitude toward seasonal milk production. "Too much milk in May and June and not enough in December and January" is an old story, but the smart dairyman is the one who listens to that story. With the prospects now in sight for dairying, it seems in order that we reiterate the advantages of fall freshening. Generally they are:

(1) Price is just simply higher in fall and winter than during spring and summer.

(2) Farmers are not as busy during the winter months and a few more fresh cows furnish profitable employment.

(3) Often a cow freshening in the fall will produce more milk over the year than one freshening in the spring.

(4) Milk produced during the winter months quite often has a higher butter fat test.

(5) Replacement calves are old enough to go on spring grass and do well.

It should be pointed out also that as milk prices adjust downward, markets put more emphasis upon quality. Consequent increases occur in health requirements, equipment outlays, and government control, federal, state, and local. These conditions will tend to accelerate the trend toward specialization in dairying. Many milk-sheds may be closed for all practical purposes to new producers. Herds will be enlarged to spread the new costs in equipment outlays. Producer bargaining agencies will seek greater control over producers to gain more bargaining power with distributors. Advances in technology and production will also encourage specialization. The marginal nonspecialized producer may find himself squeezed right out of a market; the large specialized producer appears to be in the better position.

In view of the above picture, it is quite evident that the dairy farm, dairy herd management and better breeding, along with quality production, are the factors in future dairying that will pay dividends.

All farmers in the period ahead face the problem of adjusting their costs to a lower level of farm prices. The dairy farmer who follows a balanced roughage program will have a cost advantage in making this adjustment. Hence, it is important to review the fundamental principles of a balanced roughage program.

The man who decides to become a dairy or livestock producer also commits himself to an adequate high quality hay and pasture program, or to failure. Since time immemorial, hay and roughage have been and are fundamental in the history of cattle. Yet, most of the thought and interest in the past has been on grain mixtures. Fortunately, however, the importance of good quality roughage, in form of hay, grass silage, permanent and supplementary pasture, is just beginning to be utilized on Indiana dairy farms.

A good roughage program is the floor under production and the ceiling on cost. In addition to this, there are several residual advantages of a good roughage program for dairy cattle. The question might be asked and perhaps is the controlling factor in the development of an all-round quality roughage program on a fertile soil, of "How far can we go with roughage?" Quality roughage programs will save grain in a high-producing dairy herd.

The McDonald herd, in 1935, consisting of 22 cows, on a 70-acre New Hampshire farm, with an average production of 12575 pounds of milk, required 3660 pounds of grain per cow per year. As a result of war conditions, scarcity and price of feed, McDonald began to change his whole system and develop a mixed legume hay and pasture program. As a result, in 1945 and 1946, with 22 cows on this farm, they averaged 11602 pounds of milk on 906 pounds of grain. Here is an outstanding example of a roughage program on a highly fertilized soil, saving 75 per cent of the grain. In addition to this saving during these two years, a surplus of $3,600 worth of hay was sold off this farm. Here is a roughage program that not only saves grain but developed a new source of income. Good hay is worth 60 per cent as much as a ton of grain.

The economical production of winter milk is based on feeding liberal amounts of quality hay. An increase in hay consumed by milking cows made a reduction in the grain requirements for maximum production. The

difference between the nutrient effect of poor quality hay and hay of excellent quality, on production of milk, may be best explained in the following terms: For every ton of poor quality hay a cow is forced to eat, 500 pounds of additional grain must be fed to maintain production. The nutrients furnished by quality hay can be produced more cheaply than grain nutrients. Therefore, the soundest feeding economy is based on liberal feeding of the cheapest nutrients.

In spite of falling grain prices, a good over-all quality roughage program will still be the cheapest source of nutrition for dairy cattle, and during the next five years will make a substantial contribution in lowering costs of production for interested dairymen.

Good quality roughage programs will save protein in the dairy ration. For two years, at the Beltsville station, starting with first lactation cows and going through the first two lactations, three groups of cows were fed three rations: the first group, 10—11 per cent total protein, the second group, 15—16 per cent, and the third group, 19—20 per cent total protein. These grain rations were fed on roughage—No. 1, timothy hay, 10—12 pounds; No. 1, alfalfa hay, 3—4 pounds; and 15 pounds of corn silage, per 1,000 pounds of live weight. These cows were milked twice a day on 305-day lactation record. Cows on the low protein ration averaged 333 pounds of fat; on the middle protein ration, 358 pounds, and on the high protein, 332 pounds of fat. Low protein feed did not decrease fat production in these young growing cows.

Much has been said about the cost of growing replacements. The careful thinking and progressive dairyman will find it much more profitable growing his own replacements than he will by purchasing them because of the disease situation. For two years, at Beltsville, they have been growing groups of Jersey and Holstein heifers, on full grain feeding from birth to freshening time, compared with other lots fed, in the case of Holsteins, grain until they are 11 months old and then fed roughage from there on. The full feeding grain groups consumed 2290 pounds of grain up to two years of age, while the other groups fed only 11 months consumed 993 pounds of grain. There is a saving of 1270 pounds of grain in the cost of raising heifers. At the end of two years, there was only 36 pounds difference in body weight of the heavy fed group compared to the limited grain fed group. In addition to this, they also found that when hay was available 12 hours a day instead of six, consumption of hay increased from 25 to 39 pounds,—again getting more nutrition from our cheapest source of nutrients,—naturally growing our replacements cheaper and better than on heavy grain ration.

Where the 10 heavy roughage fed herds were compared to the 10 light roughage fed herds, the 10 light herds received 50 per cent more grain, practically the same amount of hay, about 300 pounds less silage, but only half as much total digestible nutrients from pasture as the heavy roughage fed herds, while the high roughage fed herds received only 57 per cent as much total digestible nutrients from grain. They received 100 pounds more from pasture and produced milk at 40¢ per 100 pounds less than the heavy grain fed herd. Here a good pasture, roughage program, produced 72 per cent of the total feed requirements, while the light roughage fed herds received only 52 per cent of their nutrients from pasture and roughage crops.

For each ton of pasture the herd is short, one ton of silage or 700 pounds hay, or 472 pounds of grain must be fed to maintain production.

Grass silage should be considered by many dairyman for the following reasons, as one of the best sources of cheaper feed for dairy cattle:

(1) "Haying in the rain." Grass silage can be made in any weather as long as the farm machinery can work on the land.

(2) It is the most practical method of preserving forage nutrients, such as proteins, carbohydrates, minerals and vitamins. Losses due to rains, shattering of leaves, sun bleaching, etc., are materially reduced.

(3) Increases home-grown protein supply. With excellent alfalfa silage, little or no protein supplement is needed in the cow's ration.

(4) The fire hazard of the hay crops is greatly reduced.

(5) Storage space is saved. Grass silage requires only about one-third as much space as long hay on dry matter basis.

(6) Grass silage as a part of grassland farming fits well into a soil conservation and livestock program.

(7) Makes excellent "summer silage" from early pasture growth. This aids materially in the maintenance of milk production during slack pasture months. The silo may be refilled for fall and winter use.

(8) It is the most practical way of producing "summer milk in winter" by keeping the carotene and vitamin A content of milk at a high level during winter feeding. Ten times the carotene and two times the vitamin A in milk.

"It can be said—that we can grow excellent hay crops but that we fail miserably in curing them as hay. The losses in protein nutrient and minerals in the normal haying processes are too high. The greatest losses are due to leaching, bleaching, heating, and over-handling. These losses are too well-known to spend any time on them except to state that they ruin from 20—50 per cent of the nutritive content of the plant. This increases production costs and affects the health and well being of our livestock. These losses must be reduced by improvements in hay-making operations."

The proper, balanced roughage program, including hay, silage, rotated and permanent pasture, will make a very substantial contribution to the problems of soil erosion and soil fertility. As we see the trends in the dairy industry, the stability of income in the future is going to be largely determined by the over-all quality roughage program on the farm.

J. Wilburn James Dispersal

FOURTEEN head of pure bred Guernseys were sold in the J. Wilbur James Dispersal Sale, Mansfield, Ill., on December 7, for $3,870, an average of $276.43. The sale was topped by Ber-Wil-Ayne's Alert Joy, that was purchased by Ben H. Buth, Normal, Ill., for $430.

Following is the sales list:

Raymond Bohner, El Paso, Ill.	
Ber-Wil-Ayne's Teddy Jean	$515
Ben H. Buth, Normal, Ill.	
Ber-Wil-Ayne's Alert Joy	430
Shelby Dasher, Congerville, Ill.	
Ber-Wil-Ayne's Janet	230
C. W. Greene, McLean, Ill.	
Ber-Wil-Ayne's Curcandy (Bull)	250
Raymond G. Greene, Gibson City, Ill.	
Ber-Wil-Ayne's Julia	335
Paul Holcomb, Mansfield, Ill.	
Belinda of Ber-Wil-Ayne Farm	315
Henry Jenner & Son, Ridgefarm, Ill.	
Ber-Wil-Ayne's Joyce	250
Ber-Wil-Ayne's Buttercup	175
Coleman Musick, Monticello, Ill.	
Kenfleur's Reflector's Doll	245
R. Raymond Primmer, Mansfield, Ill.	
Ber-Wil-Ayne's Alert Doll	295
J. L. Swaner, Farmer City, Ill.	
Ber-Wil-Ayne's Jack (Bull)	270
Stanley Vance, Farmer City, Ill.	
Finess Sandra's Beauty	255
Ora D. Wade, Clinton, Ill.	
Ber-Wil-Ayne's Della	195
David Yakey, Jr., Lake City, Ill.	
Ber-Wil-Ayne's Judith	310

Bossy's Chances for Twins

TWINS occur once in about every 50 to 60 births among dairy cattle, and once in about every 200 births among beef breeds, according to Dr. W. G. Venzke of the College of Veterinary Medicine, Ohio State University. And triplet calves are even rarer, he says—occurring once in about every 3,300 births.

Colorado State Fair

THE largest Guernsey show in at least the past ten years at the Colorado State Fair, Pueblo, was judged by Professor H. A. Herman, of the Dairy Department, University of Missouri. Guernseys numbered 121, only three less than black and whites, and more than twice the number of any other breed.

Superintendent H. A. Sandhouse reported quality higher than in the past and interest extremely high. Judge Herman's placings were well received and his reasons on each class added greatly to ringside interest.

One highlight of the show was in the bull championships, when for the eighth time at this fair, grand championship honors went to Meadow Lodge Rex's Yeoman, owned by Burl O. Caffey, Pueblo. Junior champion bull honors went to Helen C. Oven, Enid, Okla., on Oven Katy's Robin, the first prize junior bull calf, and reserve champion bull honors went to Oven's Angeline's Omar, owned by Helen C. Oven and I. J. Poindexter, Pondcreek, Okla.

Grand champion female honors went to the first prize aged cow, Oven's Princess Jule, owned by Helen C. Oven. Junior and reserve championships were won by Donald George Guerkink, Enid, Okla., on the first prize senior yearling, Larry Don's Princess.

The Guernsey Dairy Queen that occupied the place of honor in the Purebred Dairy Cattle Breeders Association booth was Melodie Lane's Perfidia, owned and exhibited by Wallace Kaufman of La Salle. Her production in four years, eight months, was 42762 lbs. of milk and 2508 lbs. of fat.

The Herdsman or Stall award for fair week was won by Earl Guerkink, manager of the Jerry Oven Guernsey Farm. Two county herds were exhibited, with Pueblo County winning first and Weld County, second.

Miss Bonnie Elliott of Windsor, won a registered Guernsey heifer calf for her outstanding work in fitting and showing a heifer purchased at the third annual Colorado 4-H and FFA Guernsey Heifer Sale. At the time of this sale last April, Vernon and Walter Ashbrook, owners of Interloch's Guernsey Farm, Pueblo, announced they would give a heifer at the state fair to the junior buyer who did the best job of growing, fitting, showing, and caring for his heifer. A committee, including the judge of the show and the dairy superintendent, selected the winner. Miss Elliott bought the top heifer in the sale last spring.

Following is a list of awards:

SENIOR AND GRAND CHAMPION BULL
Meadow Lodge Rex's Yeoman, Burl O. Caffey, Pueblo.

RESERVE CHAMPION BULL
Oven's Angeline's Omar, Helen C. Oven, Enid, Okla., and I. J. Poindexter, Pondcreek, Okla.

JUNIOR CHAMPION BULL
Oven Katy's Robin, Helen C. Oven.

SENIOR AND GRAND CHAMPION FEMALE
Oven's Princess Jule, Helen C. Oven.

JUNIOR AND RESERVE CHAMPION FEMALE
Larry-Don's Princess, Donald George Guerkink, Enid.

BULL CALF, UNDER 6 MONTHS
1, Oven Katy's Robin, Helen C. Oven; 2, Interlochs Harper, Vernon Ashbrook, Pueblo; 3, Melba's Mike Supreme, William A. Houseman, Ramah.

BULL CALF, 6 MONTHS AND UNDER 12
1, Oven's Sucre Piper, Helen C. Oven; 2, Interloch's Happy, Gary Caffey, Pueblo; 3, Oven Mayflower's Pharaoh, Helen C. Oven.

BULL, 1 YEAR AND UNDER 18 MONTHS
1, Interlochs Fran's Baron, Rosie Allesandra, Pueblo; 2, Pleasant Valley's Honorable, Lester B. Adams, Greeley.

BULL, 18 MONTHS AND UNDER 2
1, Meadow Lodge Matchless, Vernon Ashbrook; 2, Interlochs Athalea's Laddie, Dean Forsyth, La Junta; 3, Gretchen's Russ, Carl Russell, Keenesburg.

BULL, 2 YEARS AND UNDER 3
1, Oven's Angelines Omar, Helen C. Oven and I. J. Poindexter; 2, Freesia's Supreme Lad, Lester B. Adams; 3, Wethersfield Tentmate, Vernon and Walter Ashbrook.

BULL, 3 YEARS AND UNDER 4
1, Oven's Prince Oscar, Helen C. Oven and S. E. Beasley, Enid; 2, Langwater James, Vernon and Walter Ashbrook; 3, Guern Haven's Boy's Major, Tommy Connell, La Salle.

BULL, 4 YEARS AND OVER
1, Meadow Lodge Rex's Yeoman, Burl O. Caffey; 2, Interlochs Rose's Roman, Arthur J. Wager, Pueblo.

HEIFER CALF, UNDER 6 MONTHS
1, Larry-Don's Lucinda, Earl Guerkink; 2, Interlochs T. Elegance, Vernon Ashbrook; 3, Interlochs W. C. Flora, Vernon Ashbrook.

HEIFER CALF, 6 MONTHS AND UNDER 12
1, Oven's Glamour's Pansy, Helen C. Oven; 2, Guern Haven's Lillian, Tommy Connell; 3, Oven's Lassies' Penny, Helen C. Oven.

HEIFER, 1 YEAR AND UNDER 18 MONTHS
1, Interlochs Ben Hur's Cherry, Bonnie Elliott, Windsor; 2, Oven's Evelyn Poppy, Helen C. Oven; 3, Oven's Valentine Prim, Helen C. Oven.

HEIFER, 18 MONTHS AND UNDER 2 YEARS
1, Larry-Don's Princess, Donald George Guerkink; 2, Melodie Lane's Blue Eyes, Mr. and Mrs. Wallace I. Kaufman, La Salle; 3, Oven Mayflower's Quail, Helen C. Oven.

COW, 2 YEARS AND UNDER 3
1, Interlochs Laddie's Janey, Dean Forsyth; 2, Wil-Mar Romulus Elfen, Arthur J. Wager; 3, Carl-Anna Farms Bruenhilda, Carl Russell.

COW, 3 YEARS AND UNDER 4
1, Cooper's Indispensable, Helen C. Oven; 2, Rose's Bonnie of C. D., Vernon and Walter Ashbrook; 3, Honey's Melba, William A. Houseman.

COW, 4 YEARS AND UNDER 5
1, Oven's Liza Mell, Helen C. Oven; 2, Fennie Beauty, Delbert E. Houseman, Ramah; 3, Rockingham Holliarchene, Carl Russell.

COW, 5 YEARS AND OVER
1, Oven's Princess Jule, Helen C. Oven; 2, Duchess of John Potts Farm, Burl O. Caffey; 3, Oven Girlie's Levity, Helen C. Oven.

BEST UDDERED COW
1, Helen C. Oven, showing Oven's Liza

Meadow Lodge Rex's Yeoman, senior and grand champion bull at the Colorado State Fair, owned and exhibited by Burl O. Caffey, Pueblo. This bull has been shown at the Colorado State Fair eight times and has won grand championship each time.

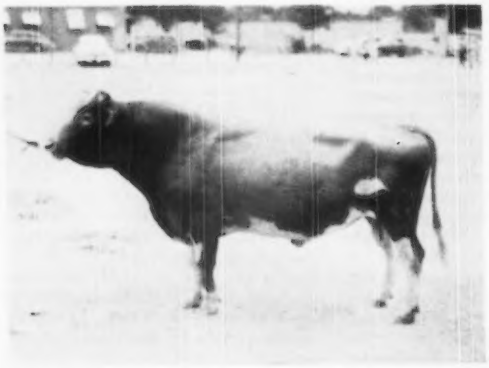

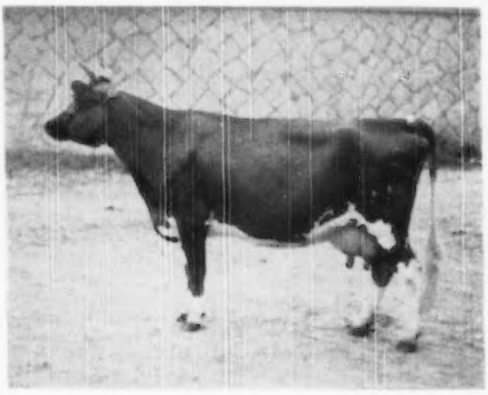

Oven's Princess Jule, senior and grand champion female at the Colorado State Fair, owned and exhibited by Helen C. Oven, Enid, Okla.

Mell, Oven's Princess Jule and Cooper's Indispensable; 2, William A. Houseman, showing Surprise's Barbara June, Fennie Beauty and Honey's Surprise; 3, Vernon and Walter Ashbrook, showing Doris of Mountain Meadow, Rose's Bonnie of C. D. and Interloch's W. C. Festal.

JUNIOR GET OF SIRE

1, Helen C. Oven on get of Meadow Lodge Rex's Romeo, showing Oven's Katy's Robin, Oven's Lassie's Penny, Larry-Don's Lucinda and Oven's Sucre Piper; 2, Entry, Wallace Kaufman; 3, Vernon and Walter Ashbrook on get of Cooper's Harper, showing Interlochs Harper, Interlochs Harper's Rose, Interlochs Happy and Interlochs Harper's May.

GET OF SIRE

1, Burl O. Caffey on get of Cooper's Arab, showing Sunshine Anita, Sunshine Beth's Beauty, Sunshine Denese's Adore and Colorado Arab.

PRODUCE OF DAM

1, William A. and Delbert E. Houseman on produce of Grangemead Honey, showing Honey's Surprise and Honey's Melba; 2, Helen C. Oven on produce of Oven's Angeline's Lassie, showing Oven's Lassie's Penny and Oven's Angeline's Omer; 3, William A. and Delbert E. Houseman on produce of Honey's Surprise, showing Surprise's Barbara June and Surprise's Sadie Supreme.

GRADED HERD

1, Vernon and Walter Ashbrook, showing Langwater James, Doris of Mountain Meadow, Rose's Bonnie of C. D., Glencliff J. Jean and Interloch's T. Elegance; 2, William A. and Delbert E. Houseman, showing Honey's Surprise, Honey's Melba, Surprise's Queen Supreme, Surprise's Sadie Supreme and Entry; 3, Burl O. Caffey, showing Meadow Lodge Rex's Yeoman, Duchess of John Potts Farm, Sunshine Denese's Adair and Sunshine Arab's Quebecca.

BREEDER'S YOUNG HERD

1, Vernon and Walter Ashbrook, showing Wethersfield Tentmate, Interlochs Laddie's Jane and Interlochs W. C. Blue.

BREEDER'S CALF HERD

1, Helen C. Oven, showing Oven's Lassie's Penny, Oven's Glamour's Pansy and Oven's Katy's Robin; 2, Vernon and Walter Ashbrook, showing Interlochs Alert's Tooney, Interlochs Harper and Interlochs T. Elegance; 3, Burl O. Caffey, showing Sunshine Arab's Quebecca, Colorado Romeo and Sunshine Annabell.

COUNTY HERD

1, Pueblo County; 2, Weld County.

GUERNSEY DAIRY QUEEN

Melodie Lane's Perfidia, Wallace Kaufman.

New Jersey Annual Meeting

A REPORT to the membership on the year's activities, an unusually good educational opportunity, a fine meal, and some exceptionally fine entertainment, were well blended to make the 50th annual meeting of the New Jersey G. B. A., held on December 17, at the Far Hills Inn, Somerville, an outstanding event.

The business report of the New Jersey Association showed an active and successful year, both in the sale of GOLDEN GUERNSEY milk and breed activities. In this, their 50th year, the New Jersey G. B. A. conducted a well-rounded program under the direction of its president, Joseph P. Broadhurst, and carried out by William M. Nulton, field secretary, and Cortland Terhune, assistant field secretary.

George G. Aaronson, Jr., receiving congratulations from President Joe Broadhurst. George was top Guernsey 4-H boy in New Jersey for 1949 and was winner of the calf, Locust Grove P. Honora.

William M. Nulton, Jr., and Roy Patrick celebrated their birthday's at the annual meeting by singing to each other. Mr. Nulton has recently completed his 30th year as field secretary.

Lanny Ross receiving model cow from President Joe Broadhurst.

Highlights of the year's activities were the second annual New Jersey Guernsey Show, held at Glenburnie Farm, a highly successful State Sale, participation in the National Junior Guernsey Show at Waterloo, and the conducting of four judging schools. An attractive souvenir program was prepared for the membership.

Theodore P. Reed, reporting for the nominating committee, recommended the election of James DeKorte, C. Russell O'Brien, and Jacob Tanis, as trustees. All of the membership approved this committee's report.

In the afternoon, the program was opened by the presentation of the meritorious sire awards by Atherton W. Hobler, vice-president of the organization. Bulls receiving the senior meritorious sire awards were as follows: Bondwick, owned by Abbotts Dairies, Inc.; Brian Boru Countryman, owned by Emil E. Perona; Brooklawn's Frank, owned by Daniel C. Riker; Coronation King of Pine Manor, owned by Henry D. Mercer; Douglaston Prince Royal, owned by Atherton W. Hobler; Fairlawn Peerless Dictator, owned by Henry D. Mercer; Fairlawn Peerless Emblem, owned by Howard J. White; Flying Horse King's Leader, owned by New Jersey Agricultural Experiment Station; Flying Horse Select's Commando, owned by Ruth V. Twombly; Fra-Mar Farm King, owned by C. Russell O'Brien; Gardenville Coronation King, owned by Arthur M. Youngs; Glenburnie Golden's Lad, owned by Clifford L. Conover; Green Meadow Reliance, owned by C. Russell O'Brien; Hilltop Butterfat Senator, owned by Lloyd B. Wescott; Ideal's Champ, owned by Jacob Tanis; Ideal's Chief, owned by Jacob Tanis; Ideal's Lettie's Duke, owned by Jacob Tanis; Langwater May Royal, owned by Jacob Tanis; Riegeldale Coronation King, owned by Henry D. Mercer, and Rosalind's Stronghearr, owned by Abbotts Dairies, Inc.

Bulls receiving the meritorious Junior sire awards were as follows: Brian Boru King's Sybarite, owned by Lysbeth W. Geran; Coronation Melba's Majestic, owned by Henry D. Mercer; Flying Horse Colonel's Prince, owned by Mr. and Mrs. Paul Moore; Gardenville Hero, owned by Harry M. Pate; Glenburnie Golden Presto, owned by Edelweiss Farms, Inc.; Lakewood Holliston, owned by H. M. Stevenson; Langwater Country Lad, owned by Forsgate Farms, Inc.; Phillips Victory, owned by C. Russell O'Brien; St. James Champion Blaze, owned by Roy C. Patrick; Two Brooks Carillon, owned by Lloyd B. Wescott, and Yellow Creek Meadow King, owned by Lloyd B. Wescott.

Roy Patrick, also a vice-president of the State organization, awarded herdsmen's certificates to the caretakers of animals that had made the highest record for their division in the state

during the past year. Individuals receiving these certificates were as follows: Albert Alpaugh, Charles Bee, D. Marion Benedict, Raymond F. Benham, Sr., Raymond Fiske Benham, Jr., Paul Best, Norman Blackwell, Arthur Blumhagen, Frederick Brewer, Stewart Brown, Mary Chafey, William Chafey, Bud Chapman, Watson Cline, Alan Day, Harry Demott, John Eastwood, Paul Homan, William Hopwood, Jack Kinnamon, James Kirk, Searle Lawson, Fred Lebitz, Carl Moore, Jay P. Mould, Harold Ordway, Charles Plushanski, Earl Schomp, Frank Simons, Joseph Smith, Hartley String, Camille Tremblay, Russell Tripp, Kinzy Reed, Emerson Watts, William J. Vanderveen, John Wolford and Jack Warnke.

Following the awards, a program under the direction of Dr. J. W. Bartlett, head of the Dairy Department, Rutgers University, was presented. W. C. Krueger, extension engineer of Rutgers, led off the program discussing new equipment for the dairy farmer. Mr. Krueger pointed out, in view of the present day trends, that it was an economical necessity for dairy farms to become more efficient in operation. In developing his topic through examples, he illustrated how changes in machinery had increased the efficiency of field work, whereas a corresponding increase in efficiency had not taken place in the routine barn work. In concluding, he sited many examples of machinery methods and equipment that are available for possible use.

Dr. Hertell DeGraff, Cornell University, then gave an illustrated talk on farm mechanization and agricultural economy. Dr. DeGraff, through the use of the Cornell Farm accounting figures, gave some very practical examples of the economic necessity of the efficient use of machines towards the production of greater and better roughage on our Northeastern farms. In citing figures, he stated that when grain made 27 per cent of the TDN in an animal's ration on the New York farms, it amounted to 55 per cent of the feed cost, whereas when silage hay and pasture combined to make 73 per cent of the TDN supplied the cows, it only made up 45 per cent of the feed cost.

Dr. Mark Welsh, of Lederle Laboratories, completed the afternoon's program in a report on newer research in animal disease control. Dr. Welsh brought the group up to date on the latest experimental results and applications in the field of many of the newer drugs that are now available for use in animal disease control.

The annual banquet was well started with the 4-H awards. President Broadhurst introduced George G. Aaronson, Jr., 4-H and FFA member from Burlington County, who was the winner of the calf, Locust Grove P. Honora. George Aaronson's accomplishments in club work have increased steadily since he became a member of the Mansfield 4-H Club in 1941, and at the present time he has 10 animals. The six runners-up to this award were Jane Elizabeth Adams, Mary Ann Astalosh, Robert V. Armstrong, III, Joseph Jones, Jr., Frederick McGillvray, and Wilson J. Merrick, Jr.

Introduced for the second time were Mary Ann Astalosh and George G. Aaronson, Jr., who had participated in the National Junior Guernsey Show. These young folks proudly exhibited the royal blue and gold jackets received at this event.

Following the youth awards, Atherton W. Hobler introduced Lanny Ross, who entertained the group with his singing.

R. F. Loree, president of The American Guernsey Cattle Club, spoke on activities of the national organization, presenting to the group consideration of problems that must be faced in the coming years. Mr. Loree discussed in a very thorough fashion the changes proposed for the testing program.

Karl B. Musser, secretary of The American Guernsey Cattle Club, complimented the New Jersey organization for its 50 years of progressive action. He pointed out that as an organization and as a breed, it is necessary to be "out in front" in recognition of changes of the dairy industry, and that accordingly their program must quickly adapt to these changes.

Dean William H. Martin, Rutgers University, Willard H. Allen, secretary of agriculture, and Dr. Daniel G. Bergsma, commissioner of health, all brought greetings to the New Jersey Guernsey breeders from their respective organizations.

Maryland Calf Selection Day

On December 3, the Maryland Cooperative G. B. A. sponsored its third annual "Guernsey Calf Selection Day." This event was held at the Timonium Fair-grounds, Timonium. The purpose of this occasion was to assist 4-H and FFA club members in finding good Guernsey heifers for their 1950 dairy projects. All calves were on exhibit at the fair-grounds by 10:00 a. m., and the forenoon was devoted to the inspection of the calves and their pedigrees. The drawing took place at 12:30 p. m.

Group observing calf before drawing at the Maryland Calf Selection Day: Carroll Kuhn, Boonsboro, 4-H member; Silas Kuhn, Carroll's father; Andy Hoff, consignor of calf, and Ray Mueller, assistant county agent for Washington County, with Walnut Bottom's Gan Hepo.

This year the calves were divided into $100, $140, and $175 price groups. A total of 17 calves were distributed for the 1950 projects, and this brings the total number of Guernsey calves that have been distributed by this method to 90.

The calf selection committee was composed of Fred C. Downey, chairman, John Worthington, Jr., William Voshell, and Leroy Hersey.

This event has been very helpful in stimulating increased interest in Guernsey club work and has also been somewhat instrumental in improving the size and quality of the State 4-H Guernsey exhibit.

RALPH A. PORTERFIELD

Chat . . .

Clifford R. Knight, Guernsey Superintendent at Happyholme Farms, Lodi, Calif., reports that William and Ruth Jacobs of Santa Rosa have purchased a son of Meadow Lodge Climax Conductor for a new herd sire. "Conductor" has four full sisters classifying Excellent, and is out of McDonald Farms Dathia, A. R.

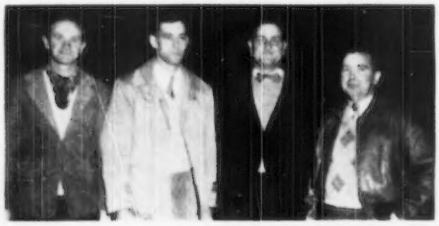

Maryland 4-H Guernsey Calf Selection Committee: Leroy Hersey, John Worthington, Jr., William Voshell, and Fred C. Downey, chairman.

Idaho State Meeting

THE annual meeting of the Idaho G. B. A. was held at the Bannock Hotel in Pocatello, Idaho, on December 14, in conjunction with the 26th annual meeting of the Idaho Dairymen's Association, Inc. More than 40 breeders and friends attended the all-day session, with President Carl Meline, Burley, presiding.

A complete report of last year's activities, plus reports from the seven district clubs, added up to a tremendous effort on the part of Idaho breeders during the year to further the Guernsey cause. The financial report showed more than $1,700 in the state treasury.

Highlight of the activities report was the presentation by Joe Pritzl of the state herd banner won by Idaho Guernseys at the National Dairy Cattle Congress. Ray L. West responded and presented, in behalf of The American Guernsey Cattle Club, large framed pictures of the aged cow and state herd classes to the Idaho Association. It was voted at this meeting to present the large picture of the state herd class to the Governor for hanging among the archives in the dairy section of the State Capitol Building, Boise.

The "Man Made Miracles" film, purchased last year by the Association, has been shown 34 times to a total of 1,437 people.

Two bull sales were reported by three local clubs and three other clubs plan to jointly sponsor another annual sale. The first two sales have shown that all bulls should be of servicable age and have good records behind them.

Since September the state club has been paying the cost of the Idaho banner in Journal advertising. After considerable discussion it was decided to continue this joint sponsorship of Journal advertising. Through the coming year, every effort will be made to get 24 different breeders to join and take one advertisement each on this page.

Professor D. L. Fourt, head of the dairy department, University of Idaho, explained to the group how the new system for supervising official testing would work out. This precipitated much discussion. The group passed a motion without one dissenting vote to send a resolution to the national office voicing their objections to the bimonthly tests.

The group decided to again sponsor a Guernsey heifer sale exclusively for 4-H and FFA members. Carl Meline, the retiring president, was named manager. He will select his own committee and work with the state 4-H leader and state FFA supervisor in setting a date early in April and reviewing the terms and conditions of sale.

The Idaho State Invitational Sale will be held on May 1 in Boise. All breeders seemed to be in favor of this sale and urged the committee to select top animals wherever they could be found. Robert S. Davis, Kuna, agreed to become sale manager with the provision that C. J. and Joe Pritzl agree to work on the committee and help select cattle. The committee will begin selecting on January 15 and will cover three, or possibly four, states.

The possibility of a Wyoming Promotional Sale has been discussed many times since Ivan H. Loughary, Wyoming Extension Dairymen, judged the Western Idaho State Fair last August. The goup voted unanimously to locate 20 to 30 head of bred heifers and milking cows and go through with a sale, providing local arrangements in Wyoming can be made through the extension dairyman and support merits the plan.

Mrs. Marion H. Golden, Boise, presents the Frank Golden Memorial Trophy to Robert S. Davis, Idacrest Farm, Kuna, Idaho, in recognition of the highest official record made by a Guernsey cow in the state in 305 days on two-time milking and while carrying a calf at least 175 days of the testing period. Mr. Davis' cow, Empress Pretty Face, produced 12582 lbs. of milk and 612 lbs. of fat as a senior three-year-old in 305 days. This is equal to about 6,200 quarts of GOLDEN GUERNSEY *milk or 765 lbs. of butter. "Pretty Face" was classified Very Good '47.*

Junior promotion, in addition to the junior sale, was discussed. It appears that local clubs have been doing a good job of presenting awards and incentives at local Guernsey shows. It was decided to allow the junior sale committee $50.00 for a program that will encourage junior Guernsey activity.

No new state directory will be published this year as a quantity of the old directories is still available.

Directors were elected representing all areas of the state and they, in turn, elected officers. The reins of the Idaho G. B. A. will be in the following hands during 1950: President, H. L. Fosnot, Caldwell; vice-president, Wendell Christensen, Shelley; secretary-treasurer, H. A. Steele, Gooding; directors, Norval Dobson, Bonners Ferry; Ray Olson, Payette; W. K. Hartell, Boise; George Cleveland, Gooding; Walter Matthiesen, Filer, and Carl Meline, Burley.

Oregon Annual Meeting

THE annual meeting of the Oregon G. B. A. was held at Eugene, on December 19, at the Osborne Hotel. Over 75 breeders and their friends attended the all-day meeting, with President Hans Leuthold, Wilsona Farm, Tillamook, wielding the gavel for the morning program and business meeting.

The reports of Ben Newell, secretary, and President Leuthold indicated

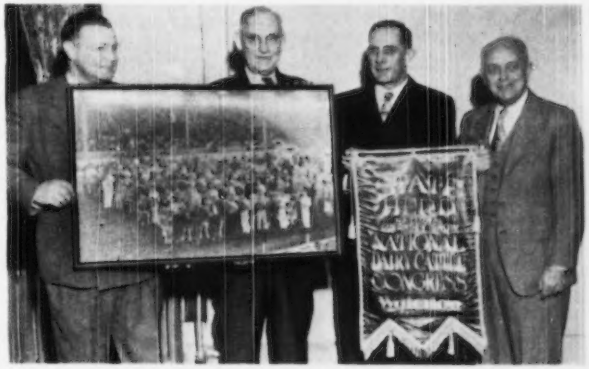

The Honorable C. A. Robins, Governor of Idaho (right) proudly accepts the first prize state herd banner and picture won by Idaho Guernseys at the National Guernsey Show. These are being presented in behalf of the Idaho G. B. A. by President H. L. Fosnot of Caldwell (second from right).

Lester Hendrix, Dairy Commissioner, left, and Dave Stubblefield, Commission of Agriculture, second from left, hold the picture showing the 56 Guernseys in the state herd class with Idaho in first place. This picture and banner will be placed on display among the archives in the State Capitol Building, Boise.

that a very active program had been completed in 1949, consisting of two junior sales where bidding was limited to 4-H and FFA members, with bidding on a few animals in one of these sales limited to World War II Veterans; cooperated with Washington in the Pacific Northwest Guernsey Sale; supported three one-day shows, in addition to county shows and the state fair where Guernseys outnumbered any other breed; showed an increase in the number of herds on test, and sponsored judging schools.

Principal speakers on the morning program were Art King, soil conservation agronomist, Ben Simmanson, manager, Oregon Breeders Association, and Floyd Wolberg, superintendent of official testing. Mr. King discussed pasture development and management, stating that Oregon pastures compared favorably with the best pastures he had seen on his extended trip through Canada, the eastern part of the United States and the Southern States. Mr. Simmanson expressed appreciation for the splendid cooperation they were receiving from the Guernsey breeders and their Association, stating that they were now in position to supply bull service to practically every section of the state. He further mentioned that 42 per cent of all service request was for Guernseys.

Professor Wolberg discussed the testing program and indicated their willingness to try and work out a program to comply with the new ruling of The American Guernsey Cattle Club regarding bimonthly test, indicating that the cost would be the same for HIR and that it looked like it would be considerably less to the breeders on A. R.

Others who spoke briefly included Walter Holt, manager of the Pacific International Livestock Exposition, M. C. Buchanan, assistant state Supervisor of Vocational Agriculture, and Dick Kuehner, Farm Market relations.

At the luncheon, honor guests were recipients of the 4-H Guernsey calf special award. This project has been going on continuously for 22 years and eight of the winners were in attendance and were introduced by the genial toastmaster, L. E. Francis, Tillamook Branch of the First National Bank of Portland. This project is for some breeder to give annually a registered heifer calf to Oregon's most outstanding 4-H Club member. The winners who were present consisted of several of the outstanding breeders in the State, who have not only developed large Guernsey herds but who have acquired farms and are outstanding leaders in their respective communities. Eight others who could not attend sent letters to Mr. Francis which he read to the group. Those who spoke or wrote letters gave much deserved credit to their former club leaders; particular mention was made by several of Dick Kuehner, Farm Market Relations, and Dave Kennedy, oldest in term of years of any Club Agent in Oregon today. He is still at Tillamook.

Cal G. Monroe, assistant state 4-H Club leader, commented on the project and its great power in getting members to not only stay with their chosen project but to do those things which make their work more profitable to themselves as individuals. Mr. Francis handled this part of the program in such a way as to make it one of the most impressive events ever to be held at an annual meeting.

After the business meeting, the Board of Directors organized by electing Ray Hobson, Amity, president; L. L. Lombard, Klamath Falls, vice-president; and reelecting Ben Newell, Salem, as secretary and treasurer.

Eastern Indiana Meeting

The annual family night and oyster supper of the Eastern Indiana G. B. A. was held on December 14 at Riggin's Dairy, Muncie. About 75 persons enjoyed a delicious supper.

The business meeting was conducted by Verne Lewark, Anderson, president. The report of the secretary and treasurer, Kenneth Scott, Muncie, was given and approved. The auditing committee, Darius Kingen, Muncie, and Chester Morris, Pendleton, audited and approved the treasurer's records. Directors elected this year were Alson Turner, Greenfield, representing Hancock County; Lee Crawford, Milton, representing Fayette and Union Counties; Verne Lewark, Anderson, representing Madison County, and Director-at-Large, Adam Riggin, Delaware County. Donald Steed, Portland, asked that he be replaced as director of Jay County due to ill health. John Montgomery, Portland, was therefore elected to represent Jay County.

A report on the Eastern Indiana Sale was given, followed by a discussion as to the kind of sale to be held next year, the number of heifers, cows and bulls. R. L. Holden spoke briefly and urged all to attend the meeting of the State Association on December 15 at Marion.

The meeting of the directors to elect officers and plan for the sale was set for December 28. The business meeting closed and entertainment was provided by Roy Endicott and his

(Please turn to page 555)

Winners of Guernsey special calf awards who were honored at the Oregon Annual Meeting. Front row: Cal G. Monroe, Asst. State Club Leader; Marion Maynard, 1949; Clara Lee Maynard, 1945, and Ragnar Anderson, 1929. Back row: John Maynard, 1938; Dale Palmblad, 1947; Vernon Buckman, 1933; Lamont Rumpay, 1930, and Hans Leuthold, 1931.

Directors and officers of the Oregon G. B. A.: Back row: R. M. Lyon, Junction City; Fred Rudat, Jr., Brownsmead; E. F. Calhoun, Grants Pass; Gustave Selander, Sherwood; A. J. Owens, Corvallis, and Phelan Nelson, Central Point. Front row: Dick Westerberg, Ashland; R. J. Hobson, Amity, president; Ben Newell, Salem, secretary-treasurer, and Hans Leuthold, Tillamook, past president and chairman for annual meeting. L. L. Lombard, Klamath Falls, new vice-president, not in picture.

Changes Among the Leaders

Auer Model's Kitten
1023974, H. I. 33044

1st—Jr4—HIR—365—2x

AUER Farm, Bloomfield, Conn., not content with having one class leader, came through with two and another may be on the way. One of these class leaders, Auer Model's Kitten, might never have been heard from. A few years ago when Harvey Sinclair took over the management of the herd, registration had lasped on some 80 head. The herdsman had conscientiously tatooed each calf shortly after birth and kept a careful record. As a result, three generations in some cases could be registered. Among them were Auer Model's Kitten and her dam, Auer Majestic Katrinka. Auer Model's Kitten completed a record as a Jr4 of 14453 lbs. of milk and 812 lbs. of fat.

The sire of "Kitten" was Auer Flora's Model. He has five other daughters on test that are doing very well. One of them has 434 lbs. of fat in 343 days as a two-year-old on twice-a-day milking. Another has 369 lbs. of fat in 206 days. The sire of Auer Flora's Model was Grassland Model, a son of Grassland Sequel Masher and Grassland Zenoria with 22848 lbs. of milk and 963 lbs. of fat in class A. The dam of Auer Flora's Model was Imp. Homestead's Flora of The Isle, a daughter of Imp. Primrose's Butterfat, the sire that did so much for the old Hilltop herd.

The dam of "Kitten" was Auer Majestic Katrinka, whose sire was Auer Nelly's Majestic Wasatch. He has three daughters on test, one with 289 lbs. of fat in 135 days and another with 226 lbs. of fat in 128 days. All records are on twice daily milkings.

"Kitten" has a heifer in the herd. She was milked and fed by Harry Kelton.

Sire: Auer Flora's Model 241720
Dam: Auer Majestic Katrinka 1023960
Breeder: Beatrice F. Auerbach, Bloomfield, Conn.
Owner: Beatrice F. Auerbach, Bloomfield, Conn.
Born: Aug. 22, 1944. Calved: Oct. 18, 1948.
Served: Sept. 9, 1949.
Supervised by University of Connecticut, Storrs, Conn.
2 Milkings Daily. Total Milkings: 730.
Began Test: Oct. 21, 1948. Finished: Oct. 20, 1949.

	Milk	Butter Fat		Days on Test
Record:	14453	5.6	812	365

Golden Harvest Marigold
1120330, H. I. 33247

7th—Sr2—HIR—365—2x

GOLDEN Harvest Marigold is another Connecticut cow that has made a class leading record in the H. I. R. division, ranking seventh as Sr2, with a record of 12762 lbs. of milk and 650 lbs. of fat on twice-a-day milking. She is owned by Frasier W. McCann of Bridgewater, Conn.

The sire of this cow is Golden Harvest Valiant that has nine A. R. daughters. The dam of this bull is Valleywood Hattie 2d, that was purchased in 1940 in calf to Valleywood Valiant. The resulting calf was Golden Harvest Valiant. Valleywood Valiant is a son of Langwater Merrymaker and Langwater Ulika. "Valiant" has 22 P. R. sons and 69 A. R. daughters. One of his sons, Valleywood Valiant Hero, made a real name for himself as a show bull, being grand champion at the 1940 National Dairy Show. Valleywood Hattie 2d has three P. R. sons and three A. R. daughters. She has three records with two over 700 lbs. One of her daughters was Valleywood Honesty, with 901 lbs. of fat in class B. Valleywood Hattie 2d was by Atamannsit Corinthian and out of Valleywood Hattie.

Golden Harvest Margo, the dam of "Marigold," was sired by Golden Harvest Play Boy, a son of Lincoln Gay Prince and Gayhead's Felicity. Her dam was Maceria Lear, sired by Gayhead's King Lear and out of Biscoe Maceria.

Golden Harvest Farm is managed by E. L. Knipmeyer.

Sire: Golden Harvest Valiant 316079
Dam: Golden Harvest Margo 908939
Breeder: Frasier W. McCann, Bridgewater, Conn.
Owner: Frasier W. McCann, Bridgewater, Conn.
Born: Oct. 29, 1945. Calved: Oct. 22, 1948.
Served: April 5, 1949.
Supervised by University of Connecticut, Storrs, Conn.
2 Milkings Daily. Total Milkings: 730.
Began Test: Oct. 25, 1948. Finished: Oct. 24, 1949.

	Milk	Butter Fat		Days on Test
Record:	12762	5.0	650	365

Twin Meadows Beaulah
949520, H. I. 32698

4th—Jr2—HIR—365—2x

Twin Meadows Beauty
949521, H. I. 32699

6th—Jr2—HIR—365—2x

Sportsman's Ophelia
810634, H. I. 33513

4th—Sr4—HIR—365—2x

AT Twin Meadows Farm, Centerville, Md., three class leading records were completed within a period of less than 60 days. Twin Meadows is owned by Theodore E. Fletcher and is managed by Ivan Huff.

TWIN MEADOWS BEAULAH, in completing a record of 14209 lbs. of milk and 673 lbs. of fat, takes over fourth place in the Jr2, HIR, 2x division. This heifer is a daughter of Spar Hill Pilot, a sire that is passing on outstanding production in this herd. "Pilot" is a son of Coronation King's Heir, 46 A. R. daughters and 20 P. R. sons, including Spar Hill Clematis, 23096—1205—7yrs—365—3x, second high cow for the breed. "Pilot's" dam is Spar Hill Morning Glory, also a daughter of Coronation King's Heir. "Morning Glory" has a series of creditable records, 544, class GG; 662, class CC; 755, class A; and 707, class AA. "Morning Glory" was purchased by Philip Baur, Witchwood Farms, Spring House, Pa.

The dam of "Beaulah" is Twin Meadows Priscilla, 10769—550—Jr4—HIR—2x. "Priscilla" is the dam of two other daughters in the Twin Meadows herd and is out of Radcliffe Manor Paulette, that promises to make over 650 pounds as a seven-year-old in the HIR, 2x division. "Priscilla" is fast becoming the fountainhead of a strong female line in this herd.

TWIN MEADOW BEAUTY's production of 12783—669—Jr2—HIR—365—2x, places her sixth in this division. "Beauty" is by Broadland Invader, five A. R. daughters, that up until recently was a herd sire at Twin Meadows. "Invader" is a son of Broadland Coronet, 11 A. R. daughters and four P. R. sons. "Invader's" dam is Broadland Emerald, 9159 lbs. of milk and 565 lbs. of fat, class BB. "Beauty" is a daughter of Bashan's Blossom, that at ten years has an HIR record of 10969—447—2x.

"Beauty" is the dam of a heifer, Twin Meadows Cleo, by Spar Hill Pilot.

SPORTSMAN'S OPHELIA's production of 13108 lbs. of milk and 716 lbs. of fat lists her in fourth place among the leaders in the Sr4—HIR—365—2x division. "Ophelia" was selected by Theodore E. Fletcher in the 1944 Sportsman's Hall Sale as a junior yearling. She is a daughter of Broadland Huntsman that, in turn, is a son of Broadland Contender. Ophelia's dam was Miss Olga of Sportsman's Hall, a daughter of Broadland Sportsman, that is the sire of Nannie of Sportsman's Hall, that has recently completed a pending class leading record at Langhurst Farm, Sudlersville, Md.

In the Twin Meadows herd are Twin Meadows Anna and Twin Meadows Brilliant, daughters of "Ophelia" by Spar Hill Pilot, and at the completion of the present record a full brother to these heifers was dropped.

Ophelia's production has been consistently good—in her first four lacta-

tions she is credited with 2269 lbs. of fat, D. H. I. A. records.

The Twin Meadows herd has been capably managed by Ivan Huff, Sr., for the last five years. These three class leading cows were milked by machine and fed by Ivan Huff, Jr.

TWIN MEADOWS BEAULAH
Sire: Spar Hill Pilot 346701
Dam: Twin Meadow's Priscilla 804244
Breeder: Theodore E. Fletcher, Centerville, Md.
Owner: Theodore E. Fletcher, Centerville, Md.
Born: Feb. 17, 1946. Calved: June 11, 1948.
Served: Mar. 8, 1949.
Supervised by University of Maryland, College Park, Md.
2 Milkings Daily. Total Milkings: 730.
Began Test: June 14, 1948. Finished: June 13, 1949

	Milk	Butter Fat	Test	Days on
Record:	14209	4.7	673	365

TWIN MEADOWS BEAUTY
Sire: Broadland Invader 289653
Dam: Bashan's Blossom 539043
Breeder: Theodore E. Fletcher, Centerville, Md.
Owner: Theodore E. Fletcher, Centerville, Md.
Born: Mar. 8, 1946. Calved: Aug. 1, 1948.
Served: Nov. 3, 1948.
Supervised by University of Maryland, College Park, Md.
2 Milkings Daily. Total Milkings: 730.
Began Test: Aug. 4, 1948. Finished: Aug. 3, 1949

	Milk	Butter Fat	Test	Days on
Record:	12783	5.2	669	365

SPORTSMAN'S OPHELIA
Sire: Broadland Huntsman 251582
Dam: Miss Olga of Sportsman's Hall 633566
Breeder: G. L. Timanus, Queenstown, Md.
Owner: Theodore E. Fletcher, Centerville, Md.
Born: Sept. 3, 1948. Calved: July 30, 1948.
Served: Nov. 19, 1948. Calved: Aug. 22, 1949.
Supervised by University of Maryland, College Park, Md.
2 Milkings Daily. Total Milkings: 702.
Began Test: Aug. 2, 1948. Finished: Aug. 1, 1949

	Milk	Butter Fat	Test	Days on
Record:	13198	5.4	716	351

Fra-Mar Romance 830936, Reentry 22763

6th—Jr4—HIR—365—2x

After making 10952 lbs. of milk and 531 lbs. of fat, Jr3—HIR—2x, Fra-Mar Romance came back to complete as a Jr4, in the HIR division, a class leading performance of 14578 lbs. of milk and 712 lbs. of fat to take sixth place in this division.

This cow is owned by Richard C. Haxtun, Fort Edward, N. Y., and was selected at the age of three months from the herd of the late Frank C. Dunn, Rutland, Vt.

"Romance" has a yearling daughter in the Moreau Farm herd and a son out on lease. The latter, by Fra-Mar Pharaoh, is to be brought back for service in the Haxtun herd.

The new class leader is a daughter of Fra-Mar Coronation Prince, 14 A. R. daughters, that was by Coronation Prince, 13 A. R. daughters and 10 P. R. sons. Coronation Prince is by Green Meadow Coronation Prince, 25 P. R. sons and 35 A. R. daughters, including Coronation Melba, 13001 lbs. of milk and 804 lbs. of fat, GG, and out of Green Meadow Minuet, 19093 lbs. of milk and 864 lbs. of fat, class A. Buena Vista Dairymaid, the dam of Fra-Mar Coronation Prince, has three A. R. daughters and a record of 13022 lbs. of milk and 579 lbs. of fat, class AA.

The dam of Fra-Mar Romance is Fra-Mar Dairymaid, a daughter of Fra-Mar Coronation Noble, 11 P. R. sons and 35 A. R. daughters, 16 with records of over 600 lbs. of fat. "Noble" is by Coronation Pharaoh, 14 P. R. sons and 22 A. R. daughters, and out of Coronation Coronet, 14755 lbs. of milk and 726 lbs. of fat, class A. The maternal great grandsire is Fra-Mar Farm King, 21 P. R. sons and 69 A. R. daughters, and the maternal great granddam is Green Meadow Amatis, 11638 lbs. of milk and 641 lbs. of fat, class B.

Sire: Fra-Mar Coronation Prince 226661
Dam: Fra-Mar Dairymaid 645892
Breeder: Est. Frank C. Dunn, Rutland, Vt.
Owner: Richard C. Haxtun, Fort Edward, N. Y.
Born: May 28, 1944. Calved: Sept. 17, 1948.
Served: April 1, 1949.
Supervised by Cornell University, Ithaca, N. Y.
2 Milkings Daily. Total Milkings: 730.
Began Test: Sept. 20, 1948. Finished: Sept. 19, 1949

	Milk	Butter Fat	Test	Days on
Record:	14578	4.8	712	365

Sunny Lea Judy's Clarice 898152, H. I. 32755

8th—Jr3—HIR—365—2x

Sunny Lea Farm, located in the hills of western Connecticut near Washington, has become famous as the home of class leaders. This small herd, owned by Walter Geer, has two that are sired by King Sequel of Sunny Lea. The most recent one is Sunny Lea Judy's Clarice, that has completed a record of 12257 lbs. of milk and 708 lbs. of fat, placing eighth, Jr3—365—2x.

Her sire, King Sequel of Sunny Lea has seven daughters with nine records averaging 529 lbs. of fat on twice-a-day milking. Their dams have 25 records averaging 457 lbs. of fat. His dam, Cobble Croft Queenie, one of the great cows of the breed, recently met an accidental death at 16½ years of age. She had a record of 17220 lbs. of milk and 874 lbs. of fat at 14 years of age, which was a national record for this age. At the time of her death she had made 12648 lbs. of milk and 619 lbs. of fat in 318 days on two-time milking. She classified Excellent at 15 years and was reclassified Excellent at 16 years of age. "Queenie" was by Fairydale Easter King, a son of Langwater Archer. The sire of King Sequel of Sunny Lea was Molhe's Sequel Dick, a son of Grassland Privateer.

The dam of the new class leader was Crescent Iona Judy Lea, a double granddaughter of Crescent Holliston's Sequel, that has 20 A. R. daughters. She has five A. R. records. In CHI, she has a State Champion record of 10057 lbs. of milk and 628 lbs. of fat. She has another record of 12999 lbs. of milk and 765 lbs. of fat at seven years of age, 365C.

"Clarice" was milked and cared for by R. R. Brunsmann, manager of Sunny Lea Farm.

Sire: King Sequel of Sunny Lea 368522
Dam: Crescent Iona Judy Lee 582059
Breeder: Walter Geer, Washington, Conn.
Owner: Walter Geer, Washington, Conn.
Born: July 16, 1945. Calved: Oct. 3, 1948.
Served: June 25, 1949.
Supervised by University of Connecticut, Storrs, Conn.
2 Milkings Daily. Total Milkings: 730.
Began Test: Oct. 6, 1948. Finished: Oct. 5, 1949.

	Milk	Butter Fat	Test	Days on
Record:	12257	5.7	708	365

Deershorn Foremost's Hope 984906, H. I. 33022

9th—Jr2—HIR—365—2x

The "Faith" "Hope" and "Charity" families at Deershorn Farm, Sterling Junction, Mass., owned by Vernon D. Mudgett, are well known among many Guernsey breeders. A member of the "Hope" family, Deershorn Foremost's Hope, recently completed a class leading record, Jr2—HIR—365—2x, of 11675 lbs. of milk and 647 lbs. of fat which places her ninth.

Some years ago, Vernon Mudgett took Deershorn's Alice, a daughter of Royal's Legislator and Deershorn's Lighting, to Argilla Farm where she was bred to Dolly's Foremost of High Rock. The result of this mating was Deershorn Foremost, the sire of the class leader.

Another cow from the Hope Family, Deershorn Silver Hopeful, was taken to Argilla Farm and bred to Alfalfa Farm Philosopher. The result of this mating was Deershorn Philosopher, the sire of the dam of the class leader. It is certainly interesting to see how this worked out.

Going back to the sire, his dam, Deershorn's Alice, was a real brood cow. She has four A. R. daughters, and produced in her lifetime more than 100,000 lbs. of milk. The sire of Deershorn Foremost needs no explanation, as Dolly's Foremost of High Rock is a very familiar name. Deershorn Foremost has 28 A. R. daughters, most of them with records of over 500 lbs. on twice-a-day milking in immature classes.

The dam of the class leader, Deershorn Philosopher's Hope, has four A. R. daughters, and produced 456 lbs. as a two-year-old, 480 as a three-year-old, 465 as a four-year-old and 615 as a five-year-old. She is now on test, with 12508 lbs. of milk and 660 lbs. of fat in 345 days, as a six-year-old (pending). "Philosopher's Hope" has had all bulls, with the exception of her class leading daughter. One of her sons is being kept in the herd. Her dam,

Deershorn's Hope, was a paternal sister to Deershorn's Alice as she was by Royal Legislator, a son of Mixter May Royal.

The dam of Deershorn's Hope, The Idol's Rosette of Medfield, was a foundation cow in the Mudgett herd. She is a maternal granddaughter of Hayes Rosie 3d. Deershorn's Hope has three A. R. daughters, and also produced over 100,000 lbs. of milk in her lifetime. She is the dam of Deershorn Silver Hopeful, the dam of Deershorn Philosopher. In other words, Deershorn Philosopher was bred to his granddam to get "Philosopher's Hope," the dam of the class leader. Deershorn Philosopher has 15 A. R. daughters. Again, his sire, Alfalfa Farm Philosopher, needs no comment as his history is well-known.

The new class leader, Deershorn Foremost's Hope, is a large, deep-bodied heifer. She stood in the line and was milked by machine. Bert Seymour milked and fed this cow during her record.

Sire: Deershorn Foremost 258935
Dam: Deershorn Philosopher's Hope 848171
Breeder: Vernon D. Mudgett, Sterling Junction, Mass.
Owner: Vernon D. Mudgett, Sterling Junction, Mass.
Born: Oct. 2, 1946. Calved: Nov. 7, 1948.
Served: Feb. 20, 1949.
Supervised by University of Massachusetts, Amherst, Mass.
2 Milkings Daily. Total Milkings: 712.
Began Test: Nov. 10, 1948. Finished: Nov. 9, 1949.

	Milk	Butter Fat	Days on Test
Record:	11673	5.5 647	356

Ellwood Surprise Syringa 823077, Reentry 21955

10th—Sr4—HIR—365—2x

In the 1945 Ellwood Dairies Reduction Sale, Howard Dickson and John Knight purchased for the Kern County Union High School a bred heifer for $350. On HIR test as a Jr2 she made 11131 lbs. of milk and 579 lbs. of fat on 726 milkings. On retest she has just completed 15218 lbs. of milk and 701 lbs. of fat, making her eligible for class leader placing in the Sr4 HIR division. This is one of the rare bargains breeders sometimes make. "Syringa" is a daughter of Troutmere Surprise, the sire of another class leader daughter, Ellwood Surprise Freesia, with 14305 lbs. of milk and 708 lbs. of fat, Sr3—305C—3x. "Surprise" is a son of May Rose Cherub, six times senior and grand champion bull from 1922 to 1930 in the National Dairy Show, Dairy Cattle Congress, Pacific International and the Sesqui-Centennial Exposition. His sire, Cherub's Prince, had nine firsts from 1918 to 1924 and was senior and grand champion of the Dairy Cattle Congress in 1919 and 1920. Nellie's Sunbeam was the dam of "Surprise" and she has a record of 13479 lbs. of milk and 702 lbs. of fat, class A.

At the same sale in 1945 in which Ellwood Surprise Syringa was sold, her dam went to Carl T. Allen of Western Consumers for $600. She was Trixie's Syringa of Ellwood with 508 lbs. of fat in class E, a daughter of Ellwood's Royal Prince Rodolfo, whose 41 A. R. daughters have proved consistent producers throughout their lives. In the San Joaquin Valley herd of Ray Mitchell, for example, 19 "Rodolfo" daughters have been outstanding in production, although not tested. So it goes with most of the herds that purchased "Rodolfo" daughters. Rodolfo's sire was old Escalon Rodolfo, he a son of Highland Royal Prince, only four of whose daughters were tested, and his dam was Roxey's Emmy of New Grove, with only a C. T. A. record, but because they liked her and had faith in her ability, Russell Doty, who bred "Rodolfo," and David Bowser, his manager, used him extensively. His daughters are not flashy milkers, but good reliable producers, the kind that pay year after year.

Sire: Troutmere Surprise 217066
Dam: Trixie's Syringa of Ellwood 546661
Breeder: Doty Brothers, Goleta, Calif.
Owner: Kern County Union High School, Bakersfield, Calif.
Born: Dec. 4, 1943. Calved: Aug. 26, 1948.
Served: Dec. 20, 1948. Calved: Sept. 29, 1949.
Supervised by University of California, Davis, Calif.
2 Milkings Daily. Total Milkings: 674.
Began Test: Aug. 29, 1948. Finished: Aug. 28, 1949.

	Milk	Butter Fat	Days on Test
Record:	13218	5.3 701	347

Locust Nook Polly 872269, Reentry 22436

2ND Sr3—HIR—365—2x

Merrill M. Dodge, Locust Nook Farm, Ellensburg, Wash., is the breeder and owner of Locust Nook Polly, a new leader, that places second, Sr3—HIR—365—2x, with a production of 12163 lbs. of milk and 750 lbs. of fat. "Polly" has two other records including 9432—556—Jr2—HIR—2x.

Alford Farm Pride's Butterfat, the sire of the new leader, has three P. R. sons and 27 A. R. daughters. He was sired by Boulder Bridge Noceleau, two P. R. sons and 22 A. R. daughters, two with over 700 lbs. of fat and three with over 600 lbs., and out of Clover-Crest Yeksa Pride, 14861 lbs. of milk and 691 lbs. of fat in class AA, and is the dam of one P. R. son and two A. R. daughters. Hilltop Fashion Butterfat, 25 P. R. sons and 24 A. R. daughters, is the sire of "Noceleau" and his dam is Lassie's La Noce, 11093 lbs. of milk and 653 lbs. of fat, class CC. "Yeksa Pride" was by Yeksa's Gold Mark, one P. R. son and three A. R. daughters, and out of Clover-Crest Governess, 11557 lbs. of milk and 549 lbs. of fat, class A.

Locust Nook Polly was out of Locust Nook Urla, 15285 lbs. of milk and 760 lbs. of fat, AHI. She, in turn, was by Alford Farm Governor, five A. R. daughters, and out of Bema of Clara Cooper Farms that has three A. R. daughters.

Sire: Alford Farm Pride's Butterfat 244955
Dam: Locust Nook Urla 777034
Breeder: Merrill M. Dodge, Ellensburg, Wash.
Owner: Merrill M. Dodge, Ellensburg, Wash.
Born: Nov. 2, 1944. Calved: Sept. 20, 1948.
Served: Jan. 30, 1949.
Supervised by State College of Washington, Pullman, Wash.
2 Milkings Daily. Total Milkings: 721.
Began Test: Sept. 23, 1948. Finished: Sept. 22, 1949.

	Milk	Butter Fat	Days on Test
Record:	12163	6.1 750	365

Fir Ridge Bonni Sweetness 1057178, H.I. 33286

2ND Jr3—HIR—365—2x

Fir Ridge Bonni Sweetness, owned by Kenneth C. Price, Port Orchard, Wash., is a new leader placing second, Jr3—HIR—365—2x, with a production of 14980 lbs. of milk and 761 lbs. of fat. "Sweetness" had a previous record in DHIA of 7870 lbs. of milk and 428 lbs. of fat as a junior two-year-old on 566 milkings.

Fir Ridge Bonni Sweetness was purchased by Mr. Price at the Fir Ridge Dispersal on April 6, 1948, for $775, the top priced animal in the sale. He now considers her the cheapest cow he ever bought, as she dropped a heifer calf at the start of her record. This heifer, Price's Golden Sweetheart, was first prize junior yearling and junior champion at the 1949 Western Washington Fair. "Sweetness" herself made an impressive record in the show ring this year, being first prize four-year-old at the Central Washington and Evergreen State Fairs, second prize four-year-old at the Western Washington Fair, and senior and grand champion at the Kitsap County Fair. She was officially classified Very Good '49.

Bonnibell Embassador is the sire of this new leader. Five of his daughters, in addition to "Sweetness," were purchased by Mr. Price at the Fir Ridge Dispersal. One of these, Fir Ridge Bonni Cherbud, has produced 13555 lbs. of milk and 557 lbs. of fat, Jr4, HIR, in 336 days. "Embassador" was by McDonald Farms Embassador, five P. R. sons and 10 A. R. daughters, and out of Bonnibell Queen Amelia, 10023 lbs. of milk and 460 lbs. of fat, class GHI. McDonald Farms Embassador was by McDonald Farms Conqueror, 24 P. R. sons and 36 A. R. daughters, and out of Coro-

nation Minuet, 15345 lbs. of milk and 712 lbs. of fat, class A. "Amelia" was by Douglaston King's Honour, two P. R. sons and 23 A. R. daughters, and out of Daryl of Chicona.

"Sweetness" was bred by the late Hugh Nisbet, Port Ludlow, Wash., and was purchased in dam by the late Peter Gammeltoft for Fir Ridge Farm. She is out of the cow, West Valley Sweetness that has a DHIA record of 7695 lbs. of milk and 432 lbs. of fat as a four-year-old in 728 milkings. West Valley Sweetness is out of West Valley Dutchess, 10817 lbs. of milk and 574 lbs. of fat at seven years, 730 milkings, DHIA, and by Gloriana's Glen of Springside, a grandson of Holliston Elect of Rockingham.

Fir Ridge Bonni Sweetness was machine milked and during her record she ran with the herd in a loafing shed during the winter and was on good pasture for six months. She was fed a low protein grain mixture, grass silage, beet pulp and alfalfa hay.

Sire: Bonnidell Embassador 300294
Dam: West Valley Sweetness 661042
Breeder: Hugh Nisbet, Port Ludlow, Wash.
Owner: Kenneth C. Price, Fort Orchard, Wash.
Born: Dec. 9, 1944. Calved: April 28, 1948.
Served: Jan. 15, 1949.
Supervised by State College of Washington, Pullman, Wash.
2 Milkings Daily. Total Milkings: 730.
Began Test: May 1, 1948. Finished: April 30, 1949

	Milk	Butter Fat		Days on Test
Record:	14990	5.0	761	362

Saddle River Actor's Eve 964352, Reentry 98069

3RD—SR3—305C—3X

Saddle River Actor's Eve, owned by Dr. C. S. Knapp and Violet F. Knapp, Brookline, Vt., brings fame to the Green Mountain state by ranking third, Sr3—305C—3x, with a record of 14322 lbs. of milk and 734 lbs. of fat.

Saddle River Actor's Eve was bred by Dr. Earle B. Hopper, Saddle River, N. J. She was sold to Fairlawn Farms in 1947 and purchased by Dr. Knapp in May of 1948. She dropped a nice heifer calf for Dr. Knapp sired by Fairlawn Actress Hornet.

Saddle River Actor's Eve was sired by Fairlawn Peerless Actor, a young bull that has more Excellent two-year-old daughters than any other bull of the breed with a total of four. He has 15 A. R. daughters with one over 900 lbs. of fat and five over 600 lbs. of fat, most of them as two-year-olds. "Actor" is by Green Meadow Peerless and out of Bright Lad's Actress that made a class leading record as a Jr4—365, of 980 lbs. of fat. Green Meadow Peerless needs little explanation. He has made an enviable record as the sire of production and type, having 28 P. R. sons and 65 A. R. daughters, 35 of which have records of over 600 lbs. of fat. Bright Lad's Actress was a grand old brood cow sired by Hardwick's Bright Lad. She classified Excellent '47 and her daughter, Fairlawn Hornet's Actorine, classified Excellent '48 and '49 and made a record of 658 lbs. of fat in GG.

The dam of "Actor's Eve" was Grotton House Plato's Eve, that has a record of 635 in G and is the dam of three A. R. daughters. Her sire was Argilla Plato, a son of Alfalfa Farm Philosopher and Argilla Fair Palotterie. The dam of "Plato's Eve" was Savery's Ethna, a daughter of Winnetuxet Leader and Maydean's Chocolate of Savery Farm. This latter cow was one of the foundation cows in the Savery Farm herd.

Saddle River Actor's Eve dropped a nice heifer calf at the start of her record. Her last calf was a female.

She was milked and cared for by Hiram White, who stated she was the easiest cow to milk that he had ever handled.

Sire: Fairlawn Peerless Actor 322785
Dam: Groton House Plato's Eve 341938
Breeder: Earle B. Hopper, Saddle River, N. J.
Owner: Charles Stanley & Violet F. Knapp, Brookline, Vt.
Born: March 3, 1945. Calved Nov. 22, 1948.
Served: Jan. 27, 1949. Calved Nov. 10, 1949.
Supervised by University of Vermont, Burlington, Vt.
Carried calf 242 days during test.
3 milkings daily
Total milkings 915.

1948	Milk Lbs.	Butter Fat %	Butter Fat Lbs.
Nov. 26	213.5	4.66	9.95
Dec.	1712.5	4.66	79.80
Jan. 1949	1599.2	4.82	76.60
Feb.	1338.2	4.94	66.11
Mar.	1429.6	4.85	69.34
Apr.	1311.4	4.98	65.31
May	1497.3	5.10	76.36
June	1432.8	5.20	74.51
July	1420.4	5.52	78.41
Aug.	1381.9	5.71	78.91
Sept. 26	995.3	5.92	59.42
Total	14322	5.12	734

Hyperkeratosis . . .

(Continued from page 337)

in our trial lot of calves. Strangely enough, a neighbor of the farmer who lost the 70 cattle from the disease later rented some of the pasture for his cattle, and they also became affected.

Frankly, we do not know the cause of X-disease. There are two schools of thought among veterinarians. One of them holds that the disease is infectious and the other has entirely the opposite opinion. A considerable number of plant and animal scientists are now working with soils, plants, and animals from X-disease farms.

Consideration has been given to the possibility that mineral supplements to feeds, or impurities in them, may be the cause of X-disease. The National Mineral Feeds Association is alert to this possibility and is making a careful study of the situation in that connection. Some of the cattle are known to have been fed mineral supplements. In some cases, this appears to have been begun after rather than before the disease appeared.

Recently, a solution that is claimed to contain chlorides and yttrium, and an ointment of these materials with a lanolin base, have been widely advertised as curatives. From letters that have been received, it would appear that the solution and ointment are valuable for external use. We have had no experience with these materials and have not had opportunity to see any X-disease animals that had been treated with them.

It is important to point out in this connection that molybdenum has been found to be deficient in some soils. Applications of sodium molybdate at the rate of two pounds per acre have materially increased the yields of alfalfa on several farms in New Jersey. Since liming the soil increases the availability of its molybdenum, this may be an important reason why lime is often so effective on alfalfa and other legumes.

Colostrum Feeding Plan Prevents Calf Scours

Put away the vitamin pills and tonics and bring on the colostrum if you want to protect calves against digestive diseases, the American Veterinary Medical Association advises farmers.

New studies, carried out by veterinary medical scientists at the Moredun Institute of Research in Edinburgh, Scotland, are described by the AVMA in support of that advice.

When calves at the Moredun Farm were given a small amount of colostrum each day along with regular cow's milk, it was almost impossible to infect them with scours and other ordinary intestinal diseases.

The explanation is that colostrum—the first milk a cow gives after calving—contains protective substances not found in ordinary milk or other feed the calf gets.

By freezing whatever colostrum the newborn calf does not consume, and feeding this remainder gradually during the first few weeks of life, costly digestive troubles often can be prevented, the AVMA says.

Chat . . .

H. D. Singley, Little Rock, Ark., has recently completed a new brick milking barn and is starting a milk plant where he will process and retail his milk. Mr. Singley sold his large milk plant in town and is devoting more time to his Guernsey herd.

$750 never went so far before

READ ABOUT THIS EXCEPTIONAL OFFER

Everything about this young bull calf, born June 8, 1949, should recommend him for consideration as your next herd sire—his own individuality, his heritage for both high production and type, and the exceptionally low price we are asking.

Here are some of the facts about him:

1 His seven nearest dams average 15310—785 fat.

2 His dam has a record of 13356—645—Jr2—365C. She sold for $3,600 as a bred heifer.

3 His dam has a full brother that was the Grand Champion bull last year at one of the leading state fairs. He sold for over $9,000 and is now herd sire in one of the leading herds of the country.

4 Another sister sold for $4,000 and has two records of over 17,000 lbs. milk.

5 His maternal dam was Grand Champion in one of the leading shows. She has a record of over 900 lbs. fat, is the dam of 2 A. R. sires and 3 A. R. daughters, and sold for $5,000 when 12 years old.

6 His paternal dam was also one of the great cows of the breed; has over 900 lbs. fat and 3 A. R. sons and 5 A. R. daughters that average over 700 lbs. fat.

7 The sires in this pedigree are equally noted for their great contributions to the breed.

8 The calf himself is paternal brother to the sire that sired the highest priced open heifer ever sold at auction.

You know the price. If you don't know the calf, we would like to send you a full pedigree and description of his individuality.

WOODACRES *Royal Guernseys*

BOX 669, PRINCETON, N. J.

FEDERAL ACCREDITED HERD NO. 526351

N. J. ABORTION-FREE HERD NO. 424

ATHERTON W. HOBLER, OWNER • GEO. M. NEWLIN, MGR. • A. M. GOEDECKE, HERDSMAN • TEL. HOPEWELL, N. J. 361

J. W. McCoy Appointed

J. W. McCoy, West Chester, Pa., has been appointed a member of the Executive Committee of The American Guernsey Cattle Club, to fill the unexpired term of Justice Owen J. Roberts. Mr. McCoy operates Osborne Hill Farm, near West Chester, that contains 465 acres. In 1938 he became interested in breeding Guernseys and started with a foundation herd of 20 cows. Today, his herd consists of 140 animals with some 70 head in milk. The herd is predominantly Green Meadow breeding and at present he is using a son of Blakeford Lord Jim, two sons of Riegeldale Coronation King, and a son of Fairlawn Peerless Dictator.

J. W. McCoy

Mr. McCoy's business connections have been with the du Pont Company at Wilmington, Del., and at the present time he is a member of the board of directors and of one of the subcommittees of that Company. Until 1947 Mr. McCoy was vice-president of du Pont and a member of the Executive Committee.

Much of his time, other than that spent on the farm is now devoted to the Elizabeth Storck Kraemer Foundation for Cancer Research, of which he is president. Mr. McCoy is active in other civic and local affairs.

Owen J. Roberts Resigns

Owen J. Roberts, Chester Springs, Pa., who was appointed to the Executive Committee of The American Guernsey Cattle Club in May, 1948, has resigned and J. W. McCoy, West Chester, Pa., has been appointed to fill his place. Justice Roberts retired as Assistant Justice of the United States Supreme Court in 1945, and when approached to become a member of the Executive Committee he felt that he would have time to devote to Guernseys. However, about that time, he was appointed Dean of the Law School of the University of Pennsylvania, and his duties with the Law School became so exacting that it was impossible for him to continue on the Committee.

It was with regret that the officers and members of the Executive Committee accepted Justice Robert's resignation, for during his short term he rendered a most valuable service for the advancement of the breed.

Owen J. Roberts

Meisenhelder in Pennsylvania

Samuel F. Meisenhelder, Dover, Pa., was appointed field-man for the Pennsylvania G. B. A., as of December 19. Sam is 27 years old and has been operating his own farm for six years. His place is known as "Tulip Poplar Guernseys" where he, at present, has 52 registered Guernseys. He is making arrangements to have the farm operated by someone else so that he can give 100 per cent of his time to his new work.

Sam comes to us with a splendid background of education and experience, having attended both Swarthmore and Franklin and Marshall Colleges. Of particular note is his keen interest in the Guernsey breed. His outstanding success with Guernseys and his farm proves his understanding of the farmers' problems. The yearly butter fat record of his herd has increased from 555 pounds the first year, to 454 pounds the third year, and 448 pounds the fourth year. He had the highest herd in the C. T. A. in York County in 1947, and repeated in 1948 by beating out 85 other herds. He also was awarded first place in the York County Green Pastures contest in 1949.

Sam is married and has two daughters. He is past local representative for Eastern States Farmers' Exchange; past president of the York County G. B. A.; a member of The American Guernsey Cattle Club, the York Junior Chamber of Commerce, and the York County Farmers' Forum.

Wm. H. Juzi

Applicants for Membership

The following Guernsey breeders have applied for membership in The American Guernsey Cattle Club:

Colorado: Arthur S. W. Carbone, Broomfield, recommended by Harold W. Hennigh.

Connecticut: R. D. Gillmor, Bethany, recommended by Richard H. Merritt.

Louisiana: Mrs. Inez Ardoin Attaway, Ville Platte, recommended by M. W. Walker.

Mississippi: J. B. Cutrer, Osyka, recommended by G. B. Walker.

Pennsylvania: Richard W. Walker, Cochranville, recommended by Frank Le Patourel.

Wisconsin: Edwin W. Colman, Hartland, recommended by Edwin A. Gallun.

Chat . . .

H. L. Strickland, president of the Connecticut G. B. A., Middletown, Conn., together with four other Connecticut dairymen, appeared before their Senator in Washington on behalf of the Oleo color fight.

GORDON HALL

Purchasing Agent ***Consultant***

For a number of years I have cooperated with owners and managers in founding and developing herds. I believe this work has been profitable to them, at least all are on a sound basis, and that I can be of equal help to others.

Princeton Tel. 1895 ***New Jersey***

THE HOME OF ▶

GARDENVILLE CORONATION KING

FACTS ABOUT A KING SON FOR SALE

1. His seven nearest dams average **16922—836.**
2. His dam, Pine Manor Creole, 12620—606—Jr3—365, 14227—707—Sr4—365, 12421—585—6yrs—305. On rétest starting her best record to date as a 7-year-old. Creole is by Coronation Count that also sired Pine Manor Courtesy, $20,000 (1947). Courtesy just completed an A. R. record of 13294—761—5yrs (pending).
3. The maternal granddam is a double granddaughter of Imp. Primrose's Butterfat.
4. The purchaser may leave this December-born calf at Wilgorlan at our risk and expense until he is six months old, which would be next June.

P. S. King has 75 sons scattered all over the United States.

A CARD TODAY WILL BRING YOU HIS EXTENDED PEDIGREE TOMORROW.

ADVANCED REGISTRY CREDITS FOR DECEMBER 1949

		DECEMBER CREDITS		TOTAL CREDITS		
NAME	AGE	MILK	FAT	MILK	FAT	DAYS
OPAL	6	1471	78	**2673**	**145**	57
SNOWBALL	Sr4	1444	71	**1910**	**103**	42
PATIENCE	7	1180	62	**8925**	**403**	194
* IRENE	7	1050	61	**8936**	**461**	214
STARLING	7	1151	60	**5142**	**269**	124
ZELLA	Sr3	1137	59	**2936**	**143**	76
DAFFODIL	Sr4	1027	55	**1027**	**55**	22
DAISY GIRL	6	938	55	**6812**	**357**	174
* SUSAN	5	948	54	**10759**	**572**	254
DUCHESS	8	967	53	**7009**	**340**	176
GIFT	Sr4	1118	53	**1215**	**58**	34
* DOLLY	6	1020	52	**10969**	**482**	253
GRACIOUS	7	967	52	**6929**	**348**	172
SUE	Sr4	980	52	**6410**	**362**	179
DAWN	Jr3	941	51	**6263**	**314**	174
PETAL	Jr2	1003	51	**1366**	**70**	43
* GLEN'S LASS	6	862	49	**11767**	**586**	319
* TONI	Jr3	855	49	**7418**	**392**	201
* TRUE	6	892	49	**8094**	**384**	208
PAULINE	Sr3	884	48	**6692**	**324**	183
* BARONESS	5	930	47	**13235**	**574**	300
* DELIA	5	904	46	**11502**	**533**	276
PEARL	Jr2	1006	45	**1071**	**48**	34
SUSIE	Jr3	808	45	**7987**	**412**	247
* ASTOR	Jr2	867	44	**6395**	**304**	192
HEROINE	Jr3	826	43	**4294**	**233**	132
OLIVE	Sr2	718	43	**8034**	**443**	272
SUPREME	Jr2	861	41	**3322**	**157**	103
PET	Sr4	704	40	**8969**	**445**	259
CREOLE	7	757	39	**757**	**39**	16
VERBENA	Jr2	818	39	**3910**	**175**	132
BLANCHE	6	747	38	**7627**	**333**	202
FREIDA	Jr2	705	32	**6280**	**263**	202
* ROBERTA	5	423	28	**11432**	**604**	305C (pending)
W. F. JOY	Jr2	500	27	**10898**	**504**	311 (Died)
* GARDENIA	Sr4	178	12	**13303**	**701**	365C (pending)
* RITA	Jr2	182	12	**10033**	**533**	365C (pending)
* PLUM	Jr3	41	3	**12524**	**664**	365C (pending)

*SAFE IN CALF TO GARDENVILLE CORONATION KING.

CALFHOOD VACCINATED — FULLY ACCREDITED

Telephone Pennington 6—10 miles from Trenton—Route 29, Titusville, New Jersey.

ARTHUR M. YOUNGS, Owner — JOSEPH E. ADAMS, Manager — JULIUS F. DENOW, Herdsman

NORMANDY FARM
GUERNSEYS

HIS GET WINS

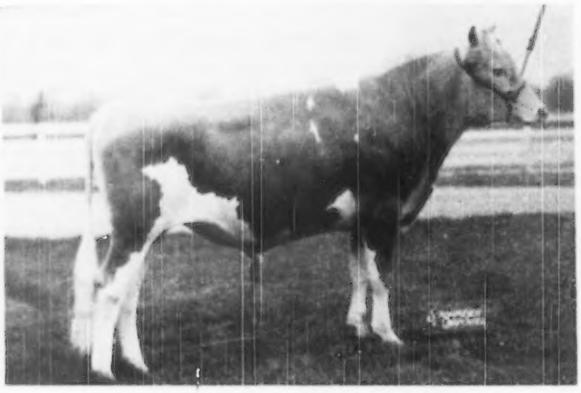

NORMANDY LEVITY BLEND

Traces to Levity

Dam: CORONATION ALMA
14483—653—Sr4
E '47-'48

Sire of the first prize Junior Get of Sire
at the Indiana State Fair, 1949

BLEND mated to daughters of Normandy Levity King—sire of the first Senior Get of Sire, Indiana State Fair, 1949—brings in a combination of our best.

Blend sons now for sale . . . they carry type and popular breeding close-up in their pedigrees.

T. B. ACCREDITED NO. 427911 . . . BANG'S ACCREDITED NO. 1451B

VISITORS WELCOME

MR. AND MRS. H. C. KRANNERT, Owners
KENNETH TATE, Manager

NEW AUGUSTA, INDIANA

Fayette and Indiana County Meetings

GUERNSEY breeders from Fayette County, Pa., met in the County Office Building on January 5 under the leadership of the vice-president, Alfred Rush. The entire meeting was devoted to the development of a program for 1950. Francis Fulton, Western Pennsylvania field-man, told of programs of other counties. Bill Stoneman and Joe Kuma, visiting from Westmoreland County, added remarks on activities carried on by their Association.

Henry T. Child, club field-man, led a detailed discussion on the way various farming activities and breed association activities add value to the cattle. As a result of the discussion, a program featuring a field day at Friendship Hill Farm, an active program at the Fayette Fair, a discussion meeting on the new health regulations in Pennsylvania, and the annual banquet were planned.

Directors elected for the coming year were Thomas Kerns, George Shorf, and A. C. Stickel.

Meeting on the evening of January 5 at the auditorium of Greiner's Bakery, breeders from Indiana County, Pa., followed a program quite similar to that which was carried on in the afternoon for Fayette County. The meeting was presided over by Steele Thompson, president of this county association.

Following the routine business, a discussion took place on the appointment of a representative for the Guernsey breed on a county health committee. Mr. Fulton and Mr. Child conducted a discussion on a well-rounded program of activity that will be educationally beneficial to the breeders. As a result of the discussion, plans were made for the conducting of a tour of several farms within Indiana County to inspect daughters of the bulls in Western Pennsylvania Artificial Breeders' Cooperative, a picnic in conjunction with the Indiana Fair, and an annual banquet.

Both of these county associations agreed that it was of utmost importance to have a youth committee to actively cooperate with the extension and vo-ag workers.

New directors elected for the coming year were John G. Henderson and H. M. Travis.

THE GUERNSEY SERVICE BUREAU

Some choice selections available now from some of the top Mid-West herds.
If you plan to sell, or need foundation stock, write, or phone.

E. E. "AL" VARY
Phone 2941-3
R. F. D. 2, Sterling, Illinois

These are not Random Testimonials...

"I am receiving letters every day from leading dairymen from every section of America praising the

MARLOW MILKER

"It's great to have letters like these", says J. C. Marlow. "They tell you in the user's own words that the Marlow Milker eliminates the major cause of mastitis and udder trouble—and that it increases milk production. They come from everywhere to express the confidence of leading dairymen in the Marlow Milker and their appreciation of what it is doing for their herds."

TYPICAL STATEMENTS:

V. J. Lancaster, Turlock, California: "When we started using the Marlow Milker the 53 registered Jerseys we were milking averaged 34.94 lb. fat production per month. Ninety days later, their average had increased to 40.36 lb. per month."

Donald Gordon, Stockton, Missouri: "On our herd of registered Jerseys the Marlow gets more of the last and richest milk—and thanks to the Marlow, no more mastitis."

John F. Morris, Columbiana, Ohio: "I never knew there was a milker made that would do what your milker has done for me. I am completely satisfied with its results."

J. C. MARLOW KNOWS THE DAIRYMAN'S PROBLEMS

For over forty years J. C. Marlow has been a breeder of purebred Holstein cattle. He is shown here with John Rahbek, operator-partner of Marlow Farm No. 1 at Mankato, Minn.

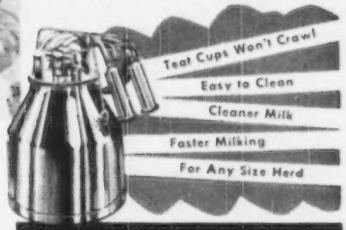

J. C. MARLOW MILKING MACHINE CO.

MARLOW MILKER
FOR *ANY* SIZE HERD

Remember—the Marlow is not just another Milker. It's different!

Dept. G — Mankato, Minn.
Send me the FREE illustrated folder, "What Leading Dairymen Say About the Marlow Milker."
Name.....
Town.....
RFD No.....State.....

DEFINITELY *EASIEST* ON UDDERS!

SEND IN YOUR CHANGE OF ADDRESS!

A. JARDINE

Purchasing Agent **Consultant**

After 17 years experience with the leading herds, I am sure I can be helpful in selecting cattle for anyone building or improving a herd.

P. O. Box 81 **Doylestown, Pennsylvania**

Tel. PLUMSTEADVILLE 2853

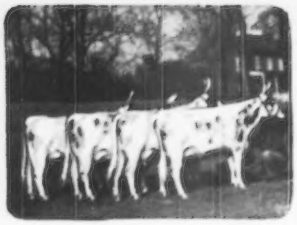

MINRALTONE HELPS BUILD CHAMPIONS

Here's a group of daughters of Good Acres Advancer, Approved Good Acres' outstanding herd of Ayrshires is noted for its uniform good health and high production. They're MinRaltone fed.

Good Acres' Outstanding Herd Protected Against

HIDDEN HUNGER*

Good Acres, a 1000 acre farm at Waynesboro, Pa. boasts 250 head of fine Ayrshires. The herd's excellence is widely known—and judging from the photograph above, it will continue to produce standout Ayrshires.

Mr. D. W. Good is owner of Good Acres, Franklin C. Gosborn, Manager, and Charles A. Wagner, Herdsman. According to these men—"*We've been feeding MinRaltone at Good Acres for five years, premixing it, and allowing the herd free access to it. We find MinRaltone helps keep our herd in top-notch condition.*"

What MinRaltone will do for one breed, it will do for all. Follow the lead of successful dairymen—feed MinRaltone to your herd. MinRaltone protects against Hidden Hunger* because it contains 11 essential mineral elements with Vitamin D. Write for free MinRaltone feeding booklet and complete details.

NEAR'S FOOD CO., INC. • BINGHAMTON, N.Y.

***HIDDEN HUNGER**—Lack of essential mineral elements needed by livestock for sturdy health, rapid growth, peak production and reproduction.

NEAR'S

MINRALTONE

HEALTH - PRODUCTION - PROFITS

Advertise Your Sale Consignments in the Guernsey Breeders' Journal

Keep Your Herd On Its Feet

Experienced Foot Trimmer Available

WRITE

RALPH D. BACON

Box 25

BERLIN, MASSACHUSETTS

Milking Derby

THE results of the Milking Derby at the International Dairy Exposition, Indianapolis, Ind., as given on page 1374 of the December 15, 1949, Journal were received from the Press Service of the Exposition. Our attention has been called to an error in the placings by John R. Samworth, manager of Grayce Farms, Dalton, Pa. In checking, it was found that the press release was entirely wrong and the winners should be as follows: 1, South Wind Ruby's Delia, owned by Emerson J. Mithoefer, Indianapolis, Ind., total score 231.67; 2, Brooknil Romulus Primrose, owned by Robert Y. Moffat, Dalton, Pa., score 220.74; 3, McDonald Farms S. Jula, owned by C. C. Cochard, Greenfield, Ind., score 206.62; 4, Normandy Jean, owned by Herman C. Krannert, New Augusta, Ind., score 194.87; 5, Lockshote Jette, owned by Mervin Eby and Son, Elkhart, Ind., score 178.54; 6, Lady Ann Alert, owned by Howard Gallagher, Olney, Ill., score 89.97, and 7, Wychwood Patsy Belle, owned by D. S. Wood and Son, Huntington, Ind., score 76.42.

Wanted

Heifers 6 months or over

Can use any amount.

GARDEN STATE FARMS, INC.

PETER H. SANDFORT, President

Midland Park, New Jersey

Where to Buy Guernseys

INDIANA

FOR SALE: Bull calf born August 2, 1949. By Pine Manor King's Heir, he by Coronation King of Pine Manor and out of Coronation Althea, 12175—550—GG, 12723—615—EE, 13548—641—A. Dam of calf, Circle Drive's Wanda, 581—Jr3—HIR, 630—Jr3—HIR, she by Meadow Lodge King's Warrior and he by Langwater King of the Meads. Dam of Wanda, Circle Drive's A. C. Fashion, 685—GHL NATIONAL RECORD when made, 750—EHL, 678—BHL, 683—AHL, 674—D. H. I. A., and 547—8yrs—HIR. Circles Drive Farm, Mark E. Miller, Huntington.

WANTED

Herdsman for complete charge of 50 cow mixed herd. Developing herd of Registered Guernseys. Brick home for married man with small family.

M. W. Clements, Mgr.
Brandon, Virginia
Telephone: Claremont 38-1

GLENN LECKY

AUCTIONEER

Guernsey Cattle Sales

Holmesville - Ohio

FRED C. WETMORE CO.

LIVESTOCK PHOTOGRAPHERS

4323 W. 143rd St., Cleveland 11, O.

Phone: WINTON 3320

FRANKLIN VACCINES & SUPPLIES

For Milk Fever use

FRANKLIN C. L. SOLUTION

Speed is important. A few bottles on hand may save your cows.

Calcium Content—23% Calcium Gluconate.

250cc bottle **$1.00**

500cc bottle **$1.50**

Also with Dextrose at same price.

Intravenous Sets **$2.00**

FRANKLIN CHAP OINTMENT

Daily use keeps teats soft, odorless.

8 oz. jar **75c**

FRANKLIN UDDER EZE

For sore teats—cracked, chapped or congested.

8 oz. jar **65c**

Help for Preventing

CALF SCOUR
MASTITIS
PINK EYE

PENICILLIN
FRANKLIN SULFAN-OL
TATTOO OUTFITS
DEHORNING PASTE
FRANKLIN UTERINE CAPSULES

WRITE FOR *Free* CATALOG

Big illustrated catalog describes other Franklin Biologics and Medicinals for Cattle, Horses, Sheep, Hogs and Poultry. Ask for free copy.

O. M. FRANKLIN SERUM CO.

DENVER KANSAS CITY WICHITA AMARILLO FT. WORTH MARFA EL PASO ALLIANCE SALT LAKE CITY LOS ANGELES PORTLAND BILLINGS CALGARY

Local Drug Store Dealers or by Mail

Wherever There's Livestock There's Need for Franklin's

America's Leading Brand of Livestock Biologics

Eastern Indiana . . .

(Continued from page 344)

group from Anderson, which was greatly enjoyed by all.

This local association, which covers nine counties of Eastern Indiana, by their own activity have accumulated a net worth of about $1,400. Their principal activities are their annual District or Parish Show, which annually is one of the best in Indiana, their sale, designed primarily to support Guernsey 4-H and FFA projects, and their annual oyster supper at Riggins—Adam Riggin, chef and maker of oyster stew par excellence.

On December 28 the directors of the Association met and elected the following officers for 1950: President, Verne Lewark, Anderson; vice-president, Leland Ogle, Muncie, and secretary-treasurer, Kenneth W. Scott, Muncie.

The Sale Committee was appointed as follows: Verne Lewark, Chairman, Anderson; Darius Kingen, Muncie; Claude Mangas, Union City; John Montgomery, Portland; Adam Riggin, Muncie; Alson Turner, Greenfield; Clyde Hinshaw, Fountain City, and Kenneth Scott, Muncie.

The sale date selected is in the latter part of September, 1950, probably September 30. The Sale Committee plans to have 30 heifers in the sale, 10 or more of these to be bred heifers, and about 10 or 15 cows in milk, four years of age or under, having H. I. or A. R. records, or to be on test.

Directors of the Association for 1950 are: Walter Langdon, Hartford City, Blackford County; Kenneth W. Scott, Muncie, Delaware County; Lee Crawford, Milton, Fayette and Union Counties; Alson Turner, Greenfield, Hancock County; Leland Ogle, Muncie, Henry County; John Montgomery, Portland, Jay County; Verne Lewark, Anderson, Madison County; Claude Mangas, Union City, Randolph County; Stanley Carrington, Lewisville, Rush County; Clyde Hinshaw, Fountain City, Wayne County, and Adam Riggin, Muncie, Director-at-large.

It was decided to have the District Guernsey Show in connection with the Delaware County Fair at Muncie.

KENNETH W. SCOTT,
Secretary-Treasurer.

HAND PAINTED TIES

of your favorite cow, bull, or any pet. State color of tie, send picture of animal.

Price $6.00.

Lynthia Browning Tormey
Charlestown, Rhode Island

FEED YOUR STOCK ECONOMICALLY

Handy Calf Manna measuring cup included in every bag

CALF MANNA, THE THRIFTY RATION

A Little does such a Lot

If you're looking for a safe, thrifty way to feed young stock or farm animals of any age, then by all means, investigate CALF MANNA.

One pound of CALF MANNA per day is the most you ever feed a calf. Even full grown animals require no more. Turkeys, chickens, rabbits, goats, hogs, sheep take proportionately less.

Furthermore, CALF MANNA is so easy to feed. There's no fuss or bother—no mixing, no weighing, no warming. You feed CALF MANNA just as it comes from the bag.

Learn how to make more money by raising more efficient livestock. Send today for your free copy of illustrated booklet, "How To Feed Calf Manna."

EASTMAN JEN'S PRISCILLA
Grand Champion Female 4-H Class 1949 International Dairy Show. Grand Champion Female over all breeds at 9 County Fairs in Illinois, 1949. Undefeated as Senior Yearling at 10 major shows in 1947.

CALF MANNA FED
Bred, Owned and Shown by: Wilbur E. Spesard, Indianola, Ill., who says: "Calf Manna gives our calves rapid growth, keeps them in top condition."

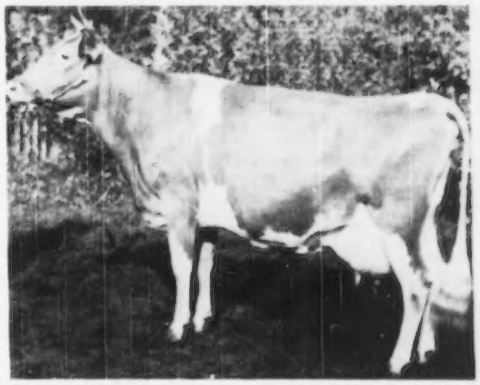

ALBERS MILLING COMPANY, Dept. DB-1
Carnation Building
Oconomowoc, Wisc.

Please send the booklet on "HOW TO FEED CALF MANNA"

NAME _____
STREET _____ RFD _____
CITY _____ STATE _____

Specialized Service For Farm Owners

SURVEYS CONSULTATION MANAGEMENT BOOKKEEPING LIVESTOCK SALES

We offer a confidential helpful service based on many years of farming and livestock experience in over 20 states.

Full information upon request. Ask for folder.

BURLINGAME, FIELD, PIERCE & BROWNE, INC.

518 TURKS HEAD BLDG. PROVIDENCE 3, R. I.

45 WEST 45TH STREET AND NEW YORK 19, N. Y.

BEACON FEEDS

LIGHT THE WAY TO BETTER FEEDING

"The Standard of Comparison"

The BEACON MILLING CO. INC.

CAYUGA, N. Y.

Breeding With Sire Family Lines?

Do it Soundly by Using

DAIRY SIRE DIRECTORY

1950 Edition

Authoritative—Practical—Usable

$2.00 per copy Postage Paid

W. E. WASHBON

97 Kent Blvd., Salamanca, New York

Western Pa. Meeting

It was January 4 in the Pittsburgher Hotel that the Western Pennsylvania G. B. A. gathered for their annual meeting. A most unusual feature of the day was the fact that in order to maintain a comfortable temperature, it was necessary to resort to the use of the cooling air-conditioning units.

President Bill Stoneman presided, and after the routine business of reports and election, Francis Fulton, Western Pennsylvania field-man, discussed briefly the coming Western Pennsylvania Sale and the use of sweet potato meal as a supplemental feeding. GOLDEN GUERNSEY producers in the Pittsburgh area are in the second year of using sweet potato meal as a supplement to the aid of the color of their product.

Club field-man, Henry Child, led a discussion on the official testing program and possible changes.

William H. Juzi, Pennsylvania field secretary, gave a brief report on State Association activities and pointed out how prompt attention to details in the pure bred Guernsey business pays off. He sited examples such as accurate identification of animals, maintenance of health certificates, accurate breeding records, etc., pointing out how the lack of these can adversely affect the value of animals.

George Taylor, manager of the Dairymen's Cooperative Sales Association, gave a most informative talk on the market outlook for milk in the

The above picture shows 4-H Guernsey project exhibitors in La Salle County, Ill. being presented with T-shirts, given to them by the Illinois G. B. A., at their County 4-H Achievement Program. Presenting the shirts are: Left, Ralph Swift, Tonica 4-H Club Leader, and right, James R. Davis, Assistant Farm Advisor of La Salle County.

THE FRANK ELLIS HORN TRAINER

WITH ALL THE NECESSARY ASSURANCES IN HORN TRAINING

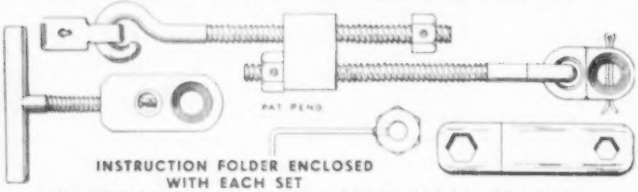

INSTRUCTION FOLDER ENCLOSED WITH EACH SET

PRICE LIST FOR FRANK ELLIS HORN TRAINER

ONLY ONE INSTALLING JIG IS REQUIRED FOR ALL-TIME USE:

One installing jig	$ 4.00
One horn trainer	$ 4.50
	$ 8.50

IF YOU HAVE AN INSTALLING JIG:

Six horn trainers	$24.00
Twelve horn trainers	$47.00

THE ECONOMICAL ORDER FOR A BREEDER:

One installing jig	$ 4.00
Six horn trainers	$24.00
	$28.00

Postage paid in the United States and foreign countries. Make your check or money order payable to . . .

DRAWER B **R. FRANK ELLIS** IRVING, TEXAS

Advertise in The Journal!

Neck Chains

New and Better

New, lightweight tag of rustless aluminum-steel alloy — ¼" thick. Large, deeply engraved numbers both sides, black or colors. Sold separately or with corrodeless case-hardened adjustable chain. Write for folder and prices.

1933 Speer Blvd. Denver.

WESTON MFG. & SUPPLY CO.

BUILD UP DRY COWS

for strong calves... for heavy milking ahead!

FUL-O-PEP FITTING RATION

supplies a special Vitamin and Mineral Boost for calf building...easy calving...body condition!

YOUR dry cow is doing a big, two-fold job... 1. Building a calf . . . 2. Conditioning her body for her next lactation.

Unless you *feed her properly* when she's dry, she'll rob her own body of hard-to-replace nutrients to build her calf. Actually, she's robbing you of valuable milk later on!

That's why so many modern dairymen now build up their dry cows with vitamin-rich Ful-O-Pep Fitting Ration. It's a specially built *body-conditioning* ration...enriched with Concentrated Spring Range*. Like lush, green grass itself, this special Vitamin Boost—plus other valuable vitamin-rich sources—helps your dry cows build big, strong calves . . . and builds up a reserve for their next milking periods!

What's more, Ful-O-Pep Fitting Ration contains a special mineral fortification . . . including all the essential trace minerals dry cows need. And cows find this *bulky, nutritious ration* very palatable and easy to digest.

However, you must feed Ful-O-Pep Fitting Ration to appreciate its special *calf-building*, health-promoting, *milk-producing* qualities. You'll find it outstanding for growing heifers . . . and for building up bulls for breeding, too!

So try *dependable* Ful-O-Pep Fitting Ration this year. It's truly an outstanding dairy feed!

REG. U. S. PAT. OFF.

Your local Ful-O-Pep Dealer has a full line of dependable Ful-O-Pep Dairy Feeds!

"Sold over $15,000 Worth of Milk on a grain cost of $4,100"

reports Larro-Feeder
LESTER A. WHITCOMB
of Smithboro, N. Y.

Has Fed Larro 20 Years. "Larro produces more milk with greater profit-over-feed-cost than any feed I've ever tried," continues Mr. Whitcomb. "Year after year I've shipped four tons of milk for each ton of Larro fed my herd."

Uses Larro for Fitting and Freshening. Mr. Whitcomb prepares his cows for freshening with the same Larro they get while they are milking. He says, "It doesn't take much grain to fit my cows . . . they carry a firm flesh."

Net Profit over $34 per cow in May. "I had 28 cows in milk during May. They produced 36,900 pounds of 3.5% milk worth $1317.26. I fed four tons of Larro which cost $340. My profit over feed cost was $977.26 or $34.90 per cow for the month."

See Your Larro Dealer. "For the man who has his eyes on herd health as well as greatest profit over feed costs," says Mr. Whitcomb, "I can highly recommend Larro Dairy Feed." Take his tip, see your Larro dealer today.

L-2538

General Mills

Larro

"Farm-tested"

DAIRY FEED

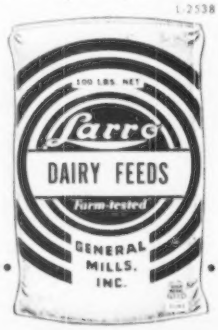

Address Dept. 10, at our nearest office
Detroit (2) • San Francisco (6) • Chicago (4)

Pittsburgh area in 1950 and the effect of outside milk on the price situation. Mr. Taylor first pointed out the operation of the Sales Association, and then went on to give in detail a summary of the market conditions both within the recognized Pittsburgh milk shed and those areas adjacent. He emphasized the fact that due to a more than ample supply of manufactured products, that producers with the Pittsburgh milk shed might expect more competition from dairymen usually selling to manufacturing plants.

Officers elected were: President, Joseph Kuma, Belle Vernon; vice-president, James Hamilton, Washington; secretary, Raymond Rose, Imperial, and treasurer, A. P. Larimer, Coraopolis.

Directors elected were: John Costoff, Sharpsburg; Jay Nelan, Claysville; David Robertson, Belle Vernon; Wm. A. Stoneman, Belle Vernon, and Evelyn Thompson, New Geneva.

Chat . . .

A. C. "Ted" Browning, manager of North Farm, Bristol, R. I., recently selected 50 registered Guernsey cows for the Priory School, Portsmouth, R. I. The Priory School is one of the very few of its kind in the world—a school where a selected group of young men can train to become leaders among men. Father Helary Martin was influential in getting the school to enlarge its Guernsey herd. The school plans to build the herd to about 80 milking cows and will be under the capable management of Jerry Nix. At the present time, two bulls from North Farm head the herd. One is a son of Foremost Hermes, A. R., and the other a son of Riegeldale Emory's Conrad.

Alfred Oppeneer, Annville Institute, Annville, Ky., reports that they had 15 heifer calves in succession out of a 16-cow herd of registered Guernseys. Fourteen of the 15 calves were sired by one bull.

GET SAMPLE FREE!

To ease painful touchy teats, minor cuts and scratches. Try it and see why Corona has been a first aid farm favorite for over 40 years—for all small wounds, chaps, cracks, galls.

CORONA
ANTISEPTIC OINTMENT

Great for massage. Odorless antiseptic. Extra-rich soothing base. Helps fight infection, hasten healing. Many home uses.

Write for free sample today.
The Corona Mfg. Co., Box 531, Kenton, Ohio

Half-pound Can 75¢ At your Dealer

SAVE UP TO 3 HOURS

OF HARD, BACK-BREAKING DRUDGERY EVERY DAY

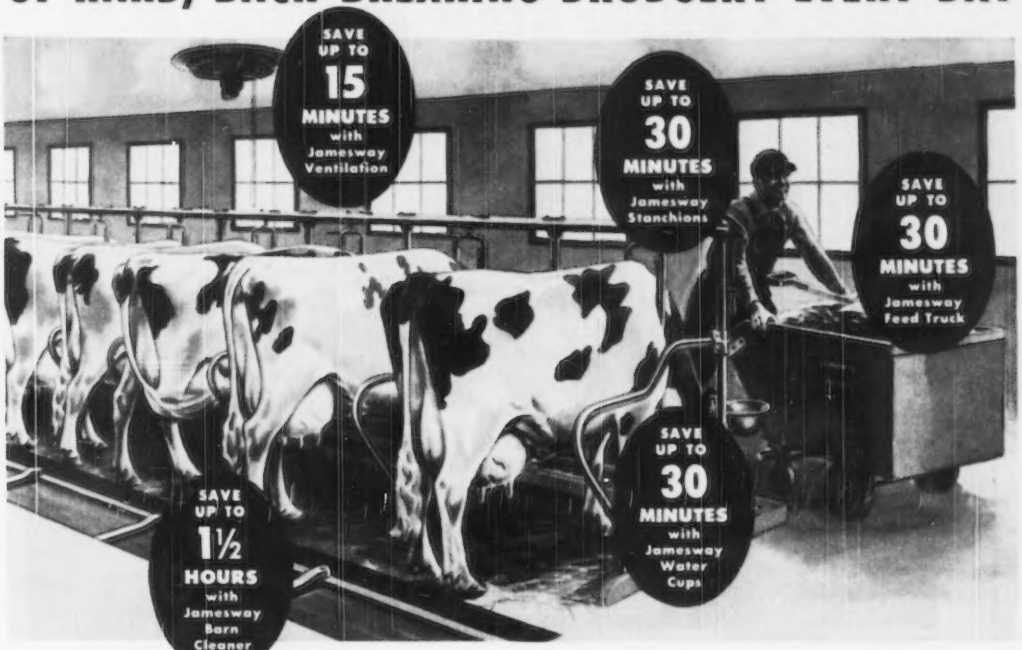

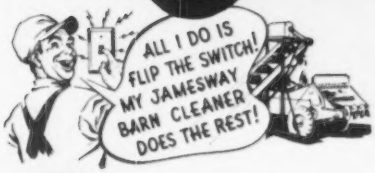

NEW Jamesway Barn Cleaner does away with daily barn drudgery and saves time. Just flip the switch—it cleans your barn *cleaner*. Easy to install. Fits any gutter — any barn. No indoor pits or cross-gutters to collect filth. Exclusive shuttle action. No gutter chains or corner sprockets to wear out or break. Sturdy drive unit sits outside . . . saves valuable stall space. Ask your Jamesway dealer for a free demonstration. You'll see why the Jamesway Barn Cleaner is the leader.

SAVE EXTRA TIME WITH Jamesway PLANS AND EQUIPMENT

ASK YOUR JAMESWAY DEALER FOR *FREE* PLANNING HELP BEFORE YOU BUILD, REMODEL OR EQUIP ANY FARM BUILDING

Why put up with an old, inefficient barn that wastes steps, wastes time—makes you do everything the *hard way?* Drudgery is *expensive!* You can *free* yourself of hard-back-breaking work. You can save up to 3 hours a day — with Jamesway. It's easy to modernize with Jamesway plans and equipment. Instead of working for your barn, *you'll make your barn work for you!*

See your Jamesway dealer now. He'll be glad to show you how little it costs to modernize and equip your barn. He'll even sit down and work out a plan, *tailor-made for you.* Take advantage of this personal planning service now. There's no obligation. For free literature that tells you how you can save time with dairy cows, poultry or hogs, mail coupon today.

World's Largest Makers of TIME-SAVING Equipment for Cows, Hens, Hogs

LOOK for the store with the **Jamesway** sign! YOUR Jamesway DEALER

FT. ATKINSON, WIS. ELMIRA, N. Y. LOS ANGELES, CALIF.

FREE

VALUABLE TIME-SAVING LITERATURE

JAMESWAY, Dept. GR250, Ft. Atkinson, Wis.

Please send literature on items checked. Tell me how to get FREE plans for my needs. I plan to build or remodel:

Dairy Barn ☐ Hog House ☐
Poultry House ☐

Name .....

R. R. No. .....

P. O. ..... State .....

IN THE MILK CHECK!

that's where

REX WHEAT GERM OIL PAYS OFF.....

Read these reports

F. A. Jorgensen, Naperville, Illinois, says: "For 10 years before using Rex Wheat Germ Oil our herd lost money. Since we began using Rex Oil in 1944 we have been operating at a profit. *The records prove that Rex Wheat Germ Oil saved our herd.*"

Reeves Hughes, Jr., Germantown, Tennessee: "We were ready to go out of the dairy business. Three years ago we began adding Rex Wheat Germ Oil to our feeds. Today we are proud of our herd. *Rex Oil is responsible.* We have the records to show anyone that wants to see them."

OUR CLAIMS AND GUARANTEE:

For 16 years Rex Wheat Germ Oil has been guaranteed to help dairymen improve their herds.

For 16 years, we have proved to the satisfaction of the dairyman, in his milk check, that Rex Wheat Germ Oil is a valuable feed supplement.

Rex Oil will do the same for you or your money refunded. You alone are the judge.

Insist on Rex Wheat Germ Oil. Rex Oil contains important biological factors not found in other wheat germ oils. It is so pure you can take it yourself. Prices: Gallon, $19.00; Quart, $6.00; Pint, $3.50. Get Rex from your dealer or order direct. We pay shipping charges.

REX OIL PAYS OFF

VIOBIN MONTICELLO, ILLINOIS

They're tops. Tops in payload, performance, popularity, and *low* price—that's what makes Chevrolet P•L trucks America's top values. They're advance-designed to put them far ahead in features, and they are the most powerful Chevrolet trucks ever built!

On the farm, in the fields, on the highway—these P•L trucks take the toughest loads, the roughest roads. They cost you less to buy, less to run, less to maintain. They are America's top values because in every way Chevrolet P•L trucks are real leaders.

CHEVROLET MOTOR DIVISION, *General Motors Corporation*
DETROIT 2, MICHIGAN

CHEVROLET

P*L*

ADVANCE-DESIGN TRUCKS

All these PLus features: **TWO GREAT VALVE-IN-HEAD ENGINES: the new 105-h.p. Load-Master and the improved 92-h.p. Thrift-Master—to give you greater power per gallon, lower cost per load • THE NEW POWER-JET CARBURETOR: smoother, quicker acceleration response • DIAPHRAGM SPRING CLUTCH for easy action engagement • SYNCHRO-MESH TRANSMISSIONS for fast, smooth shifting • HYPOID REAR AXLES—5 times more durable than spiral bevel type • DOUBLE-ARTICULATED BRAKES—for complete driver control • WIDE-BASE WHEELS for increased tire mileage • ADVANCE-DESIGN STYLING with the "Cab that Breathes" • BALL-TYPE STEERING for easier handling • UNIT-DESIGN BODIES—precision built.**

P*ayload L*eaders

For Ahead with low operating costs per ton per mile. The rugged construction and all-around economy of Chevrolet P•L trucks cut running and repair costs—let you deliver the goods with real reductions in cost per ton per mile.

P*erformance L*eaders

For Ahead on the hills or on the straightaway. The new Chevrolet P•L trucks give you high pulling power over a wide range of usable road speeds—and on the straightaway, high acceleration to cut down total trip time.

P*opularity L*eaders

For Ahead with more truck users by a choice of 2 to 1. Official truck registration figures for 1949 show Chevrolet trucks preferred over the next two makes combined—proof of the owner satisfaction they earn through the years.

P*rice L*eaders

For Ahead with the lowest prices in entire truck field. The Chevrolet truck line is the very lowest-priced line in the field—saves on initial cost. What's more, P•L trucks give owners dollar and cents savings in maintenance and operation.

SPREADS RIGHT
⬇
STAYS ON LONGER
⬇
STAYS ANTISEPTIC ON CONTACT
⬇

You might as well have THE BEST for those constantly-occurring Chaps, Cuts, Wire Snags, Windburn, Sunburn and similar injuries to Udder and Teats. And that means lanolin-loaded BAG BALM. Use it for needed massage of Caked Bag and for promoting quick healing of all superficial injuries of farm animals. Protects, stimulates circulation, fights infection . . . antiseptic on contact. Only Bag Balm can deliver Bag Balm healing results. At dealers generally.

Send for FREE COW BOOK
Dairy Ass'n Co., Inc., Lyndonville 62, Vermont

GOOD-BYE TO TOUCHY UDDERS

MAEGEO FARMS

One of the largest Guernsey Herds in the South; occasionally openings for hand milkers; excellent wages. Contact R. A. McLaughlin, Manager, RFD No. 5, Lexington, North Carolina.

Please mention the Journal when answering our advertisers.

Mastitis IS BEING CURED

We supply all latest effective treatments including PENICILLIN, AUREOMYCIN, STREPTOMYCIN and "SULFA" drugs to meet all types of the disease. Everything you need in the veterinary line at reasonable prices. WRITE for particulars.

ANCHOR SERUM CO. of IND.
INDIANAPOLIS 6, INDIANA

William A. Alexander

A WIRE from J. M. McDonald, Cortland, N. Y., notified the Club of the death on January 3, of William A. Alexander, Union Springs, N. Y. Mr. Alexander was one of the oldest members of The American Guernsey Cattle Club, having joined on March 3, 1905. In 1887 he started a herd of Guernseys on Sunnyside Farm that has been in existence until now. Later in his lifetime his son Ray was taken into the ownership, but William registered animals until a short time ago. In his breeding operations he registered 265 pure bred females and 117 pure bred males. The first pure bred to be registered by Mr. Alexander was on March 9, 1890, when Tritoma's Daisy was born. She was sired by Golddust of Sunnyside and out of Tritoma, whose registration number was 2065. On April 3 of the same year, Tritoma's Belle, by "Golddust" and out of Tritoma 2d, was registered. Another daughter of "Golddust" was registered on April 19, 1892, and was called Cayuga Rose.

Tritoma's Major, the first pure bred bull to be registered by Mr. Alexander, was born on April 8, 1893, and was by "Golddust" and out of Tritoma's Image, being a full brother to Cayuga Rose. In 1917, W. A. and R. H. Alexander reported, among other sales, the sale of five granddaughters of Itchen Daisy's May King of Langwater to Lowell Gable, Wyebrook, Pa.

Mr. Alexander and Ray have been very active in Guernsey affairs in the Cayuga County Association as well as New York State Guernsey activities. During his long lifetime he made many friends and was a great promoter for the Guernsey breed. While he will be missed, his influence will live for years to come.

Chat . . .

Cowan Farms, Oshkosh, Wis., report an enviable heifer record. The first 11 cows bred to Western Glow Royal Mark presented them with 12 heifer calves.

Feed "Dust-Free" ROLLED GRAIN

FARNAM GRAIN ROLLER

New low-cost, all-steel, farm-size unit rolls, cracks, crushes all small grains. AVOIDS DUSTING! Makes feed more palatable, more digestible. Increases feed value up to 50%. Write for illustrated literature.

FARNAM EQUIPMENT COMPANY
Dept. 607 OMAHA, NEBR. Factory Branch PHOENIX, ARIZONA

Pioneer

Has the same physical properties as quality roughage.

Pioneer

Is fortified with maximum levels of quality vitamins and minerals.

Pioneer

Builds herd health.

PIONEER DAIRY FEEDS

WRITE TODAY for your copy of the new Pioneer Dairy Booklet

HALES & HUNTER CO.
141 W. JACKSON BLVD., CHICAGO 4, ILL.
Mills at: Chicago, Ill.
Marshall, Mo. Wilmington, Del.

"Sale Catalogs of Distinction"
Save up to 40% on your sale catalog

World's Largest Producers of Livestock Sale Catalogs. Write for samples and prices

M-W-M COLOR PRESS
Aurora, Missouri

"KANT-KOM-OFF"
COW COVERS
PATENTED

Write for Illustrated Price List
R. LAACKE CO.
1033 W. Walnut Street
Milwaukee 5, Wisconsin

Join the ranks of Successful Breeders Using—
BREEDER-ADE* OIL

...for surer pregnancies ... for better young
Follow the lead of successful breeders in all parts of the country—feed Breeder-ADE Oil before mating. This blend of carrot oil, wheat germ oil and "D" activated animal sterol successfully combats nutritional sterility.

4 oz. only $1.80 postpaid

Put Breeder ADE Oil in feed of horses, cattle, swine, dogs, poultry and fur-bearers. Dosage varies according to size of animal—follow simple directions in Bulletin 23 sent in each package. Orders shipped same day received. Send check or money order for $1.80. Money back if not satisfied. Breeders who have tried it reorder year after year.

NUTRITIONAL RESEARCH ASSOCIATES
SOUTH WHITLEY, INDIANA
Department 5 *Trade Mark

Western Guernsey Service

Consultation
Herd Promotion
Public Relations
Breeding Programs
Buying and Selling

C. W. "Jack" Robinson
1311 South Pleasant Avenue
Lodi, California

Advertise Your Sale Consignments in the Guernsey Breeders' Journal.

Billy Hugo and Harold Tiller, 4-H boys at Carthage, Tex., have really gone into the dairy business in a big way. At the present time they are milking 14 cows and retailing the milk in Carthage. Plans are being made to move to a new farm and build new buildings. After they move, the herd will be increased and their retail business expanded. These 4-H boys are real dairymen and boosters of the Guernsey breed in east Texas.

High Hill Farm, S. Dartmouth, Mass., is constructing a new barn that is attracting considerable attention. It is 98 x 34, of brick construction, and will handle 40 cows in tie-stalls of two rows of 20 each. Inside there will be yellow tile to the ceiling which is celotex, with no lights on the ceiling, but along the top of the walls on both sides. Room over the front end of the barn accommodates feed storage, a room for the tester and a lounging room.

Raymond Alcock, formerly with his father at Fanning Fields Farm, Dr. Eirc C. Kunz, owner, and previously with Dr. T. Edgar Sikes, Sikco Farms, Greensboro, N. C., is now herdsman for L. B. Gallimore, Arlo Farms, Greensboro, N. C.

DAISY *Cattle Markers*

DELIVERY ONE TO THREE DAYS POSTPAID
NO. 21—FOR NECK. Adjustable chain. Numbered both sides. $11.50 per doz.
NO. 17—FOR HORNS. Adjustable chain. $8.00 per doz.
NO. 25M—Marker Plates without chain. Key Ring Fasteners. $6.50 per doz.
NO. 38—DOUBLE PLATE NECK CHAIN. Upper portion strap; lower portion chain. $12.50 per dozen.

NO. 25—DOUBLE PLATE ALL CHAIN MARKER. Marker Plates SOLID BRASS, numbered both sides. Chain is brass plated. Weight, 1 lb. each.

Price: $14.50 per doz.

Sample mailed for $1.00. Write for folder.

GOLDEN ARROW FARMS
Dept 7, Box 7 Huntington, Indiana

STROHMEYER & CARPENTER, Inc.
Photographers of Animals
White Plains - Box 788 - New York

Advertise in The Journal !

LANGWATER HIS HONOR'S TALISMAN

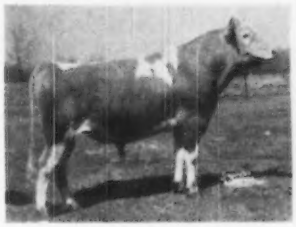

6 nearest dams average
15230 lbs. milk—758 lbs. fat

TALISMAN, our senior sire, is a paternal brother of LANGWATER HENCHMAN, the sire of FRANCHESTER HANDY KELLA, highest priced open heifer of the breed at $11,500.

TALISMAN, from the same female line as GREEN MEADOW MELBA, National Record Sr2—365C, is transmitting the production, type and same perfect udder of his dam, LANGWATER THAIS.

TALISMAN sons, out of LANGWATER HILARITY and LANGWATER PETER granddaughters for sale.

CALFHOOD VACCINATED . . . FULLY ACCREDITED

LAW-WILL FARM - Hope, R. I.
A. R. & H. W. YOUNG

LAUREL LOCKS GUERNSEYS

We are proud to have sold, during the past year, 34 Guernseys to 24 discriminating breeders.

DONNELL MARSHALL MILLER C. LONG
POTTSTOWN, PENNSYLVANIA

I WISH TO RECOMMEND
VERE S. CULVER
AS A FARM MANAGER

He is one of the most outstanding livestock men it has been my pleasure to meet; a competent executive and a grand personality.

GORDON HALL
PRINCETON NEW JERSEY

The Pin Up Cow of the Ben Tulloch Bull Barracks

McDONALD FARMS ILAMAE

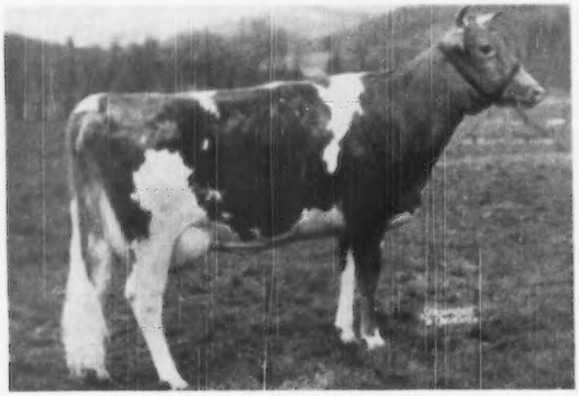

The Bulls at Ben Tulloch are all wild about Ilamae, and so are we!
But then, why not?

SHE PRODUCES
11564—547—Jr2—365C—2x
14474—681—Sr3—365
17032—751—5yrs—365C (pending)

SHE REPRODUCES
1946—Bull Calf
1947—Bull Calf by McDonald's Foremost Prediction
1948—Bull Calf by McDonald Farms Ideal
1949—Bull Calf by McDonald's Foremost Prediction

SHE HAS BEAUTY
1947—Classified Excellent
1948—Classified Very Good

SHE HAS VALUE
1948—Topped Klondike Sale for $5,500

SHE HAS A PEDIGREE

Sire: McDonald Farms Distinction
21 A. R. daughters
5 P. R. sons

- Foremost Prediction
  101 A. R. daughters
  75 P. R. sons
- Aiyukpa L. Queen
  11177—653—G
  1 A. R. daughter
  3 P. R. sons

Dam: McDonald Farms Dolly
13466—620—G
15379—707—AA

- Foremost Prediction
  101 A. R. daughters
  75 P. R. sons
  9 Excellent daughters
- Klondike Joyce
  11583—563—FF
  13240—640—AA
  4 A. R. daughters

Ilamae's sons, one by Ideal, a son of McDonald Farms Prediction out of Green Meads Thelma, 13518—740—D, and the other by McDonald's Foremost Prediction, a son of Douglaston Lady Augusta, 12106—607—E, will be retained on Ben Tulloch to breed to the daughters of Argilla Belfast (see our January 1 advertisement).

In the Blood of her Sons and Belfast Daughters is to be found the production and type for which **all** breeders are striving.

May we at Ben Tulloch extend to you of the Guernsey World a belated but sincere wish for this New Year.

BEN TULLOCH FARM · Millbrook, New York

T. B. Accredited 511466 . . . State Bang's Free A1167

JOHN W. HANES, Owner GEORGE KENNEDY, Herdsman THOS. W. PRENTICE, Jr., Manager

LENFESTEY GUERNSEYS

Established 1895

OUR HERD SIRE'S DAM MAKES 1020 POUNDS FAT

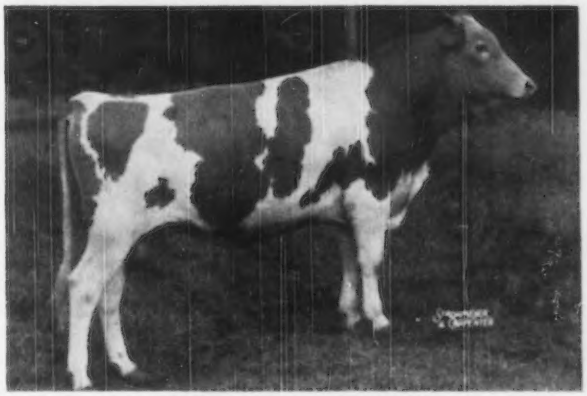

FAIRLAWN K. SENATOR

Rich In The Blood Of The Proved Sires—Green Meadow Hornet and Green Meadow Peerless (Foundation Sires of many of the great cows and sires at Fairlawn Farms Co., Port Chester, N. Y.).

His Dam

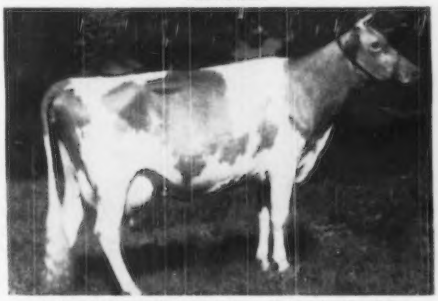

FAIRLAWN PEERLESS HELIOTROPE

(VG '48)
11722—653—Sr2C
15453—814—Sr3
18235—1020—5yrs

A daughter of Green Meadow Peerless, A. R., **2 Excellent daughters, 10 daughters over 800 lbs. fat.**

His Paternal Granddam

FRANCHESTER SAFFRON

9980—556—Sr4—305C—2x
13987—795—A

3rd prize Aged Cow, National, 1940. 3rd prize Aged Cow, Dairy Cattle Congress, 1941 (10 years of age). 3 A. R. daughters—all with good udders, all with good two-year-old records.

Senator is sired by Fairlawn H. Eastern King, A. R. (**sire of 3 Excellent daughters**) that is by Green Meadow Hornet, A. R. out of Saffron (see above).

We have 35 daughters of Biscoe Designer and 40 daughters of Primrose's Heartsease in the herd and will offer some of both. Females for sale—in calf to Senator or sired by Senator. **If you need some cows or heifers write us.**

BISCOE FARM

MIDDLEBURY, CONNECTICUT

FEDERAL ACCREDITED No. 201183 . . . BANG'S CERTIFIED No. C-7

EST. H. B. TUTTLE, Owners — K. G. CLARKE, Herd Manager

Sterlingold Guernseys

IT IS INDEED A PRIVILEGE TO ANNOUNCE THE SALE

of

STERLINGOLD LORD WILGORLAN

Born: December 14, 1949

TO ARTHUR M. YOUNGS — TITUSVILLE, NEW JERSEY

HIS SIRE

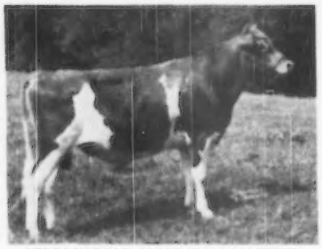

STERLINGOLD MELINDA'S MAJESTY
His 7 nearest dams average 842 lbs. fat

HIS DAM

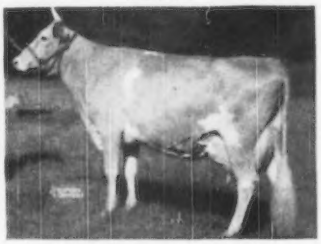

PINE MANOR CROWN JEWEL
833—DD. Classified VG '47-'48

HIS TWO GRANDDAMS AND HIS MATERNAL SISTER

Dam of Majesty
A 961 lb. EXCELLENT '47-'48

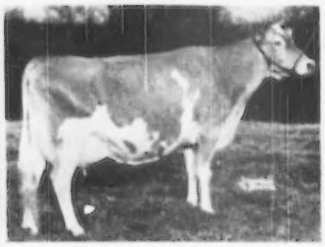

CORONATION MELINDA

Dam of Crown Jewel
A 726 lb. 1st PRIZE COW, INDIANA, 1937

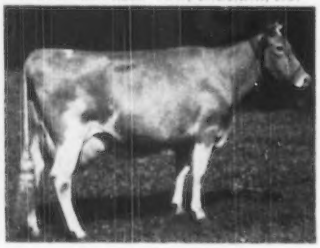

CORONATION CORONET

Daughter of Crown Jewel—A 761 lb. (pending)
Very Good '47-EXCELLENT '48

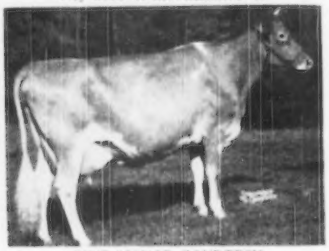

PINE MANOR COURTESY

This calf carries one of the most phenomenal production pedigrees we have ever seen. His dam has 833, his 2 granddams, 961 and 726, his 4 great granddams, 875, 804, 803, and 968. To go back one more generation, the 8 great great granddams, 980, 804, 509, 963, 601, 817, 766, 952. Really something isn't it?

HIS 15 NEAREST DAMS AVERAGE 825 LBS. FAT EVERY FEMALE IN 5 GENERATIONS

We consider ourselves highly complimented that Mr. Youngs and his capable young manager, Joe Adams, assisted by Gordon Hall, selected this 2 weeks old bull calf as a future sire at Wilgorlan, where such a fine herd of Green Meadow breeding is maintained. We express our sincere appreciation to them for their confidence in Sterlingold Guernseys.

We feel it is a tribute to the breeding program we are following, that within the past year two young Sterlingold sires have been selected to use on the daughters of the two highest priced bulls of the breed. Every day it becomes more apparent to us that

It DOES Pay To Buy The GOOD Ones.

T. B. Accredited — *Conn. Bang's Free Cert. No. 457*

STERLING FARMS INCORPORATED

NEWFIELD AVENUE · STAMFORD · CONN.

B. H. GOLDING, PRESIDENT — TELEPHONE 2-1901 — R. H. KINROSS, MANAGER

Here's a Top Prospect for Any Herd!

A son of LANGWATER LORDSHIP out of

PINE MANOR MELODY GIRL (VG '47)

11001—543—G—1095, 14423—705—5yrs—365

MELODY GIRL is not only a very typy individual with excellent production, but her pedigree includes many of the better animals of the breed. Check it over:

His Sire:

LANGWATER LORDSHIP

Sold 1945 for $6,500

His Dam:

PINE MANOR MELODY GIRL

11001—543—G—1095

14423—705—5yrs—365—1086

LANGWATER ONWARD
5 P. R. sons, 5 A. R. daughters
1 over 600 lbs.
Langwater Letty
13881—652—Jr2—365C—1095
Langwater Lobelia
13556—559—Sr2—365—1089

LANGWATER LORNA (VG '48)
11360—614—FF—1095
15001—773—AA—1095
2 P. R. sons, 2 A. R. daughters
Langwater Laura
15020—633—Sr4—365C—1095
Langwater Lorna Doone
9272—524—GG—1095

PINE MANOR KING MELODY MASTER
Sold 1947 for $6,100
5 P. R. sons, 18 A. R. daughters
4 over 700, 8 over 600 lbs.
Gardenville Melody Roberta
12945—615—Jr3—365C—1082
13144—700—Sr4—365C—1095
E '47-VG '48-'49
Skyline Mystery
13254—727—Sr4—365—1095
VG '48

PINE MANOR LOTUS (VG '47)
18557—856—C—1095
14642—744—6yrs—305C—610
(former Class Leader)
15075—693—5yrs—305C—915
(former Class Leader)
Sold 1948 for $2,000
4 A. R. daughters
Sun-Blest Farms Lotus
14187—684—5yrs—365—1095
Sun-Blest Farms Princess
12459—599—GG—1095

LANGWATER COUNTRYMAN
38 P. R. sons, 45 A. R. daughters
1 over 1000, 1 over 900 lbs.
Langwater Venus
*19999—1011—Sr3—365—1091

LANGWATER CORA
15653—710—D—1095
2 P. R. sons, 2 A. R. daughters
Langwater Coral
18019—853—A—1095

LANGWATER COUNTRYMAN
Langwater Country Bella
19835—880—6yrs—365—1095
VG '48

LANGWATER DORA (GP '47)
15327—833—A—1095
Sold 1940 for $3,100.

CORONATION KING OF PINE MANOR
Sold 1947 for $11,500
Sire of:
Gardenville Coronation King
Sold for $45,000
Pine Manor King's Divine
13481—709—Sr3—365C—1091
E '47-VG '48
Sold for $18,000

CORONATION MELODY
Maternal sister to Coronation Melba
13001—804—GG
(former Class Leader)

LANGWATER CORPORAL
11 P. R. sons, 22 A. R. daughters
1 over 800, 2 over 700 lbs.
Big Springs Lady
16550—780—A—1095

DOUGLASTON PRINCESS CHARLOTTE
14251—688—BB—1090
VG '47
Sold 1937 for $5,500

The sire of this calf, LANGWATER LORDSHIP, was featured in our January 1, 1950, advertisement. Many herds could make good use of a herd sire bred as this one is. He was born on January 10, 1950, and is offered for sale. Your inquiry is invited.

CALFHOOD VACCINATED **Pebble Hill Farm** FULLY ACCREDITED

DOYLESTOWN, PENNSYLVANIA

GOLDEN GUERNSEY

GREAT SON of a GREAT SIRE

SIRE:
LANGWATER KING OF THE MEADS

GRANDSIRE:
LANGWATER COUNTY SQUIRE

HIS DAM:
CLASS LEADING DAUGHTER OF LANGWATER COUNTY SQUIRE

Two of the greatest sires in the Guernsey breed are Langwater County Squire and Langwater King of the Meads. The production of both is concentrated in Gaylord's Kingmead. His first daughter to freshen was recently placed on test and has milked above 40 lbs. of milk per day as a Jr2-year-old. A number have won honors in the show ring. Write for full pedigrees and prices on his sons.

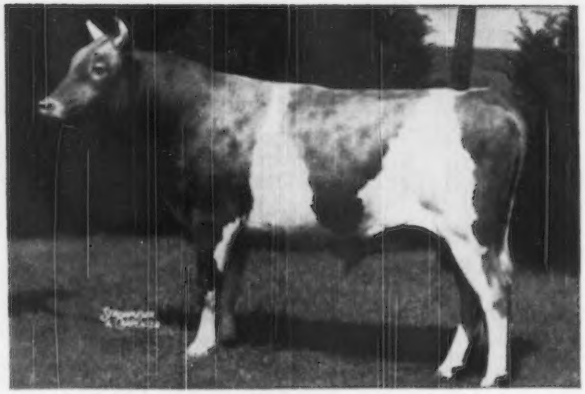

GAYLORD'S KINGMEAD
DAM: **GREEN MEADS LADY DESIRE**
14864—800—Sr2—365C, 10th place

No. 1
GAYLORD KINGMEAD'S TRIUMPH
Born April 28, 1949

GAYLORD'S KINGMEAD
- LANGWATER KING OF THE MEADS
  - 106 A. R. daughters with 163 records.
  - 7 records over 800 lbs.
  - 21 records over 700 lbs.
  - 74 records over 600 lbs.
- GREEN MEADS LADY DESIRE
  - 14864—800—Sr2—365C, 10th place

MOBJACK TULIP
- 13798—748—C
- 13951—725—A
- KLONDIKE GLAMOUR
  - 44 A. R. daughters, 10 A. R. sons
  - Mobjack Geranium 2d
    - 16487—872—CC
  - Nodrog Glamour's Dolly
    - 13776—825—BB
- BUTTERCUP OF MOBJACK 2d
  - 11762—663—EE

No. 2
GAYLORD KINGMEAD'S CROWN
Born June 9, 1948

GAYLORD'S KINGMEAD
- LANGWATER KING OF THE MEADS
  - 106 A. R. daughters over 163 records.
  - 7 records over 800 lbs.
  - 21 records over 700 lbs.
  - 74 records over 600 lbs.
- GREEN MEADS LADY DESIRE
  - 14864—800—Sr2—365C, 10th place

GAYLORD'S CROWN'S JEWEL
- 11446—575—F
- 15261—695—5yrsC
- GAYLORD'S CROWN OF FORTUNE
  - 9 A. R. daughters
  - Gaylord's Onyx
    - 15263—687—5yrs
  - Gaylord's Crown's Margaret
    - 13482—677—5yrs
- JENNEY OF POMONA
  - 14857—688—D
  - 15999—734—A

No. 3
GAYLORD KINGMEAD'S FREEDOM
Born August 24, 1948

GAYLORD'S KINGMEAD
- LANGWATER KING OF THE MEADS
  - Green Meads Queen Avalon
    - 14939—880—B
    - 18008—854—DD
  - Meadow Lodge Queen R Jubilee
    - 14679—826—6yrs—365A
  - Green Meads Queen Daisy
    - 16560—848—BB
  - Meadow Lodge Queen Dahlia
    - 16556—834—6yrs
- GREEN MEADS LADY DESIRE
  - 14864—800—Sr2—365C, 10th place

GAYLORD'S CLIMAX FLORA
- 13101—650—C
- Maternal sister to:
- Gaylord's Florette
  - 13866—766—Sr5
  - 15590—838—5yrs
- GAYLORD'S CLIMAX
  - 8 A. R. daughters
  - Gaylord's Climax Bonita
    - 17857—893—6yrsC
- FLOE OF ORONOKO
  - 14438—684—AA
  - 15462—727—AA

GAYLORD GUERNSEY FARMS

Box 1618 - Oklahoma City 1, Oklahoma

E. K. GAYLORD, Owner BANG'S ACCREDITED 3715 - T. B. ACCREDITED 544810 T. H. HAYTON, Manager

A CHAMPION . . . *and His Dam*

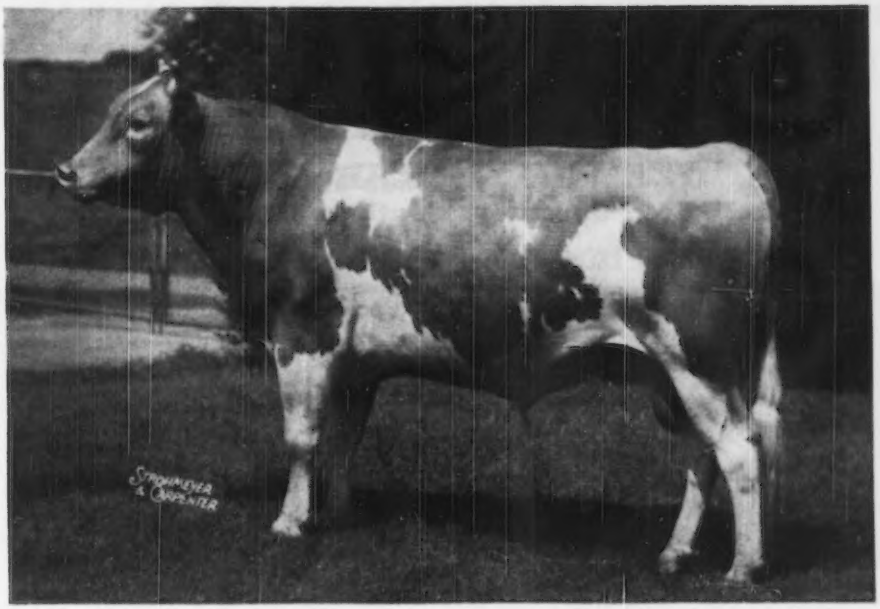

GAYLORD SQUIRE'S HONOR is the son of Langwater County Squire that we retained to carry on his breeding in our herd. He was Senior and Grand Champion in keen competition at the Oklahoma State Fair, 1948, as a 3-year-old.

HIS DAM, Gaylord's Honesty, is a daughter of Gaylord's Topnotch Husky of F., two daughters over 800 lbs., five daughters over 700 lbs., and thirteen over 600 lbs.

BULL CALVES sired by Squire's Honor out of dams as follows:

Cooper's Marabella, 15472—852—5yrs. Gaylord's Husky's Countess, 14864—803—7yrs. Queen's Nora of Maple Row, 14165—717—A.

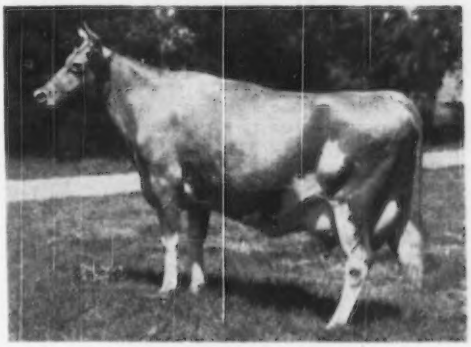

GAYLORD'S HONESTY
11776—572—5yrs—365C
14794—729—6yrs—365C
Both records were made on ¾ udder.

GOLDEN GUERNSEY

GAYLORD GUERNSEY FARMS

Box 1618 - Oklahoma City 1, Oklahoma

E. K. GAYLORD, Owner BANG'S ACCREDITED 3715 - T. B. ACCREDITED 544810 T. H. HAYTON, Manager

Tarbell Guernsey Farms

FOUNDED 1816

Continuous A. R. Testing For 43 Years
Longer Continuous Testing Than Any Guernsey Breeder

YEAR IN . . . YEAR OUT . . .

Tarbell-Bred Guernseys Continue Great Production

NATIONAL RECORD COWS STILL IN OUR HERD 7-8 SISTERS

TARBELL PEERLESS LENDA
13537—762—Sr3—305C—3x, NATIONAL RECORD
Sire: Foremost Peacemaker
164 A. R. daughters
Dam: Tarbell Farms Royal Lenda
20508—1109—Jr4, NATIONAL RECORD

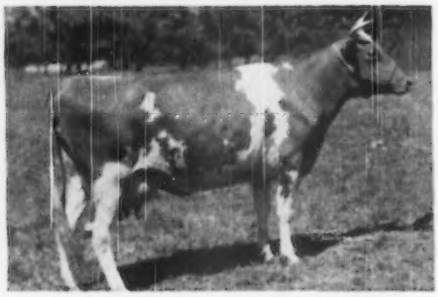

TARBELL FARMS PEERLESS MARGO
18501—1013—Jr3—365C, NATIONAL RECORD
Sire: Foremost Peacemaker
Dam: Tarbell Farms Royal Marigold
7835—424—Sr2—305C—2x
5 A. R. daughters.

A FEW OF THE RECORDS COMPLETED IN THE PAST TWELVE MONTHS

TARBELL PEERLESS ROYALENDA	15819—850—Sr3 (full sister to Peerless Lenda)
TARBELL PEERLESS MIA MITZI	15902—729—Sr2
TARBELL PEERLESS MIRA-MITZI	14972—755—Jr4C (pending) } full sisters
TARBELL PEERLESS REVERIE	16104—712—Sr4 (pending)
TARBELL PEERLESS LOVELY	15659—708—Sr4—365C
TARBELL PEERLESS ROSETTE	14175—704—Sr4—365C (pending)
TARBELL PEERLESS LOBELIA	13079—663—Jr3—365C—2x
TARBELL PEERLESS COLLETTE	13905—665—Jr2—365C (pending)
TARBELL PEERLESS BELLA MITZI	14957—651—Sr2
TARBELL RADIANT LUCIA	14771—696—Sr3—305C—3x, CLASS LEADER
TARBELL REGAL MONA	16890—727—5yrs (pending)
TARBELL BRIGHT BEGONIA	13482—684—Sr4—365C (pending)
TARBELL DAUNTLESS BABETTE	13657—684—Sr3—365C (pending)
TARBELL GALLANT LAVERNE	13084—670—Jr2—365 (pending)
TARBELL GALLANT BABETTE	13194—565—Jr2—365C (pending)
(on retest in 60 days	3372—167—Jr3)

TARBELL PEERLESS ANOLA in the herd of THE COPPER GATE PRODUCTS COMPANY at Basking Ridge, N. J., made 18211—865—5yrs, and **TARBELL PEERLESS LENORA** owned by Mr. W. M. Emerson, Lerson Lawn Farm, Auburn, N. Y., made 16192—752—Sr3—365C.

Consider for your future herd sire a young bull from cows like these sired by TARBELL FARMS DOUBLE CHAMPION, A. R., COLDSPRING'S ROMULUS ANCHOR, 9 Canadian A. R. daughters, McDONALD FARMS TARBELL, 4 A. R. daughters, 13 on test, WOODACRES SUPREME KING (McDonald Farms Supreme King—Two Brooks Royal Clarinette, 713—Sr2—365C) and ANTIETAM ROYAL JEWELER (Antietam Royalist—Hardwick's Opal, 714—Jr3—365C).

FEDERAL ACCREDITED — VISITORS ALWAYS WELCOME — N. Y. STATE NEGATIVE APPROVED

TARBELL GUERNSEY FARMS

Chenango County
SMITHVILLE FLATS, N. Y.

OUR COWS PRODUCE

Recent Records Completed At The Farm

	MILK	FAT	AGE
CLEAR SPRINGS' ELIZABETH	13080	751	FF
	14682	790	6yrs
CLEAR SPRINGS' PRINCESS ROSE	14476	756	5yrs
	16596	828	7yrs
CLEAR SPRINGS' PRINCESS MARIE	13623	761	Sr4
*ZIMALCREST LADDIE'S BEAUTY	14786	738	Jr4
*McDONALD FARMS DELORA	13591	767	Sr3C
CLEAR SPRINGS' PRINCESS JOY	12837	712	5yrs (pending)
CLEAR SPRINGS' MAJESTY'S HOPE	13032	641	Jr2C
	14904	752	Sr3
MIDVIEW'S IVANHOE HANNAH	15470	793	7yrs
RIEGELDALE EMORY'S CHARITY	12852	757	6yrsC
FAIRLAWN MAXIM'S GEMSEY	12549	708	5yrs
*FAIRLAWN MAXIM GLADIOLA	14392	735	Jr4
CLEAR SPRINGS' MAXIM A. JEAN	11051	700	Sr2C
HAMILTON COUNTY ANCHOR'S GEM	16554	813	Jr3C
	16809	825	6yrsC (pending)
KLONDIKE HOLLIKIM	14980	713	Sr4C
	16583	835	7yrs
CLEAR SPRINGS' GOLD FLECIA	14754	712	5yrsC
APPIN'S QUERY	12374	729	Sr4
SUNSHINE LUCKY DIAN	15835	815	Sr4 (pending)
RIEGELDALE MAXIM'S DAISY	12360	698	Sr3 (pending)
*CLEAR SPRINGS' MAXIM A. CHARITY	10773	646	Jr2
RIEGELDALE EMORY'S ALMETA	11573	622	Jr2C (pending)

*These cows have young bull calves—they should make real herd sires.

N. C. BANG'S HERD NO. 100 . . . T. B. ACCREDITED NO. 551444

A. L. BROWN, Owner
G. H. CARTNER, Manager
ALFRED M. BROWN, Assistant Manager

CLEAR SPRINGS FARM

Concord, North Carolina — **U. S. Highway 29**

V. A. CUMBO, Herdsman

We Have Talked A LOT ABOUT RUPERT . . . and here he is:

CROASDAILE'S PRINCE RUPERT, A. R.

Rupert daughters finished test:

Rupert's Nettie, 10920—568—Jr3—365C
Rupert's Alberta, 11794—533—Sr3—365C
Rupert's Pearl, 8492—509—Jr2—365C
Rupert's Violet, 9061—506—Jr3—365
Guernsdel's Mary Lou, 9289—484—Jr2—365
Guernsdel's Lily Bell, 8328—484—Sr2—365
Williamsdaile's Rupert's Pansy, 10644—481—Sr3—365

Rupert daughters on test:

	MILK	FAT	AGE	DAYS
Guernsdel's Mary Lou	8299	392	Sr3—365—3x	247
Rupert's Alberta	11882	475	Sr4—365—3x	300
Rupert's Blanche	8320	419	Jr2—365—3x	329
Rupert's Dona	3099	166	Jr4—305—3x	92
Rupert's Katherine	7672	388	Sr4—365—3x	294
Rupert's Pearl	9511	475	Sr4—365—3x	305
Rupert's Violet	9149	449	Jr4—365—3x	283

RUPERT is doing a good job for us. Look how his daughters are coming back in later lactations.

Sons out of RUPERT daughters by:

Quail Roost No Max Raider—from the Fern family (Quail Roost Noble Maxim, A. R.—Quail Roost Patient Fern, 13819—693—A).

Bournedale Maxim's Duke (Bournedale Coronet's Maxim, A. R.—Bournedale Golden Dottie Dimple, 11193—642—GG).

FEDERAL ACCREDITED HERD NO. 555685—STATE BANG'S FREE NO. 178

GUERNSDEL FARM **University, North Carolina**

DR. H. C. CARR, Owner B. F. SPENCER, Manager

He Has Good Dams and Good Sisters

Coldspring's Noble's Leader

HIS DAUGHTERS START IN MILKING THIS MONTH.

Sire: **Coldspring's Romulus Noble, A. R.** a son of Langwater Romulus, A. R. out of Coldspring's Hardwick's Beauty, 17614—824—6yrs—365, Excellent '42/48/49. **A sire of a lot of production.**

A Paternal Sister

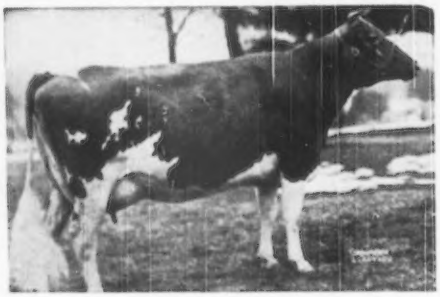

COLDSPRING'S NOBLE'S VANITY
12479—571—Jr2—365C
On retest 9986—416—Sr4—365 in 178 days.
Classified E '47-GP '48
Dam: **Coldspring's Hardwick's Content**—14061—640—G
A daughter of Hardwick's Royal, A. R.

NOBLE'S LEADER sons are for sale.

T. B. ACCREDITED 555610 . . . BANG'S FREE 85

WOODVALE FARM

Tarboro, North Carolina

C. H. HENDERSON, JR., Owner C. R. POINDEXTER, Manager

LAZY RIVER MILKING COWS

LAUREL LOCKS GUERNSEYS

Congratulate

Henry Nielson, Deposit, N. Y.

on the purchase of

LAUREL LOCKS JEFTY

DONNELL MARSHALL MILLER C. LONG

POTTSTOWN, PENNSYLVANIA

Not Boasting!

Just saying that more and more breeders are using our Outstanding Guernsey Stationery. If you're not—write today for specimens and prices.

TRANSCRIPT PRINTING COMPANY
Printers of the Journal
PETERBOROUGH, N. H.

DUNN'S TOUR

1910 - 1950

LIFE BEGINS AT 80

A recent DUNN'S TOUR took us to a wise, production-minded, 80-year-old breeder who is successfully building a high producing D. H. I. A. Guernsey herd via the method he learned the hard way while developing his record flock of chickens that numbers in the thousands, and received the '49 award for being the highest producing R. O. P. (that's A. R. to you) flock in the U. S. A. Said he: "I did it by families. I wasted a lot of my life years and lost ground breeding from my highest record individual birds—then I got wise and started eating 'em—saved only the most prepotent families and soon went to town."

That 80-year-old "rooster" can't begin to keep up with his orders. They come from all over the world and we called on his neighbor, who has long since applied the same family plan to his Guernsey herd. We found him gloating over his newest Class Leader from his great cow family and he said we could sell her because it's a big and very great family and for whoever gets her—**life begins immediately!**

Developed along a similar plan is an old New York herd that will sell a foundation numbering up to 30 head—everything A. R. tested without a break for 25 years and their records, individuality, fecundity are most impressive—hard to duplicate.

SELL-OUTS OF COMPLETE HERDS—hay mows are at low ebb and we have three top buys in herds up to 40 head. Their owners are ready to talk serious business.

A few bred heifers are left. Fresh cows are more plentiful.

Phone us at Schoharie, N. Y. 65 or Marlboro, Mass., 714.

DUNN'S TOUR

"The Short-cut to Good Guernseys"

SCHOHARIE, N. Y. AND CORDAVILLE, MASS.

Presenting another daughter of

PINE MANOR KING'S MAJOR

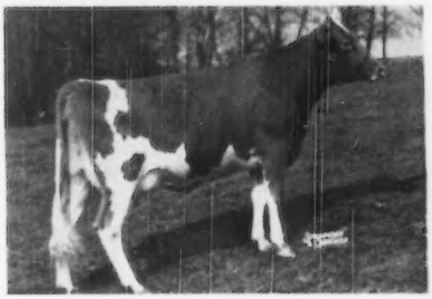

Sire: **Coronation King of Pine Manor,** $11,500
Dam: **Supreme's Madame,** 16320—811—AA

←MAPLE POINT MAJOR'S SILKY
2900—168—Jr2—305—2x in 106 days

Silky and all other Major daughters are being bred to Wilgorlan Farm's Predictor, a son of Gardenville Coronation King, $45,000 and Wilgorlan's Patience, 17796—827—Sr4.

The offspring of this mating will have in their pedigree all the great animals back of Gardenville Coronation King and Coronation King of Pine Manor, plus such noted animals as Mixter May Royal, Dunwalke Blanchette's Rosebud, Langwater Pharaoh, Heartsease's Butterfat and many others.

Why not have the breeding that's popular from coast to coast?

MAPLE POINT FARM **Portersville, Pa.**

VERNON T. FISHER

Caumsett Breeding Record

For 14 Years

Calving Records:

Year	Total Cows Calved	Living Healthy Calves	Males	Females	Born Dead Full Time	Mummy	Retained Placenta	Cows Aborted	Sets Live Twins
13 year Total	722	703	373	330	14	6	41	9 (4 Sets Twins)	9½
1949	56	53	26	27	2	0	2	2	1
14 year Total	778	756	399	357	16	6	43	11 (4 Sets Twins)	10½

Year	Live Calves	No. Services	Services Per Calf	Calves Died During Year	Cows Sold as Non-Breeders
13 year Total	703	1147	1.63	5	22
1949	53	91	1.72	0	0
14 year Total	756	1238	1.64	5	22

Last 756 living calves at Caumsett took 1238 services.

The majority of Caumsett cows conceived at the first service.

The following figures show at which service conception resulted.

Year	1	2	3	4	5	6	7	8	9	10	11
13 year Total	435	161	71	20	9	3	2	0	1	0	1
1949	33	8	3	4	1	2	0	0	0	0	0
14 year Total	468	169	74	24	10	5	2	0	1	0	1

GOLDEN GUERNSEY

Marshall Field — **Accredited Guernseys** — John S. Clark

CAUMSETT FARM GUERNSEYS

HUNTINGTON LONG ISLAND NEW YORK

260 Head of Registered Guernseys Rich in the Best of Foremost - McDonald - Antietam - Langwater Blood Lines

Introducing . . .

The Big 4 In Our Present Breeding Program. These four bulls will be featured, individually and in detail, in our future advertising.

1. Guershaw Valor Foremost
Born: April 30, 1938
He is sired by a son of Langwater Valor, A. R. that is out of a daughter of Langwater Foremost, A. R. His dam is Appin's Charity, 13844—714, that is by a son of Langwater Cavalier, A. R.

2. Antietam Double Vagabond
Born: June 13, 1946
A double grandson of Langwater Vagabond, A. R. He is by a son of Vallevue Country Colleen and out of a daughter of Bright Lad's Jane (two outstanding proved brood cows).

3. McDonald Farms Guershaw Prediction
Born: September 11, 1942
A son of Foremost Prediction, A. R. out of an A. R. daughter of Langwater Admirer, A. R.—son of Langwater Sheik.

4. McDonald Farms Japhet
Born: December 15, 1944
A son of McDonald Farms Prediction, A. R. out of McDonald Farms Ellen, 1st prize Jr. Yearling, National, 1940; 11465—685—6yrs. Classified VG '47.

A Son And A Grandson Of Prediction

(sire of more 700 pound fat daughters and more Excellent daughters than any other Guernsey sire).

THIS BLOOD IS IN DEMAND

The top cow of the 1949 West Virginia Sale was sired by McDonald Farms Guershaw Prediction and out of a daughter of Guershaw Valor Foremost. This Prediction—Foremost combination has proved most successful for us.

During 1950 We Hope You Will Plan to Visit Historic Greenbrier and Shawnee Farms

Shawnee Farms are located in the rolling uplands of Greenbrier County, W. Va., not far from the Virginia boundary, and just 10 miles from the world-renowned White Sulphur Springs. This is an ideal dairy region, famous for climate and bluegrass.

STOCK FOR SALE

Bulls and occasionally a few females, rich in these proved blood lines.

SHAWNEE FARMS

Lewisburg, W. Va.

E. M. Johnson, Owner
V. V. Law, General Manager
Rush C. Hatch, Herdsman

Address correspondence to:
E. M. Johnson
704 Union Building
Charleston, West Virginia

Maryland Guernseys

Since 1880

Traces through Faith to the Opal Family

ANTIETAM KNIGHT

Born: January 2, 1947

Sire: Antietam Vagabond, a son of Langwater Vagabond out of Vallevue Country Colleen.

His Dam

ANTIETAM TRUSTFUL

14430—752—Jr2—365C

Next Dam: Antietam Faith
12054—637—EE; 2 A. R. daughters.

3rd Dam: Hardwick's Opal
11781—714—EE; 5 A. R. daughters.

BULL CALVES AND A FEW FEMALES FOR SALE.

COLORA FARM Colora, Maryland

LLOYD BALDERSTON III., Owner

One that we are proud of

KNIGHTONGALE QUEEN NANCY

12219—697—Sr4—HIR (730)
Former Class Leader
9454—493—Sr3—HIR (634)
10256—530—Jr2—HIR (730)
Classified VG '47

2nd 4-year-old, Member 1st Get of Sire, 2nd Produce, South Central Maryland Field Day, 1947, 2nd 3-Year-Old, Member 1st Get of Sire and 1st Produce of Dam, Howard County Fair, 1947.

Sire: **Quail Roost King Bell Buoy**
Our senior herd sire.

Dam: **Knightongale Foremost Nan**
12-year-old lifetime production over 5,000 lbs. fat to date. Making about 750 lbs. fat this lactation, 2x milking—HIR.

"For Maxims in Maryland"

FEDERAL ACCREDITED HERD NO. 481109

STATE BANG'S FREE HERD NO. 2310

KNIGHTONGALE FARM

LEROY H. HERSEY — **Edgewater, Maryland**

Since 1940

We Have Been Using Blakeford-bred Bulls

THROUGH THE USE OF

4 consecutive bulls of Blakeford breeding, we have built up our herd.

Our Guernseys Are Rich In The Blood Of

LANGWATER AMBASSADOR

BLAKEFORD LORD JIM

ARGILLA FORMOSA

LANGWATER REVELLER

REVELLER'S FANNY

NOW . . . We offer for sale

Several choice heifers, open and bred. Heifers backed by this proved, popular inheritance.

If you want some well-bred females . . . ACT NOW . . . First Come . . . First Served.

RICH ACRES · Adamstown, Maryland

WM. A. FOUCHE, Manager

(Just South of Frederick on U. S. 15)

More Green Meadow Inheritance
Plus Some Maxim Blood

WARD OF AVON-DELL

Born: January 10, 1946

Sire: Quail Roost Taurine Prince, a son of Green Meads Taurus, A. R., full brother to Myhaven King (sire of the top cow at public auction, 1949, $14,500).

His Paternal Granddam

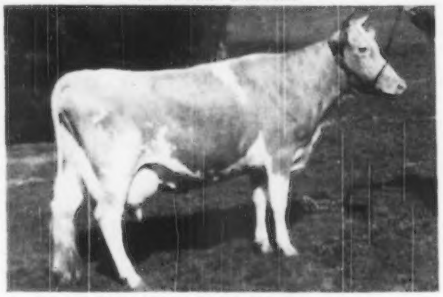

Quail Roost Maxim's Donna 16863—944—A

Highest tested daughter of old High Point Prince Maxim, A. R.
WARD of Avon-Dell is out of a daughter of Rose Maxim May King, A. R. (Rose Maxim—Quail Roost Patient France).

FED. ACCR. 554844—BANG'S CERT. 5731

AVON-DELL FARM
GLENARM, MARYLAND

DR. FLETCHER L. AND KATHRYN R. VINSON, Owners

GOLDEN GUERNSEY

Ideal Guernsey Farms

"THE WORLD'S LARGEST HERD OF PURE BRED GUERNSEYS"

We Like The CHARMERS...

Gardenville Charmer

Sire: **Coronation King of Pine Manor, A. R.,** sold for $11,500. Herd sire at Hominy Hill Farms, Colts Neck, N. J. Sire of Gardenville Coronation King, A. R., $45,000 and Curtiss Franchester Levity Ace, $37,000.

His Dam

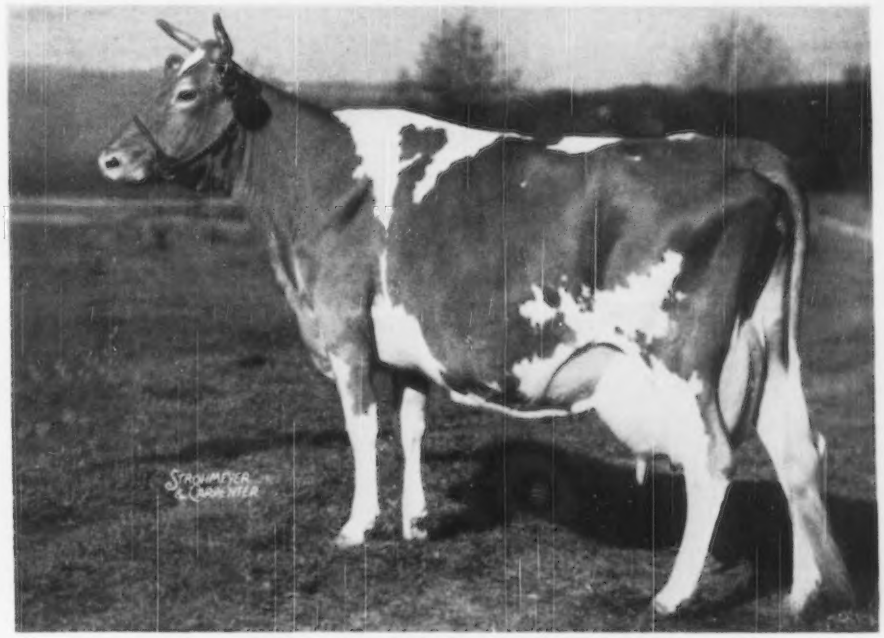

CLEARLAND BUTTERFAT CHARITY

12380—632—GG

14856—697—6yrs—365C

A daughter of Hilltop Butterfat Heartsease, A. R.

WE FEEL, AND VISITING BREEDERS ARE HIGHLY IN ACCORD, THAT THE **CHARMERS have that certain something. CHARMER** sons are for sale.

"It's All In The Records"

JACOB TANIS & SONS, Proprietors
JOHN TANIS, D. V. M.
WILLIAM AULD, Herdsman

IDEAL GUERNSEY FARMS
Augusta - Sussex County - New Jersey

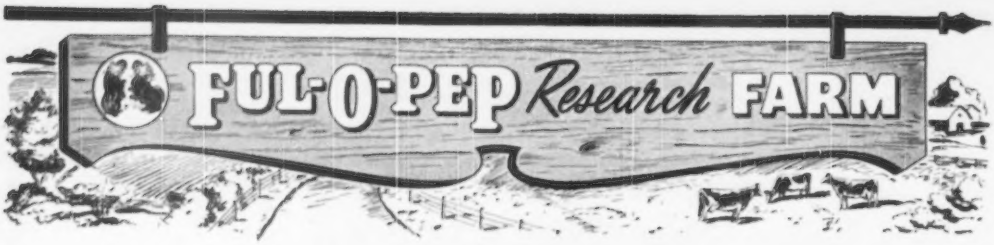

A JUNIOR SIRE IN USE

Q. O. BONNIE MAIN ▶

Born: May 26, 1947

1st place 2-Year-Old Bull at the Northern Illinois Parish Show, July, 1949.

Sire: **Langwater Mainstay**
A son of Langwater Onward, herd sire at Langwater Farm and out of Margot (below). Traces 4 times to Queen of the East.

Dam: **Welcome-In Chum's Bonnie**
13989—641—Jr2—365; 17776—835—Sr3—365C. Former Illinois State Champion. A daughter of Langwater Chum, A. R.

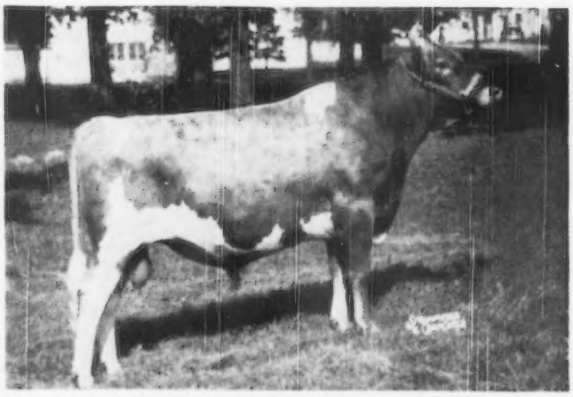

His Paternal Granddam

LANGWATER MARGOT
15711—754—Sr4
11964—615—EE
Classified Very Good '47

His Maternal Granddam

WELCOME-IN FORWARD'S BONNIE
13369—626—Jr3—365C
13713—659—Jr4—365
19654—920—6yrs—365C
Former highest record of any cow in the breed for Illinois.

Q. O. BONNIE MAIN has been used as a junior herd sire. We already have 4 of his daughters in the herd that will be tested.

On November 25, 1949, we had a full brother born to BONNIE MAIN dropped at the farm.

Either BONNIE MAIN or his brother are for sale.

Write us today.

FUL-O-PEP *Research* FARM

THE QUAKER OATS COMPANY
BARRINGTON, ILLINOIS

BLUEGRASS - BLUEBLOOD GUERNSEYS

Yes, we are new in the Guernsey fraternity, but are most enthusiastic about our first year's progress and are most happy to be associated with a fine breed of cattle and a great group of breeders.

OUR HERD SIRES

1. A son of **Alfalfa Farm Flute**
2. A son of **Coronation King of Pine Manor.**
3. A son of **Quail Roost Noble Maximus.**

LANSDOWNE
BALLARD and BALLARD CO. EXPERIMENTAL FARM

P. O. Box 420 — Louisville, Ky.

C. S. BELL — Director Research

JAMES SEARCY — Herdsman

Burger's Place

Primrose Lea of Burger's Place

National Champion Senior 4-Year-Old, 14059 lbs. milk, 5.7 test, 802 lbs. fat, 305—2x.

A Bull of Tomorrow

Not so long ago, all that was needed to bring big prices for bulls, was a high record on his dam. Then followed the fashionplate sort of Cattle, to the detrimant of production. Lately most bull buyers demaad both type with production. However, Breeders of tomorrow, in addition of all the above, will have to have proven reproducing ability in their stock, top and bottom, as well as close-up and not one or two generations away.

Our new herd sire, Tarbell Gallant Western Star, has all of those admirable characteristics in **the greatest degree possible today, straight through his pedigree.**

We will present him as soon as pictures from his dam and full sister are available.

ALBERT BURGER—RT. 2—BOX 446

Turlock, California

A Crystal for 1950!

A line-bred Princess's Crystal and Coronation King out of Gardenville H. Crystal, 12871—697—Jr2—365C.

Note the 3 A. R. daughters of Princess's Crystal. Her sire and dam are by grandsons of Ne Plus Ultra.

Growing handsomely since September 5, 1948.

PRINCESS'S CRYSTAL, A. R.
13048—709—GG, 15660—770—A
17839—903—AA

His Sire:
Sierra Manor Superb
- Pine Manor Levity Sovereign, $9,000, 6 A. R. daughters
  - Coronation King of Pine Manor, A. R., $11,500
  - Green Meadow Levity, 13961—707—FF
- *Pine Manor Camille, 14040—662—C
  - Coronation Count
  - Princess's Crystal, 17839—903—AA

His Dam:
*Gardenville H. Crystal, 12871—697—Jr2—365C
- Gardenville King's Heir, Gardenville H. Fashionette, $3,100
  - Gardenville Coronation King, A. R., $45,000
  - Kenfleur's Princess Pandora, 11712—569—D
- Princess's Crystal, 3 A. R. daughters, *Pine Manor King's Crystal, 17751—820—Sr4—365
  - Maherwood Crescent, A. R.
  - Homestead Princess Primrose, 15935—748—B

*Daughters of Princess's Crystal

Write for him to: **GREENTREE FARMS, Town Line, N. Y.** C. BEEMAN, Manager

QUAIL ROOST MAXIM'S MAY ROSE — QUAIL ROOST ROSE MAXIM

W. M. CAMP
OWNER

HOLLIKNOLL FARM

"THE HOME OF QUAIL ROOST ROSE MAXIM GUERNSEYS"

FRANKLIN, VIRGINIA
TELEPHONE 8202

Guernsey Breeders Everywhere

know that the nationally advertised cow, **QUAIL ROOST MAXIM'S MAY ROSE** is the DAM of our senior sire — **QUAIL ROOST ROSE MAXIM** — **And He Proudly Takes His Place Beside Her (In history and in our advertising heading) For Outstanding Performance In Type Classification and Production.**

In the Future — Look for this photo on our advertisements.

◀ Heads of — **Quail Roost Maxim's May Rose** and **Quail Roost Rose Maxim** (NOT Quail Roost Maxim King).

Always on the heading of our advertisements.

And Now — come up to date with QUAIL ROOST ROSE MAXIM

Fairlawn Maxim's Happy Girl, 18679—1016—5yrs—365C (pending). 1000 lb. record in 1949. Classified VG '47-'48. Fairlawn Maxim's Dolores completed her 933 lb. record in 1949—classified GP '47-'48. Fairlawn Maxim's Debbie completed her 915 lb. record in 1947—classified E '47-'48. Fairlawn Maxim's Genette completed her 852 lb. record in 1948—classified G '48. Fairlawn Maxim's Heloise completed her 817 lb. record in 1949—classified GP '47-'48. Fairlawn Maxim's Edwina completed her 802 lb. record in 1948—classified VG '48. Fairlawn Maxim's Gertie, on test 16421—871—6yrs—365 in 309 days. **First 2-year-old daughters bred at Holliknoll:** Holliknoll Maxim Mary Tom, 13078—704—Sr2—365C (pending). Holliknoll Maxim Maxine, 14029—686—Jr2—365 (pending). Classified VG '49 (pending).

A Son of QUAIL ROOST ROSE MAXIM CARRIES ON . . .

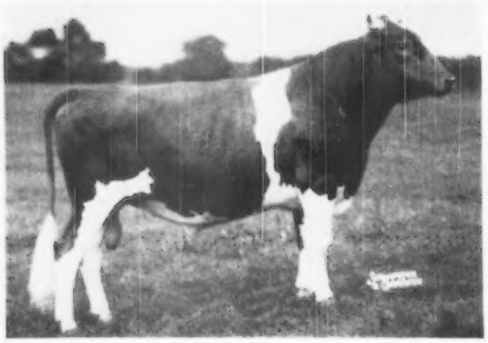

◀ HOLLIKNOLL MAXIM NOBLE MAJESTY

SHOW RING WINNINGS

1st prize Two-Year-Old Bull, Senior and Grand Champion

West Virginia
Michigan
Kentucky — 1949
Tennessee
North Carolina

A FEW **NOBLE MAJESTY** sons for sale out of cows that CLASSIFIED VERY GOOD and with records from 700-800 lbs. fat. Write us for full details.

MAX W. TIMBERLAKE, Manager
Box 204

W. M. CAMP
Owner

FEDERAL ACCREDITED 339992
STATE BANG'S FREE NO. 1007

it is said — "Production and Type Comes in Families"
here it is — "Like Mother — Like Daughter"

A NEW CLASS LEADER BORN

FOREMOST FOOTPRINT

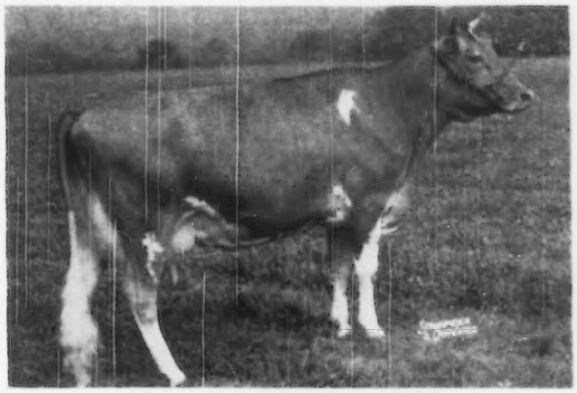

FOREMOST ROYAL'S JULIETTA
12980—695—Jr2—365C, 18584—925—Sr4—365.

LLAN FAIR FOOTPRINT'S ETTA
17390—810—Sr2—365C (pending)
(Should be Class Leader 6th or 7th place)
Leads any Sr2 Class Leader in pounds milk

Her Dam

FOREMOST ROYAL VALOR A. R.
5 daughters over 900 lbs. fat.

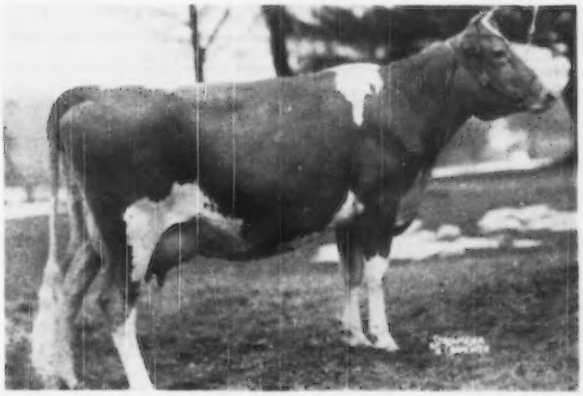

FOREMOST JULIETTA
10533—627—F

FOREMOST ROYAL'S JULIETTA, 12980—695—Jr2—365C, 18584—925—Sr4—365

Julietta just dropped us a heifer calf by Coldspring's Beauty's Count whose first daughter, Llan Fair Count's Jule, just finished with 13143—632—Jr2—365C (pending). More daughters of Count to finish soon with over 600 lbs. This is the blood that is going on and on and on.

Etta just dropped us a bull calf by Coldspring's Noble's Charmer (Coldspring's Romulus Noble—Coldspring's Romulus' Cora, 12408—700—GG, 14308—744—CC, 4 A. R. daughters). What a herd sire this should be!

LAST MINUTE NEWS—Llan Fair Farms has just been awarded a trophy by the Pennsylvania Guernsey Breeders' Association for having the highest GUERNSEY HERD over twenty cows in D.H.I.A. testing, in Pennsylvania for 1948-49. The average production was 9315 lbs. milk—454.1 lbs. fat for 12.22 average cows.

If it is production and type you are looking for — here it is!

LLAN FAIR FARMS — Pine Grove, Pennsylvania

Farms located 10 miles southwest of Pottsville, Pa. near Freidensburg (Pa. Route 443)
Telephone Auburn 44R24

WILLIAM L. JONES, Owner — HARVEY C. DREIBELBIS, Manager

SUNNY MEADOWS FARM NUMBER 2 DISPERSAL

WALTER H. BALL, Huntington, Indiana, Owner — GEO. COBLE, Manager

TUESDAY, FEBRUARY 21 — 12 Noon, C. S. T.

Sale will be held at the Farm—10 Miles South, Huntington, on St. Road 5

50 Registered Guernseys at Auction

T. B. and Bang's Accredited—with 30 day check test

(This farm has been sold—with March 1 Possession—entire herd selling)

SELLING: **RAEMELTON LEVITY KING** (Sold in Curtiss Candy Sale for $1,100)
Born: March 3, 1945

Sire: FINE MANOR LEVITY KING (Splendid individual)	Green Meads Taurus	Langwater King of the Meads Green Meads Thelma
	Green Meadow Levity	Green Meadow Coronation King Shuttlewick Levity
Dam: GREEN MEADS QUEEN WISTARIA	Langwater King of the Meads	Langwater Pharaoh Langwater Queen of the Meadow
	Green Meadow Wistaria	Green Meadow Courageous Green Meadow Wistful

7 Daughters of **King Selling**

5 Daughters of **McDonald Farms Royal Supreme**
Sire: Foremost Prediction — Dam: McDonald Farms Deressa (her dam Douglaston Lady Augusta)

2 Daughters of **Langwater Forward** (sold for $15,000)
(One milking over 60 lbs. and headed for a high record)
(One making over 500 in first lactation)

Several top-bred bulls of near serviceable age in sale.

Sale Managed by: Everett R. Beaty Sales Service, Huntington, Ind.—Phone 2906—R1

Excellent hotel accommodations—Hotel Lafontaine, Huntington, Ind.

Catalogs ready by February 1.

FOR SALE . . . LOOKWELL L. BUDDY Dropped April 14, 1949

An Excellent Type Young Bull—from an outstanding cow family

His Maternal Granddam

His Dam

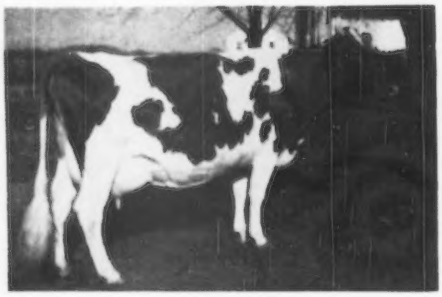

Lookwell T. Bella
11655—576—Jr2—365C
1st Senior Yearling and Junior Champion, Northern Indiana District Show, 1947.
A Langwater Timothy daughter.

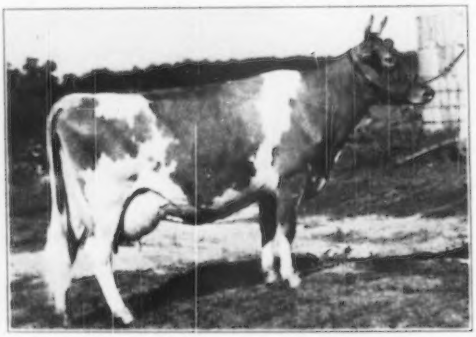

Orchard Lawn Heather-Bloom
9934—486—GG, 12916—615—BB
14413—682—8yrs—365C
Dam of 6 daughters.

Sire: **McDonald Farms S. LeRoy,** a son of McDonald Farms Steadfast (Riegeldale Melba's Emory, A. R. $30,000—Douglaston Coronation Queen, 13860—803—DD). Steadfast daughters are making top records and being appreciated by other breeders. S. LeRoy is out of McDonald Farms Pre Josephine, 13170—697—Jr2—365, a granddaughter of Foremost Prediction, 31 daughters over 700 lbs. fat—9 Excellent daughters.

WRITE FOR PRICE AND PEDIGREE ON BUDDY—HE IS A GOOD ONE.

LOOKWELL FARMS MERVIN EBY & SON, OWNERS **ELKHART, INDIANA**

A BRIGHT LAD SON FOR SALE

Locust Grove H. Lindsay

Born July 5, 1949

His 7 nearest dams average 697 lbs. fat.

LOOK THIS PEDIGREE OVER CAREFULLY TOP AND BOTTOM

Sire:

HORNET'S BRIGHT LAD

His first daughters starting on test doing nicely.

Dam:

HOMINY HILL QUEENIE

14950—714—Sr2—365C—1094

Sold 1948 for $2,150

GREEN MEADOW HORNET
24 P. R. sons, 60 A. R. daughters
4 over 800, 8 over 700, 27 over 600 lbs.
Fairlawn H. Erma (E '47-'48)
16806—875—B—1095
17333—895—7yrs—365—1095
Fairlawn Carnation (GP '48)
17221—844—AA—1095
Green Meadow Mistress
17527—824—AA—1095
Fairlawn H. Freckles (VG '48)
17630—814—CC—1095
Fairlawn Daffodil (VG '48)
16247—745—AA—1092

BRIGHT LAD'S ACTRESS
11915—584—G—610
¶19146—980—Jr4—365—1095
Senior and Grand Champion, Far Hills Fair, N. J., 1937. 1st Heifer 8 mos. under 12, Far Hills Fair, N. J., 1934. 1st Heifer 4 mos. under 12, Maryland State Fair, 1934.
2 P. R. sons, 1 A. R. daughter
Fairlawn Hornet's Actorine
11962—638—GG—1095
VG '47-E '48-'49

RIEGELDALE CORONATION KING
10 P. R. sons, 52 A. R. daughters
4 over 800, 17 over 700, 25 over 600 lbs.
Hominy Hill Veree (VG '48)
¶14848—823—Sr2—365C—1095
Hominy Hill Paulette (GP '48)
¶16387—810—Sr2—365C—1094
Riegeldale King's Delphine (GP '48)
14230—705—Sr4—305C—915
(former Class Leader)
16115—828—6yrs—365C—1095
Riegeldale King's Ladyship
(GP '47-E '48-'49)
15317—859—Jr4—365C—1095
Riegeldale King's Blanche
(VG '47)
15244—841—5yrs—365C—1095

GREEN MEADOW QUEENIE (VG '48)
12839—728—G
4 A. R. daughters
Hominy Hill Queenie
14950—714—Sr2—365C—1094
Chinquapin Meadow Princess
13683—675—GG—1095
14141—699—A—1095
Coronation Quaker Girl
11543—663—AA—1095

GREEN MEADOW CORONATION KING
26 P. R. sons, 27 A. R. daughters
2 over 900, 6 over 800, 12 over 700, 23 over 600 lbs.
Green Meadow Lustre
13107—733—G
¶16371—978—Sr3—365—1095

GREEN MEADOW HOPEFUL
10252—581—G—1094
11438—631—A—1095
3 P. R. sons, 2 A. R. daughters
Ladderbook Hopeful
15168—619—AA—1095
16808—718—A—1085

HARDWICK'S BRIGHT LAD
7 P. R. sons, 27 A. R. daughters
1 over 900, 1 over 800, 5 over 700, 7 over 600 lbs.
Bright Lad's Actress
11915—584—G—610
¶19146—980—Jr4—365—1095

BROCKTON'S ACTRESS
10473—519—F—1071
2 A. R. daughters
Bright Lad's Actress
¶19146—980—Jr4—365—1095
Hardwick's Actress
19162—831—A—1095

CORONATION ROSE KING
Sold 1937 for $5,000
34 P. R. sons, 34 A. R. daughters
2 over 800, 4 over 700, 10 over 600 lbs.
Coronation Memoir (VG '48)
15493—875—B—1095

CORONATION LUSTRE
12688—655—FF—1095
2 P. R. sons

GREEN MEADOW CORONATION PRINCE
25 P. R. sons, 35 A. R. daughters
3 over 800, 9 over 700, 20 over 600 lbs.
Coronation Melba
13001—804—GG—1095
(former Class Leader)

AIYUKPA QUEEN
10071—567—FF
11871—655—A—1065
Sold 1931 for $2,400
3 P. R. sons, 2 A. R. daughters

HERE IS A YOUNG SIRE AS WELL-BRED AS THEY COME

WRITE US FOR FULL PARTICULARS.

GOLDEN GUERNSEY

ABBOTTS DAIRIES, INC.
JOSEPH P. BROADHURST
Manager

LOCUST GROVE DAIRIES

W E S T V I L L E -:- N E W J E R S E Y

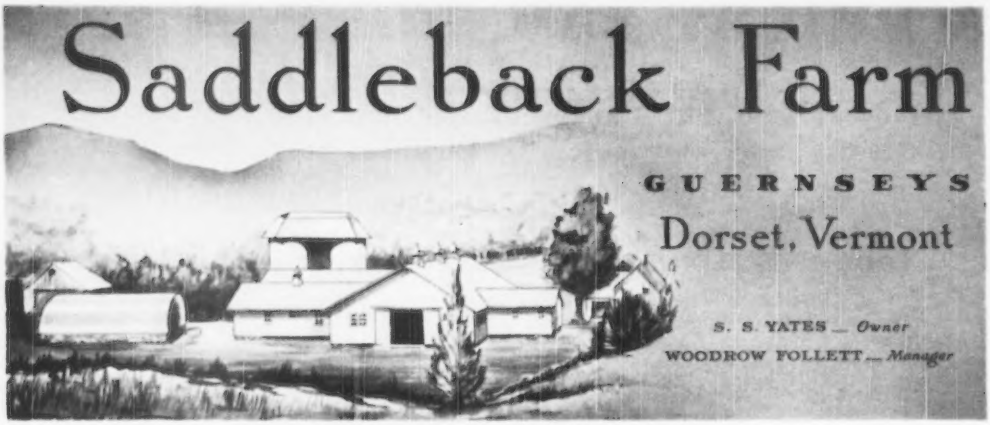

We Are Very Much Pleased With the SPLITSILK *Calves*

LINCOLN LORD SPLITSILK

They are Long—Deep—and Sharp

SIRE:

ARGILLA CRUSADER
Elmstead Crusader's F. Grace
3092—150—Jr4—2x in 78 days

LINCOLN CRUSADER
6 P. R. sons, 30 A. R. daughters
2 over 800, 2 over 700, 3 over 600 lbs.
Kitchener Honeymoon
12348—701—F—1095
14534—855—C—1095
Lincoln Rosebud
13026—748—D—1095
15776—802—AA—1095

ARGILLA PALOTTERIE
13013—709—G—1095
3 A. R. daughters
Argilla Palotterie 2d
14992—663—G—1089
16182—802—D—1095
Argilla Forlotterie
11984—635—B—908

DUNWALKE ROSEBUD'S BUTTERFAT
9 P. R. sons, 22 A. R. daughters
1 over 700, 2 over 600 lbs.
Queen of Red Gables
10507—525—AAA—610
11463—600—A—730
Lincoln Playful
8613—448—FFF—610
11662—599—A—730

BELLAIRE'S ALVEDA
12040—678—G—1095
15269—792—DD—1063
4 P. R. sons, 1 A. R. daughter

DOLLY'S FOREMOST OF HIGH ROCK
48 P. R. sons, 67 A. R. daughters
1 over 900, 7 over 800, 28 over 700, 43 over 600 lbs.
Palotterie of High Rock
*15882—865—Jr3—365—1095
16147—921—BB, 17149—913—A
17435—954—A, 16430—915—AA
15375—813—A, 14305—768—A—1095
15841—830—A—1093

BELLAIRE'S ALVEDA
12040—678—G—1095
15269—792—DD—1063
4 P. R. sons, 1 A. R. daughter

AIYUKPA L. CZAR
9 P. R. sons, 13 A. R. daughters
2 over 900, 3 over 800, 6 over 700, 10 over 600 lbs.
Argilla Ceres
12236—688—FF—1082
13009—880—Sr3—365C—1090
(former Class Leader)
15979—954—AA—1095
14760—840—AA—1095

PALOTTERIE OF HIGH ROCK
*15882—865—Jr3—365—1095
16147—921—BB, 17149—913—A
17435—954—A, 16430—915—AA
15841—830—A—1093

IMP. BLANCHETTE'S BUTTERFAT
A. R. Island
20 P. R. sons, 30 A. R. daughters
1 over 800, 2 over 700, 11 over 600 lbs.
Dunwalke Butterfat's Flower
12439—666—B—730
16312—846—A—730

IMP. LA FLEUR DU JARDIN'S ROSEBUD
11535—677—F
10660—619—AAA
6 P. R. sons, 3 A. R. daughters
Dunwalke Butterfat's Flower
12439—666—B—730
16312—846—A—730

LANGWATER AFRICANDER
Sold 1926 for $25,000
53 P. R. sons, 76 A. R. daughters
1 over 800, 14 over 700, 20 over 600 lbs.
Gayhead's Leading Lady
15149—843—A

VEDA OF EDGEMOOR
9484—550—F, 11152—643—DD
Sold 1929 for $1,300
3 P. R. sons, 5 A. R. daughters
Veda's Mountain Rose
16291—770—B—1095

DAM:

LINCOLN SPLITSILK (GP '47)
10291—487—GGG—610
13071—643—Jr3—305C—610
13180—657—CCC—610
15500—747—A—730
1 P. R. son, 3 A. R. daughters
Lincoln St. Splitsilk
8833—435—Jr2—305C—610
Lincoln Vedora
8619—396—FFF—610
Lincoln Fair Splitsilk
8926—364—Sr2—305C—588

Bull Calves by SPLITSILK out of good A. R. dams.

BERNARD MCGINNIS, Herdsman

ELMSTEAD FARM • *Bulls and Females For Sale*

STOCK STRONG IN THE BLOOD OF THE NOTED PRODUCTION SIRE

DOLLY'S FOREMOST OF HIGH ROCK, A. R.

EVERY animal in our herd traces from **1 to 7 times** to Dolly's Foremost of High Rock, A. R.
You can add this production to your herd through sons and daughters of these sires

ARGILLA C. PILOT, A. R.
Sire: Argilla Fair Pilot, A. R.
Dam: Argilla C. Foam
14543—808—EE

ELMSTEAD FOREMOST PILOT, A. R.
Sire: Argilla C. Pilot, A. R.
Dam: Elmstead Foremost Bab
11969—589—AHI—694 T. M.

ELMSTEAD DOLLY'S FOREMOST, A. R.
Sire: Argilla Faith's Foremost, A. R.
Dam: Elmstead Golden Marie
6600—405—305—C. T. A.
Bred and raised at Elmstead, as was his dam. This bull is an outstanding individual as well as a great breeding bull, and is being used on his daughters and granddaughters.

MANY OF OUR OLDER COWS ARE BY . . .

ARGILLA GOLD DUST, A. R.
Sire: Dolly's Foremost of High Rock, A. R.
Dam: Ann Lee of Argilla Farm
12760—768—C

ARGILLA FAITH'S FOREMOST, A. R.
Sire: Dolly's Foremost of High Rock, A. R.
Dam: Argilla Faith
13221—695—E

GRANDSONS AND GRANDDAUGHTERS WILL BE AVAILABLE.

If you need a well-bred bull calf or if you need some females rich in the blood of Dolly's Foremost . . . plan to visit or write us.

P. S. CONGRATULATIONS to Dunwalke Farm, Inc., Far Hills, N. J., on the record of 15095—732—Sr2C (pending) for Elmstead Crusader's Sara, sold at the Rhinebeck Vaccinated Heifer Sale in 1948.

ACCREDITED—VACCINATED BANG'S FREE HERD NO. 73
14 Years Vaccinating For Bang's

LEWIS E. KING — **NORTH BROOKFIELD, MASS.**
(Guernsey Herd Improvement Testing)

BULLS — BULLS — BULLS — BULLS

We've Got Them . . . 2 by PETER PAN . . . 1 by DEFENDER . . . Another by DEPUTY ALL ARE GRANDSONS OF BLOSSOM OF WARE—Last 3 records over 950 lbs. fat. 4 A. R. records average 17165—911. THEY REPRESENT OUR BEST.

These 4 bulls for sale

Two Sons of Charlescote Peter Pan—son of Langwater Peter, A. R. and Broadwater Falice, 18324—875—Jr4C (former Class Leader and double granddaughter of Langwater Peter Pan, A. R.). One daughter already finished with 612 as a Sr2-year-old. Several others finishing at Charlescote and several on test in our herd and doing well.

1. **Peter Pan son of Greenway County Golden Blossom,** 13082—630—Sr2C, full sister to County Bud of Ware, 14876—808—B. **Bull calf born September 1, 1948—ready for service.**

2. **Peter Pan son of Greenway Sunblossom,** 13313—706—Sr2, maternal sister to Golden Blossom (dam of bull No. 1) and County Bud of Ware. **Bull calf born February 17, 1949.**

3. **A Defender of Ware Son**
Dam: County Belle of Ware, 16983—806—6yrsC, a daughter of Green Meads Prospect, A. R. **Her son born December 17, 1948—now for sale.**

4. **A Deputy Son**
Dam: Greenway County Golden Blossom, 13082—630—Sr2C, dam of No. 1, maternal sister to dam of No. 2. **This bull calf born September 25, 1949 is for sale.** He is by Langwater Deputy, a son of Langwater Commando out of Langwater Alma, 17152—842—5yrs—305C—3x, **Class Leader 7th place.**

Here are 4 bulls that are worthy of heading good herds. They are good individuals and out of our best cows. Priced reasonable—bred right. Send for price and pedigree.

GREENWAY FARM - Ware, Massachusetts

G. H. TIMMINS, Owner — ACCREDITED—NEGATIVE — L. B. WILSON, Superintendent

C H I C A G O 1 3 I L L I N O I S . .

CURTiSS CANDY COMPANY FARMS

PRESENT

A Promising Sire From A Great Brood Cow Family

THROUGH HIS INHERITANCE, HE EXEMPLIFIES PRODUCTION, REPRODUCTION, TYPE, CONSISTENCY OF PRODUCTION AND LONGEVITY, WHICH WE FEEL ARE SO ESSENTIAL IN ANY BREEDING PROGRAM.

Curtiss Candy Levity Chum

Born: March 25, 1944

Sire: GREEN MEADS LEVITY KING

Dam: DOUGLASTON PRINCESS CHARLOTTE
Top records of her 5 A. R. daughters averaged 734 lbs. fat. Her sixth daughter is in our herd and due in the spring—all by different sires. Charlotte is a daughter of Shuttlewick Mirth; next dam, Shuttlewick Levity; next dam, Langwater Levity. The first two daughters of Curtiss Candy Levity Chum have finished test and average 13131 lbs. milk, 651 lbs. fat as 2-year-olds. They show an increase over their dams' two-year-old records of 1850 lbs. milk, 74 lbs. fat.

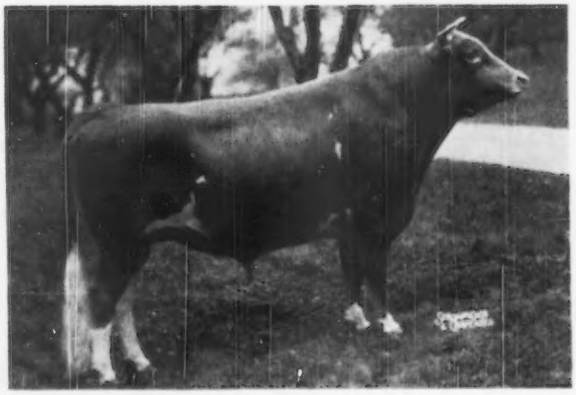

A LEVITY CHUM DAUGHTER

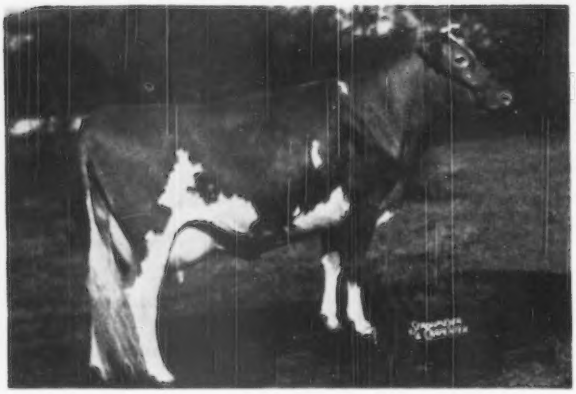

Curtiss Candy Chum's Norma

11807—604—Sr2 (pending)

The artificial services of CURTISS CANDY LEVITY CHUM and our other Guernsey herd sires are available through CURTISS CANDY COMPANY FARMS IMproved Stud Service.

A letter to us will bring you the needed information.

On February 11, 1950, we will sell 50 bred Yorkshire gilts sired by such outstanding herd boars as SOLIHULL DAINTY BOY 8th. Many of these gilts have been bred to our remarkable Imported English boar, OXHEY KING DAVID 21st. Catalogs on request.

LIVESTOCK DIVISION OFFICE **Cary, Illinois, Telephone: Cary 5411**

MERRYMAN'S DIARY

Johnny and I left home Thursday afternoon, the 8th of December. Stopped at the Pennsylvania Sales Pavilion to see the Rappahannock Sale and spent the night in Montrose. We were at Cortland 8:30 the next morning, the ninth.

At the sale we saw among others, Sam King, field-man for the Pennsylvania Guernsey Breeders' Association, and formerly secretary to Allan Cullum at Riverdge and a good breeder on his own. He died of a heart attack that night. Had a pleasant talk with Harry Stewart of Clovelly Farms, St. Catherines, Ontario, one of the characters of the business. He was killed ten days later in an automobile accident.

We left the sale late and Johnny drove to Tunkhannock where I took over. Hit ice and a curve just out of Montrose, went over a bank up a side road right side up. Got out under our own power, no damage except a slipped spring which was repaired easily the next day.

Went over the McDonald herd with Casey Friday and it looks like a real sale again next May 20th. Johnny will give details, Henry and he are just back from a trip.

Phoned John Sims and he met us in Homer for lunch and drove me to Jamestown for the night as I had promised to talk to the Western New York breeders the next day at their winter meeting—a long drive. We stopped with the Ronnie Wilsons for supper and got to Jamestown at midnight. Three generations of Wilsons were at work when we got there, Harold, Ronnie and John, aged four. A great trio and a real herd of cattle. Old Calculator's Julia is still pouring out the milk. She is an own sister to Marigold, 717—BB, and Hyacinth, 879—BB, and has another sister in the herd and four daughters. They are also using Churn Creek's Royal Valiant (Langwater May Royal—Calculator's Hyacinth). Clarence Sheridan has a son of Calculator's Dahlia, another full sister that died with her first calf, Churn Creek's Valor by Silver Forest Royal Valor.

I suggested for The Guernsey Sale a bred heifer due in March by Churn Creek's Royal Valiant out of Confidents Roxy, next dam, Calips Confidence, 431 at 4 years in D. H. I. A.—Yeoman's Confidence Ann, 653—Sr3C, is related.

Saturday morning visited Mrs. Ruth Jackson at Upaway Farms, Asheville. The daughters of Flying Horse Master Patrician (Flying Horse Bandmaster—Flying Horse Rose, 906—AA) hence ¾ brother to Flying Horse Royal Rose, 1154—5yrsC, show milk and she has some real dairy cows in the herd.

After meeting—John drove me back to Osborne House in Auburn, where we met Henry Thomas and Johnny. Up at daylight—stopped in Cortland to see Jim McDonald who was in bed with bronchitis. At Goodleigh Farm, Dallas, Pennsylvania, before noon. Martin Richert had herd in top shape. Had pleasant visit with the Misses Mary Weir and Pat Reynolds. Settled on Goodleigh Consort Manet, 14631—697—Jr4—305C—3x, a former Class Leader, by Coldspring's Hardwick Consort out of Goodleigh Eolus Mandie, dam also of Goodleigh Consort's Mandew, 12964—640—Jr2, full sister to Manet. This is a cow of extreme class and I hope will be appreciated. The Consorts have done well in other hands—Goodleigh Consort Grensta has 17060—721—Jr4C, classified VG '48, 19741—798—6yrs and on reentry has made a ton of milk a month and Goodleigh Consort Sunola has 14774—662—Jr3—305C—3x, 8th place.

On to Coldsprings where Coldspring's Beauty's Noble King looks great. They will send a heifer to go with him. I asked for his ¾ sister, Coldspring's Noble's Barbee (Noble—Bunny, 646—GG, 795—Sr4C), on reentry making over 3 lbs. fat per day). This is an own sister to Coldspring's Noble's Brilliant, $8,500, whose daughters at Langwater are most attractive. I doubt if Sam Price will let her go, but she will have a niece from Langwater in. I am sure they will let us have Coldspring's Noble Berlinda, a bred heifer in calf, Coldspring's Beauty's Romulus, whose Get are most attractive. She is out of Coldspring's Romulus Bess, 11678—588—Jr2C, 700—Jr4, E '47—VG '48, 2nd dam, Coldspring's Valor's Bess, 835—AA, 3rd dam, Coldspring's May Rose, 894—A, 7 A. R. daughters. Went over the whole herd with Sam and Dutch.

Dutch drove me the next day around Pennsylvania and Louis, Jr. came up on a bus to Berwick that night so we could start early Tuesday.

Visited Alvin Bush, Wyno Farms, Muncy, Pennsylvania. Herd looked very well indeed. I believe the daughters of Coldspring's Hardwick's Beau (Hardwick's Royal—Coldspring's Romulus' Beauty, E '47—'49, 609—GG, 746—C) will really milk. Martin Snyder, Dutch's brother, had herd in first class shape.

I stopped at V. J. Rova's Rovadale Farm, at Montoursville. Ernest Mast had herd looking well. Will have something next year.

On to Bill Jones' Llan Fair Farms at Pine Grove. Harry Dreibelbis and Mrs. Dreibelbis were at Sam King's funeral, but the signs over the cows and milk sheets with totals to date and a guess on each record made it easy for Dutch and I to go over herd.

We asked for and I hope will get a first calf heifer by Coldspring's Beauty's Count (Coldspring's Beauty's Hardwick—Coldspring's Romulus' Bunny) she looks just like Bunny at the same age and is out of Goodleigh Romulus Seba, 533—Jr2C, 667—Jr4C. The Counts are all making good records and have the same close held udders with almost perfect teat placement as Bunny.

Bunny has Coldspring's Noble's Brilliant at Langwater, Coldspring's Bunny's Predictor at Grandview, and two daughters at Coldsprings. We had supper with the Dreibelbis family, and I ate too much.

Bill Jones and his son John came out from Pottsville and we had a pleasant visit. Back to Coldsprings in a dense fog. Dutch went to Berwick and got Louis while I went to bed.

Up early next morning and still foggy. Were at Morrie Stoudt's about 7:30. Kenneth Bender and Morrie showed us their herd and we settled on Mordele's Buttermaid, dropped August 3, 1943, due April 6 with 3rd calf, 9829—535—Jr2, on reentry in 247 days has 8653—450—Sr3—305—3x. Should go almost as well as the two-year-old record, and two months less.

She is by McDonald Farms Hale (McDonald Farms Prediction—McDonald Farms Fenelia, 519—F, 609—6yrsC, E '47—GP '48) out of Woodfields' Butterball, 11567—694—7yrsC, own sister to Alclupd Rilma Jessica, 801—BB. Her full sister, Mordele Farms Butterlass, went to McDonald Farms last year and is making a good record there.

We also considered an open heifer, ¾ sister, dams of both, by Bolton's Rilma Joe—Mordele Farms Kay, dropped January 4, 1949 (same age as my granddaughter, Katherine Lee Merryman) out of Mordele's Rilma Katherine, 553—Jr2—305C—3x, 585—Jr3—305C—3x.

For The Guernsey Sale—Mordele Farms Calla, dropped November 6, 1948—by Coldspring's Double Beauty (Coldspring's Romulus Noble—Coldspring's Romulus' Beauty, $16,500) out of Bethany's Wistar's Caprice, 11720—539—Jr2C (Green Meads Wistar—Caprice of Woodside). Both Wistar and Caprice are now at Ideal Guernsey Farms and Caprice is the sort to show up in the herd of seven hundred milking cows. An almost ideal udder. Morrie has several daughters of McDonald Farms Prediction Jr. and they are most attractive. Had lunch and pulled out for Mulhocaway—across Delaware not too far—roads good. Lloyd Wescott has been very busy raising money for a hospital in Clinton—has within $40,000 of a million pledged.

George Shellenberger had discussed The Guernsey Sale with him and they had a pair of young cows and a pair of bred heifers picked out.

We selected from them, Mulhocaway Butterfat C. Fate—a 4-year-old due in April, has 473—Jr2 in 305 days—by Two Brooks Carillon (Clara's Heartesease Butterfat—Hilltop Butterfat Bella, 13601—727—E, 10181—541—AAA). Of course Bella is a paternal sister to Vallevue Butterfat Beauty and with her son in the sale the Carillons should be appreciated, as he is by a son and out of a granddaughter of Imp. Hilltop Butterfat's Clara, 860—AAA. Fate is out of a daughter of Clara's Butterfat—Mulhocaway Fay Butterfat, 10404—492—Jr3—305C—2x, she out of Stony Ford Douglas' Favorite, 490—DDD, by Bethany Douglas—and going back to Imp. Hilltop's Favorite. This young cow traces to Imp. Primrose's Butterfat ten times.

There is also a bred heifer by Carillon out of Hilltop Heartesease Belle, 601—AA, she out of Hilltop Belle of Fashion, dam of Hilltop Butterfat Bella. She is due March 2. I hope we will get them both. They will breed the right sort.

Drove on to Ideal Guernsey Farms, Augusta, New Jersey. Jake Tanis was away, but we went around with herdsman Bill Auld. A great herd of cattle, properly cared for. I believe they now have 10 cows with over 1,000 lbs. fat in the herd. We will be back and hope for a couple.

On to Nelson House, Poughkeepsie, where we spent the night. Bob Hill, who is with Mrs. Burton Todd, Elm Lane Farm at Fresno, California, had come East on his vacation. He had been with Casey and Johnnie several days. That day had done Ben Tulloch, Foremost, Hanover Hill, Sterlingold and Fairlawn.

Dunc McKenzie delivered him back to the Nelson House about four A. M. and we were up at six-thirty and at Bert Chambers Maple Lane Farms, Kingston, New York, at eight fifteen.

No definite decision was reached, but, we have to visit Ideal Guernsey Farms and Foremost again so, we noted for further study—Maple Lane Designer's Jewell, going 650—Jr2, by Fairlawn Peerless Designer (Green Meadows Peerless—Golden Patience, 897—AA) out of Maple Lane Steadfast's Gem, 786—Jr2, own sister to Maple Lane Designer's Gem, 801—Sr2C—9th place.

Next stop John Yeomans Elmcrest Farm, but John was on his way to Florida and Larry said they would have nothing.

Had a good visit with the Whites at Gayhead and after lunch drove back to Catskill across the Hudson and were at Darwin Morse's before two. The heifers at Gayhead by (Gayhead's H. I. Loyalist (Gayhead's His Idol—Gayhead's In-Love, 659—GG, 864—Sr4), are most attractive.

We picked Gayhead's L. Bonnie, 1st calf, Jr. Champion Capitol District Show this spring, dropped January 22, 1948, bred September 21, 1949 to Gayhead's Incorporate by Gayhead's Imperial out of Gayhead's Her Coed. Bonnie is out of Flint Hill Baroness, now on test, out of Queen of Flint Hill, she by Sequel of Hon Terra out of Honeysuckle of Flint Hill, 13817—667—A and three daughters over 650. It is a good line.

Gayhead's In-Love looks well as usual, but no chance of getting her in any sale or buying her. George says he has as much right as anyone to own a good cow. She is a great granddaughter of Atyukpa Coronet Levity (Atyukpa Golden Marmion—Shuttlewick Levity) that George bought in the Atyukpa Dispersal.

At Green Meads we selected four, Darwin Morse and Bill Cochran will pick a couple. Two by Langwater Vindicator (Langwater Valencian—Langwater Cora, 710—D) one a bred daughter of Green Meads Lady Willow, 815—GG, Green Meads Dame Willow, and Green Meads Dame Rosalind, 14140—682—Sr2C, going 800 on reentry out of Green Meads Radiant Moss, 520—Sr2, next dam Green Meads Lady Winsome, 13474—609—FF, sister-in-blood to Lady Willow. Two Green Meads Levity Princes (Green Meads Levity King, $15,000—Green Meads Lady Willow) Green Meads Princess Wild Rose, will be two in January out of Green Meads Dame Wilhelmina, and Green Meads Princess Laura, due in January out of Green Meads Dame Laura, has 607 in 300 days by Vindicator out of Lady Laughter out of Snowflt, 758—FF, own sister to Snowflake and Levity King.

Leaving Green Meads we went across to route two on twenty-two and west to Langmore Farm arriving before dark. Charlie Moore was in the barn and reluctant to let go the kind we need for The Guernsey Sale.

We asked for Wyebrook V. E. Bouquet, due end of February, has about 700 at three years, by Wyebrook Commander out of Wyebrook Imperial Choice, 722—5yrs., and Langmore Nira Coed by Wyebrook Scholar out of Langmore Idol Nira, going on 800 clip. Also a young heifer, Langmore C Achievement, out of Achievement's Lucky Streak, 764—8yrsC, Champion at the Capitol District Spring Show, 1948. Charlie is one of the good cow men in the breed and the herd is really pouring out the milk.

Down to Walter Hoover's Coronation Farm, where we picked a fresh two-year-old, Coronation Adeline by Coronation Hector (Fra-Mar Farm King—Coronation Hazel, 640—A) out of Sherwood Forest Queen Agatha, 836—FF. She is very nice. Liked the Coronation Melba's Majestic very much, hope for a couple in Franchester this fall.

Drove to Bennington for night and were at High Mowing Farm, Wilmington, Vermont, early next morning. The Pinkhams were in New York, but went over the herd with Bill Brown and suggested for The Guernsey Sale, High Mowing Diamond Chintz, about 640—Sr2, due in April, by Foremost Diamond Jim out of High Mowing Noble Appeal, 847—Sr4C.

Bob Hill had never been East before and thoroughly enjoyed the trip. The High Mowing buildings are ones to dream about, and he had a good look over the Green Mountains. Next stop, Howland Farm, Brattleboro, Vermont. They had just bought from George Hinds, McDonald Farms Jerry, 1st Aged Bull at International Dairy Exposition. We suggested three daughters of Green Meads Noble—Howland's Noble Kindness, 11732—509—Sr2 in 285 days, due in February out of Banner's Faithful, 15229—693—A, granddam, Flying Horse Colonel's Dorothy, Reserve Champion, N. G. S., 1948, Ch., E. S. E., 1949, Howland Noble Haste, 715—5yrsC (pending), due at once, out of Diamond's Kate, 13882—670—A, and Howland's Noble Mayling, just a year, out of Flying Horse Clara's Butternut, 718—G and should make over 800 as 6 yrs. A Flying Horse Bandmaster—Howland's Master's Melody out of Howland Noble Erin, 724—5yrsC, and Howland's General's Lute, due first calf in April, by Flying Horse Melody's General (Flying Horse Colonel's Promise—Catamount Melody) out of Meadow Lodge Gay Flute going over 570—Sr3. Gay Flute is by Meadow Lodge King's General (Langwater King of the Meads—Moonlight's Gentian, 881—AA) out of Argilla Flute, 752—G, E '47, dam of Alfalfa Farm Primrose, 1083—BB, E '48, and Alfalfa Farm Flute, 970—AA, VG '48. She is a maternal sister to Argilla Lute, dam of Catamount Melody, 751—GG, 848—AA, E '48. This heifer would be the one that they would like. The next time Mr. Howland comes to the farm he will decide on one.

On to Peterboro—went over advertising with Steve Close and had a talk with Karl Musser while Steve showed Bob through the Club.

(To be continued in the February 15 issue)

FOR CATALOGS WRITE

The LOUIS McL. MERRYMAN & SONS, Inc. - Sparks, Maryland

DIARY

By JOHN MERRYMAN

7 McDonald Bulls

We arrived at McDonald Farms on Friday, December 9th—looked over the herd with K. C. (one of the principal animals we were interested in was one of the youngest by Hightime the bull calf out of Lady Augusta, he was just a week old and was already strutting). He has since been definitely consigned to the sale and is called High Financier (Bull No. 1). There will be three other sons of Hightime in the sale as follows: (2) McDonald Farms High Oneida, dropped December 13, 1949, out of McDonald Farms Gentle, 690—DD, 736—6yrs, E '47—'48, she out of Lady Augusta. (3) McDonald Farms High Origin, dropped November 21, 1949, out of McDonald Farms Hope, 595—GG, 702—Sr4C, member winning Get, N. G. S., 1947, and dam of 2 A. R. daughters. Hope is an old Prediction daughter of Valor's Insignia, 763—DD, she by a Langwater Valor daughter of May Royal's Eola, 571—G, she by Master May Royal. (4) McDonald Farms High Onward, dropped November 14, 1949, out of High Mowing Noble Ambassadress, 552—Jr2C, 628—Jr3, on retest averaging over 2½ lbs. fat a day, she by Green Meads Noble out of Howland Admiral's Birch, a 671—B daughter of Hilltop Butterfat Admiral. As they mature the daughters of McDonald Farms Prediction are becoming extremely impressive cows. McDonald Farms Pre Karen, 622—Jr2, 1st 2 Yrs., E. S. E., Md., 1947, 2nd 4 Yrs., Waterloo, and 1st 4 Yrs., and Gr. Ch., International, 1949, will be in the sale. She is out of McDonald Farms Dorcas, 714—EE, she by Foremost Prediction out of Green Meadow Rosette, 13329—679—A. There will also be a son of McDonald Farms Prediction, (5) McDonald Farms Pre Opulent, dropped May 28, 1949, out of McDonald Farms Fenella, 519—F, 600—6yrsC, she out of Della. Pre Opulent is a full brother to McDonald Farms Hale, herd sire at Mordale Farms where he has a number of daughters on test—two sold in last year's sale—one remaining at McDonald Farms. His Model, a ¾ brother, is at Walker Farms, Stoneville, Miss. There will be three bulls descending from Lady Augusta on the bottom side, High Financier, a son, High Oneida, a grandson, and Pre Opulent, a great grandson. Besides these, and the previously mentioned Hightime sons, there will be two other bulls, a son of McDonald Farms Steadfast, (6) Steadfast Grin, dropped December 6, 1949, out of Foremost Old Rose, 15220—742—A, E '47—VG '48, undefeated 3-year-old in 1949, and 1st 4 Yrs., N. D. S., 1941. Old Rose is dam of McDonald Farms Jubilant, herd sire at J. B. Reid's Bain Ridge Farm. He will be represented in sale by two daughters, and Valor's Faithful Supreme, herd sire at Burton Lane's, a daughter of his sold for $2,050 last year. Old Rose is by old Prediction out of Hardwick's Frances Rose that established such a successful family at Antietam. Her son should make a top sire.

There will be a son of McDonald's Foremost Prediction, (7) McDonald Farms Pore Oddi, dropped October 26, 1947, out of McDonald Farms Pre Liddia, a 2-year-old that is one of the tops to freshen at McDonald Farms in many a day, she is by McDonald Farms Prediction, out of McDonald Farms Idalia with 462—4F, 530—8cW, 602—Sr4C, and now making well over 700 on her fourth consecutive record, she by Myhaven King, out of Rosemount Poinsetta, with 660—GG, 756—DD, the dam of McDonald Farms Coquette and Rosemount Rex. This bull is a double Prediction with Lady Augusta, Valleywood Harriet and Rosemount Poinsetta, all that are fountain heads of top McDonald female families, in his pedigree, plus the fact that his dam, barring accidents, will develop into one of the top cows ever born in Cortland, stamps him as being capable of improving on the best.

McDonald Females

At present there are six McDonald females in the sale—three from the Lady Augusta family. 1, McDonald Farms King's Kyola, on test with 11627—520—Sr2 in 343 days, by Myhaven King out of McDonald Farms Eleena, 770—BB, she by Valor's Royal Blend, out of Lady Augusta. Kyola has a very beautiful udder and will be fresh at sale time. 2, McDonald Farms Con Janesca, 12774—606—Sr3, she by McDonald Farms Conqueror out of Fenella, she out of Della. This cow has a daughter that was sold in the Franchester Sale to Franchester. She herself has a lovely udder and will be fresh in the spring. She should make a top breed cow. 3, A daughter of McDonald Farms S. Leader, out of McDonald Farms King's Lady Rose, 11123—648—Jr2C (pending), she by Myhaven King, out of Gentle making this heifer a line-bred Lady Augusta. Anyone who was at last year's sale will remember her as the outstanding solid fawn heifer in the calf barn next to the offices. Hap Huston begged for her for the Franchester Sale last year and Henry Thomas says she is the image of Della at the same age. We felt very fortunate in getting her in the sale. There will be three other females in the sale. 4, McDonald Farms Pre Karen, see above, she is due the middle of August to McDonald Farms S. Leader. 5, McDonald Farms Fore Nanice, by McDonald's Foremost Prediction, out of McDonald Farms Danice, 13734—746—AA, she by Foremost Prediction out of Supreme's Janice, 20012—942—BB, 19618—981—AA, both former Class Leader records. 6, A daughter of McDonald Farms Prediction out of Churn Creek's Royal Jezabel, 12322—629—Jr4C, E '47—VG '48, she by Langwater May Royal, out of Langwater May Blossom, 14248—724—B, she out of Langwater Country Blossom, 15080—729—AA, she out of Langwater Country Flower, 15106—790—A, she out of Imp. County Flower of Langwater. The six females in the sale are from four female lines, Lady Augusta, Country Flower, Supreme's Janice and Green Meadow Rosamond, 803—C, she the dam of Coronation Rose King. They all have "Depth of Breeding". Last year we stated that we didn't believe any herd had ever had so many tops in a consignment sale—this year's consignment is stronger.

Since Johnnie wrote this we have a letter from Casey and they will offer in addition, choice but not privilege of two top daughters of Foremost Prediction, one, if not the very last opportunity to get a daughter of the old bull. They are **McDONALD FARMS HENRIETTA**, just seven, due in February—514—Sr3—305—3x, 676—5yrs (pending), 1st 4 Yrs., Md., 1947; member undefeated Get, 1947, including Waterloo, member 3 Best Females Bred by Exhibitor, Waterloo, 1947, out of Hightide's Royal Josie, 653—B, 3 A. R. daughters, and **McDONALD FARMS HALLIE** same age, due in February, also one of the old bull's thirty-one 700 lb. daughters, out of a Myhaven King daughter, McDonald Farms Dathia, 625—G, 670—D, 3 A. R. daughters, out of a Prediction daughter of Brockton's Sylvia, McDonald Farms Bettina, 685—DD, 2 daughters over 620. Both these cows are the sort to breed your own bull to, to get a son to carry on.

Meadow Springs and Clover Hill—May 11

On December 10th, Henry Thomas and I went to Cayuga County—we stopped first at T. J. Slayton's. He is using McDonald Farms Just Right, a full brother to McDonald Farms King's Kyola, by Myhaven King out of McDonald Farms Eleena with 770—BB. There are several daughters in milk with very pleasing udders. We looked over the Slayton herd and T. J. went with us to Floyd Southard's. He has a group of top dairy cows, mainly based on daughters and granddaughters of Douglaston Lord Valerian (Imp. Financier of Myrtle Place—Douglaston Mary Charlotte, 838—DD). T. J. and Floyd are both crowded for room and have decided to hold a Combination Sale of about fifty head of calfhood vaccinated heifers and young cows on the 22nd of May, the Monday following the McDonald Sale. The majority of the offering will carry a close cross to Imp. Financier of Myrtle Place, as both have used sons, Douglaston Lord Duncan out of Fayroyal's Garnet, 12329—600—GG, at Slayton's and Douglaston Lord Valerian at Southard's. There will be more details on this sale in future Journals. Each herd had an animal acceptable for the McDonald Sale but they will be sold at Port Byron on May 22nd.

Rochester Area

We returned to the Osborne House at Auburn for the night where we met John Sims and Daddy returning from Jamestown—Henry and I left at 4 A. M. the next morning and got to Clarence Marsh's at Canandaigua for breakfast. McDonald Farms Ideal Mars was in fine fettle and his calves looked very promising. Clarence has a daughter in milk by McDonald Farms Kane that has a beautiful udder and was milking over 45 lbs. Clarence went with us for the day—our first stop being Harold and Ronnie Wilson's. They have one of the great farmer herds in America. Daddy and John Sims had been there a couple days before and picked a pair for The Guernsey Sale. The Wilsons are using two McDonald bulls, both out of Hightime daughters, one by Steadfast and the other by Justice. They both have daughters but are young and we hope to have some for the 1951 sales.

Stopped at Fred Gordon's White Hall Farm—Elmer Ash showed us the herd and Mr. Gordon looked around with us. We admired the Silver Forest Attention daughters and were especially attracted by a Rosemount Rex daughter they had bought at the Old Acres Dispersal.

Our next stop was Wychmere—we asked Clarence to drive through Rochester as we thought he knew the way, but he started racing another car, missed the road and after the second trip through Rochester we were headed back towards Buffalo, so Henry insisted we inquire, which we did, and eventually found our way to Wychmere. We liked several daughters of McDonald Farms Adonis (Myhaven King—McDonald Farms Deressa, 15959—744—AA, E '47—'48) very much, but Clifford felt they could not afford to let a top go this year.

We went down to Open Hearth. Clarence Hepburn showed us the herd. They have a McDonald Farms Prediction Jr. daughter out of Bethany Royal Lass, 612—DD, that we asked for, as we had done last year, but Clarence was anxious to hold onto her. We stopped at Frank Chapman's for a while—he has a real good herd—had showed several head at the Royal Winter Fair and won the bull calf and 2-year-old cow classes. Returned to the Marshes—Clarence had had his sons John and Allen do the work for him that day, and Mrs. Marsh had a chicken dinner waiting for us. We returned to the Thomases for the night.

Ben Tulloch

The morning of the 12th, K. C. and I left with Bob Hill of Elm Lane Farm, California, for Foremost. We stopped for a short visit at Tarbell Guernsey Farms as Bob wanted to see the herd. We were greatly impressed by the daughters of McDonald Farms Tarbell (McDonald Farms Distinction—Lady Augusta), they are very dairylike and are maturing into extremely nice young cows. We picked a couple and plan to be back later for confirmation.

The roads were icy and it was foggy so we arrived at Foremost well after dark—we had an enjoyable time talking with Bill and Mrs. Hepburn and went to Poughkeepsie for the night. We left early the next morning for Ben Tulloch Farm. They are using three McDonald-bred bulls, McDonald Farms Juvenile (McDonald Farms Distinction—McDonald Farms Dorothea, 705—AA), McDonald Farms Heritor (Foremost Prediction—McDonald Farms Coquette, 708—G) and Ben Tulloch Ideal Jim (McDonald Farms Ideal—McDonald Farms Ilamar, 681—Sr3). Ilamar looked great—she had just finished her record of close to 17000 lbs. of milk and over 750 lbs. of fat and was due in 6 weeks with a hoped for herd sire by McDonald's Foremost Prediction.

Two of the top cows in the herd are daughters of McDonald Farms Prediction Jr. (McDonald Farms Prediction—McDonald Farms Coquette, 708—G) one, Bethany Happy Constance was purchased in The Guernsey Sale two years ago and the other at York that fall—both had twin heifers last summer and are going at better than a 700 lb. rate.

For the sale we selected a typy bred heifer, Ben Tulloch Prunella, by their senior herd sire Argilla Belfast out of Klondike Penelopy with 13126—681—Sr2, she by McDonald Farms Predictmost out of Klondike Hollianna, with 642 in DD, she by Hollimost out of Klondike Kristin with 800—FF. This heifer carries a world of Langwater Foremost blood and will sell in calf to Ben Tulloch Ideal Jim.

From Ben Tulloch we went down to Foremost and looked over the entire herd with Bill Hepburn and Dune McKenzie.

Foremost—Comet's Quantity—Maybe

Old Quantity looked great as usual. Her daughter, Foremost Comet's Quantity, is quite a cow—she has 597—Jr2, 705—Jr3C and is going close to 750 as a Sr4 this year. She is due in April and would look great in May. We begged for her and Bill was going to discuss it with Mr. Penney. It would be a great feather in Foremost's and Quantity's cap to send the top priced heifer in 1949 and the high cow in 1950. She has a great daughter left. We also asked for two other top young cows that would fit in with the best—Foremost Comet's Radiant, 12093—566—Sr2C, VG '48, by Foremost Comet, out of Foremost Radiant, 13630—630—6yrs—305C (913), she by Foremost Majestic out of Harriette of Emerald, 12941—646—C, and Foremost Footprint's Lassie, 11493—541—Jr2, by Footprint out of Foremost Royal's Lassie, 10898—554—Jr2, VG '48.

Traveling After Dark

K. C. had to leave for Cortland to make a speech in Ithaca that night. Dune McKenzie drove Bob Hill and I to Hanover Hills. We looked over the McDonald Farms Jason (Distinction—Chinquapin Lady Levity, 573—E, VG '47—GP '48) daughters and tentatively selected two, one that will be fresh out of Madrey Farm Levity Georgiana, 508—Jr2C, her full sister at O. T. Fowler's making a very good record as a 2-year-old. The other one is the last daughter of Argilla Ceres, 15009—880—DD, 15979—954—AA. She isn't definitely in but we are hoping.

Dave Younger rode with us down to Fairlawn. Dr. Hopper had just returned from Hot Springs and he and Sam Pike showed us the cattle. They have one of the great herds in the country. Top sires, great brood cows, a real group of young cows and heifers to follow them up. Daddy was there later in the week and they are consigning a Green Meadow Peerless daughter and heifer by Fairlawn Actorine's Peerless from the Chic family, to The Guernsey Sale, as well as a heifer out of a daughter of Pride of Tip Top Farm, 13268—688—AA, she by Maxim of Burkeville, to Quail Roost. Sam joined us and the five of us had supper and went to Sterlingold. Bob Kinross was away and Joe showed us the herd—one of the first Performer daughters is going to make 800 as a 2-year-old. Gardenville Rose King, the Courtesy son, would make quite a show bull. Old Crown Jewel was ready to calve and looked great—she has since had a bull that is headed for Wilgorian to be mated to the Gardenville Coronation King daughters.

(to be continued in the February 15 issue)

FOR CATALOGS AND INFORMATION WRITE

The LOUIS McL. MERRYMAN & SONS, Inc. - Sparks, Maryland

Some Sweethearts at Copper Gate

Chestnut of Meadowbrook
968
lbs. fat

Willowmere Pearl
1071
lbs. fat

Silver Barn Marge
943
lbs. fat

Afton's Donna Constanza
902
lbs. fat

Foremost Royal's Jackie
927
lbs. fat

Kitchener Royal Princess
903
lbs. fat

Strongheart's Golda
914
lbs. fat

The Copper Gate Products Company

ALAN DAY, MANAGER — BASKING RIDGE *New Jersey* — FULLY ACCREDITED

WAUKESHA COUNTY

GUERNSEY BREEDERS' ASSOCIATION . . .

Founded 1906

44 years of service . . . 1906—1950 . . . In our 44 years we have built up a reputation of fair and honest dealing. We have many buyers who come back to Waukesha County year after year to buy good, reliable Guernseys—the kind that pay their way and make good. YOU CAN COME TO WAUKESHA AND MAKE YOUR OWN SELECTIONS OR WE WILL GLADLY BUY THEM FOR YOU IF YOU DO NOT WISH TO SPEND THE TIME. Take advantage of our sales service, we will take you where the cattle are or we will get the cattle and send them to you. Let us know your needs—we can fill all orders for you from one to a truckload or to a carload.

Please address all communications to F. E. Fox, Jr., Secretary Waukesha, Wisconsin.

Another of Our Foundation Cows . . .

Typical of the kind of cows we have in our herd.
The kind of cows we all like to have as the dam of a herd bull.

◄ **WERN'S PROUD QUEEN**

8440—438—Jr4—HIR—728 T. M.

Classified Very Good, 1947

A daughter of our former proved sire, Corium Slogan's Muiroc, A. R. (His daughters received more Very Good ratings than all our other sires combined). Muiroc is out of Proud Dora of Echo Glade, 19147—1007—A (3 A. R. records average 806 lbs. fat. Wisconsin State record and former Class Leader). Dam: a daughter of Langwater Bonanza.

From time to time we will be offering well-bred bull calves out of our best A. R. cows—cows like Proud Queen and others in our herd. Bulls and occasionally a few females for sale.

Pioneer Producer of CERTIFIED MILK—"America's Finest Milk"

WERN FARMS - Homer & Chester Williams, Proprietors - **WAUKESHA, WISCONSIN**

A Foundation Cow

The kind we all like to own . . . The kind you would pick as the dam of a herd bull.

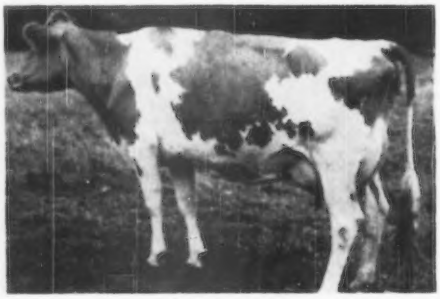

DORIEN'S LILY

Champion Cow, South Washington Field Day, 1946. Sold for $4,700, Curtiss Candy Co. Sale, 1946. Milked up to 75 lbs. per day on 2x.

Lily is by a proved son of Boulder Bridge Matchmaker, A. R. out of a granddaughter of Ward Acres Bet, A. R. (17 A. R. daughters, 1 over 800, 3 over 700, 9 over 600).

LILY and other good ones are being bred to
ST. JAMES DUKE'S IRA
or
WOODACRES ROYAL CHARMER

Bulls for sale out of our best cows.

FOUR WINDS FARM

HARTLAND, WISCONSIN

Wm. H. Vilter, Owner

The Dam of Our Sire

WEY ACRES LEVITY ADMIRAL

1 . . . Is a Class Leader

2 . . . She Classified EXCELLENT in 1947, 1948, 1949 — 3 times

ADMIRAL'S DAM

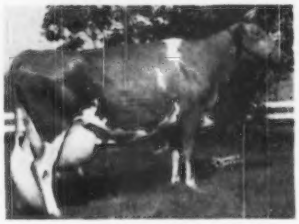

WEY ACRES LILIAN'S LUSTRE

17998—914—Jr3—365C
Class Leader 4th Place

Admiral is sired by Coronation Levity Prince, A. R.

Traces to some of the breed's best.

GREEN MEADOW CORONATION PRINCE, A. R.
GREEN MEADOW CORONATION KING, A. R.
SHUTTLEWICK LEVITY, A. R.
LANGWATER LEVITY, A. R.
LANGWATER STEADFAST, A. R.

Bulls by Admiral are now available.

SUNNY DALE FARMS

H. F. Vogt, Owner **R. 1, Waukesha, Wisconsin**

WAUKESHA COUNTY

GUERNSEY BREEDERS' ASSOCIATION . . .

Founded 1906

The FIRST MATE calves are now arriving — *Watch this cross...*

CURTISS CANDY FIRST MATE
A son of Curtiss Candy Levity Chum out of an A. R. daughter of Secret's Norma, 12041—611—G.

Bred to our daughters of ▶

CURTISS CANDY LEVITY SUPERIOR
A son of Green Meads Levity King, A. R. ($15,000) out of Betsy of Sleepy Hollow Farm, 14375—865—Sr4—365C.

Bull calves and occasionally a few females for sale.

DECORAH FARM DAIRY, INC. WEST BEND, WISCONSIN
IRVIN E. HOLZHUETER, Mgr.

Here is the kind of a cow we all like to select as the dam of a bull for our herd.

SPRING RIDGE FAY
8687—422—Sr3—305—2x

5th cow, 5 Years and Over, 3rd Best Uddered Cow, Member of 2nd Best 3 Females—1949 Wisconsin Fair.
Grand Champion—Waukesha Dairy Show and Elkhorn Fair, 1948.

We have other good cows in our herd. The kind you'd be proud to say was the dam of your herd bull. BULLS FOR SALE. Sired by our son of St. James Count's Verity, 14624—741—Sr3 (VG '47-'48) and out of cows like Fay.

T. B. ACCREDITED . . . BANG'S FREE

SPRING RIDGE FARM R. 1, Waukesha, Wisconsin
ARCHIE D. JENKINS & SON

The Best In BUTTERFAT Inheritance

Our Herd Is Rich in BUTTERFAT blood as we have used 5 consecutive BUTTERFAT bulls.

36 daughters of Rudyard are in our herd.

◆

MULHOCAWAY BUTTERFAT RUDYARD
Born: June 28, 1943

He is sired by Clara's Butterfat, A. R., a son of Imp. Hilltop Butterfat's Clara, 15963—860—7yrs, Class Leader 2nd place. He is out of Heartsease Butterfat Ruby, a daughter of Heartsease's Butterfat, A. R. Ruby has 5 A. R. records up to 15655—759—AA.

◆

PRIEDEMAN GUERNSEY FARM
Route 5, Waukesha, Wisconsin
GORDON O. PRIEDEMAN, Owner

The Best Of Boulder Bridge Inheritance
Featuring Our Sire
BOULDER BRIDGE WHIRLAWAY
Born: November 12, 1947
Sire: BOULDER BRIDGE TRIBUTE
Outstanding son of Valleywood Valiant Hero, A. R.

His Paternal Granddam

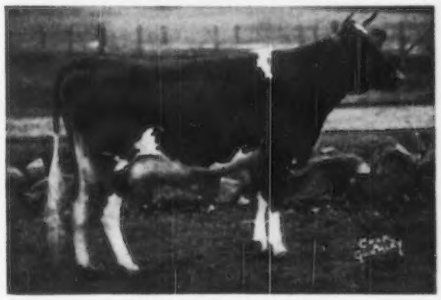

BOULDER BRIDGE ISLOF
16461—751—BB, 14444—709—GG
2 A. R. daughters, 2 P. R. sons

Whirlaway is out of Boulder Bridge Nemesis, 10854—612—F, a daughter of Caumsett Harvester, A. R. out of Boulder Bridge Kildeer, 11814—644—EE.

Bull Calves and Heifers for sale.

LITTLE MEADOWMERE FARM
Route 1, Milwaukee 9, Wisconsin
MR. AND MRS. MARTIN FLADOES, Owners — WILLIAM CLAY, Manager

Don't Overlook The Drummer Sons

Here is a sire that can win in his own right and he is siring some top daughters.

And That Isn't All . . . He is out of CALCULATOR'S MARIGOLD, 15183—717—Sr4C, E '47-VG '48. A full sister to Calculator's Hyacinth, 16076—879—Sr4C.

Here He Is

CURTISS CANDY LEVITY DRUMMER
Heifers and cows for sale . . . Also a few Drummer bull calves out of our best cows.

CHESTERLUCK GUERNSEY FARM
CHARLES MAULE, Owner
DOUSMAN, WISCONSIN

Chas. A. Damon, Bow
Ray Dealy, Bow
Geo. M. Dynes, Mt. Vernon
Herbert V. Ekstran, Bow
M. G. Harnden, Sedro Woolley
Merle Miller, Burlington
V. L. Miller, Burlington
L. W. Power, Burlington
Carl C. Schroeder, Bow
Cecil White, Mt. Vernon
Western Glow Farms, Inc., Bow

Skagit County

WASHINGTON

We Breed Good Ones—We Sell Good Ones
National Records and Good Udders

The Class Leading — National Record Production

in

FLYING HORSE MASTER'S DON

Sire: Flying Horse Bandmaster
11 2-year-olds average 703 lbs. fat.

Dam: Flying Horse Royal Rose
22558—1154—5yrs—365C, National Record.

HAS PAID OFF

His oldest daughter

CEDARCROFT BONITA

A new Class Leader 4th place
10551—638—Sr2—305C—2x

Bonita's type is also good (we think). She placed first in her class at the 1949 Evergreen Guernsey Classic, Mt. Vernon, going over a heifer classifing Excellent the next day—Mike Seath, judge.

Other typical Don daughters

Louise's Mayflower, 11618—671—Sr2—2x in 335 days (still on test)

Cedarcroft Don's Silver Flute, 10260—590—Jr2—2x in 346 days (still on test)

CEDARCROFT FARM - Mount Vernon, Washington

CECIL WHITE, Owner

OKLAHOMA Guernsey Breeders

"Guernsey Center of The GREAT SOUTHWEST"

Golden Dew Cows Produce

	MILK	FAT	AGE	DAYS
Elm's Barbara Rose	7946	341	8yrs—305—2x	183
Golden Dew Darling	6962	323	Sr2—305—2x	242
Golden Dew Sweetheart	8064	369	5yrs—305—2x	214
Meadowlark Valor's Daisy	8298	376	5yrs—305—2x	270
Royal Dimple's Darling	9023	436	Jr4—305—2x	217

ELM'S BARBARA ROSE has 4 other records we are proud of:

12873—660—Sr3—305C—2x, former Class Leader
17427—837—Sr4—365—2x, State Champion
17844—869—6yrs—305C—2x, National Record
17549—842—7yrs—305C—2x, Class Leader 3rd place

Many of our top cows are bred to:

GOLDEN DEW ESQUIRE

A son of Meadow Lodge King's Esquire, A. R., and Rose (above). King's Esquire is by KING OF THE MEADS out of Beechford's Elinor, 15790—662—A.

Golden Dew Guernsey Farm

MUSTANG, OKLAHOMA

15 miles S. W. of Oklahoma City, Okla.

ROBERT CHARLES GRIGGS, OWNER

A son of **KING OF THE MEADS**
. . . AND DOING A GREAT JOB FOR US

Meadow Lodge King's Lad

15 daughters in our herd.

Sire: **Langwater King of the Meads, A. R.** ($12,500)

Dam: **Rex's Laddie's Luella Ann**
13472—646—CH1
13913—660—A
A granddaughter of Bournedale Rex, A. R.

The KING'S LAD daughters are tops—

A Typical Daughter —
LILY LANE REX'S VENTRY
10266—559—Jr3—305C. E '48

KING'S LAD sons are for sale.
Write us today.

Lily Lane Guernsey Farm

Oklahoma City 8, Oklahoma—Route 5, Box 546

E. R. AND OTTO BEROUSEK, Owners

A Son of REX and a PRODUCTION SIRE

MEADOW LODGE REX'S ROMEO, A. R.

Sire: **Bournedale Rex, A. R.**
Meadow Lodge Rex's Honoria
17635—857—A
Rex's Frances
16369—814—AA

The **REX'S ROMEO** daughters are real producers. **They have made well over 500 lbs. HIR and 305 days.**

Romeo has two daughters and one granddaughter with over 700 lbs. fat.

Daughters:
Oven Mayflower's Lady, 14576—701—5yrs—365C
Oven Divination's Sue, 14826—705—5yrs—365C (pending)

Granddaughter:
Oven's Princess Jule, 13616—716—6yrs—365

His Dam

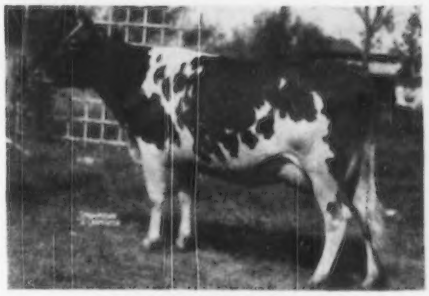

ANTIETAM MONA—9271—448—E
2nd Dam: **Imp. Krysta's Mona of Les Jetteries**
13001—676—C, 17328—794—A
3 A. R. daughters, 4 A. R. sons.

REX'S ROMEO sons are for sale.

JERRY OVEN FARM - ENID, OKLAHOMA

EARL GEURKINK — PHARES ENGLE, Herdsman

WISCONSIN GUERNSEYS

America's Dairyland

GOLDEN GUERNSEY

CHEESE ★ BUTTER ★ GOLDEN GUERNSEY MILK ★ ★ ★

WISCONSIN GUERNSEY BREEDERS Assn. GEORGE BRITTS Secretary BOX 14, WAUKESHA, WISCONSIN

A Sale Topping Combination of Inheritance
One of the ADVANCE—CHUM cows

Welcome-In Archer

Born: July 31, 1946
Sire: Langwater Advance, A. R., traces to Country Flower.
His Paternal Granddam

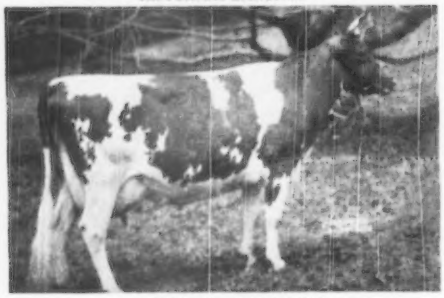

LANGWATER COLUMBINE
12963—626—CC—13269—662—AA
3 A. R. daughter, 4 A. R. sons.

Dam: Welcome-In Chum's Fancy, 14960—667—EE. A daughter of Langwater Chum, A. R. (sire of the Senior and Gr. Champion Bull, Ohio, 1946, 1947, 1948, 1949) and out of Welcome-In Fancy, 12531—644—8yrs—305—3x.

His sons are now for sale.
Occasionally we will also sell a few females.

KREA LAWN FARM
BARRON, WISCONSIN
JOHN GREENDANNER, Owner

A sire that did us a LOT OF GOOD

Daphne's Crusader of Shuttlewick

Sire: Langwater Crusader, A. R.
Dam: St. Austeel Daphne, 12978—783—A

We have over 40 records on his daughters that average over 400 lbs. fat.

WAS FOLLOWED BY ANOTHER GOOD SIRE OUTLOOK HILLS ROMULUS

Sire: Patriot of Oaks Farm
A son of Imp. Bickleigh Noble III.

Dam: Blue Bell of Outlook Hill
560—2yrs—C. T. A.
9629—538—3yrs—C. T. A.
8940—527—4yrs—C. T. A.
9160—507—8yrs—C. T. A.
8562—473—9yrs—C. T. A.

ROMULUS is the sire of our oldest cows.

As far as the cows go—we have several on test making 600 lbs. fat—305 days—2x.

Females and an occasional bull calf of this breeding for sale.

OUTLOOK HILL FARM
ALBERT HALVORSON & SON
P. O. Address Rice Lake, Wisconsin
Farm near Canton, Wisconsin

A Green Meadow Sire
Out of a Class Leader

Presenting . . .

Rock Creek Watchful Lad

(Owned jointly by us and Floyd Purdy, Tomah, Wisconsin)

Born: August 13, 1944

Sire: Coronation Pharaoh, A. R. A son of **Green Meadow Coronation Prince, A. R.**

Dam: Rock Creek Fanciful
14312—783—Jr4—305C—2x
Class Leader 3rd place
13295—724—Jr3—305C—2x
Class Leader 3rd place

A daughter of Mount Hope Watchful, A. R.

FOR SALE . . . a few bull calves and occasionally a few heifers.

CHARLES E. FIEDLER, Owner
Tomah, Wisconsin

Our Senior Sire
Gayhead's In-Born

Born: July 26, 1941

His daughters completed test:

Flint Hill Anna Bell, 15142—693—Sr3—365C
Flint Hill Nancy, 11964—639—Sr3—365
Flint Hill Cora, 13474—610—Sr3—365
Flint Hill Brightness, 13125—545—Jr2—365C
Luxerin Gay Duchess, 11597—512—Sr2—365 (pending)

His daughters on test:

Luxerin Gay Constance, 8859—458—Jr2—365 in 349 days
Luxerin Gay Opal, 8037—389—Jr2—365 in 229 days
Luxerin Gay Rochelle, 5035—279—Jr3—365 in 127 days

In-Born is by the great sire **Gayhead's Imperial, A. R.,** sire of so many outstanding daughters at Seco Farms and out of Gayhead's Baroness, 14979—793—AA.

Sons are for sale out of daughters of Gaylord's Mohammed. Write us.

LUXERIN FARMS
Fond Du Lac, Wisconsin
C. E. SHERIDAN

MARGIE . . *An Important Brood Cow at WHITE HALL*

Old Acres R. Margie

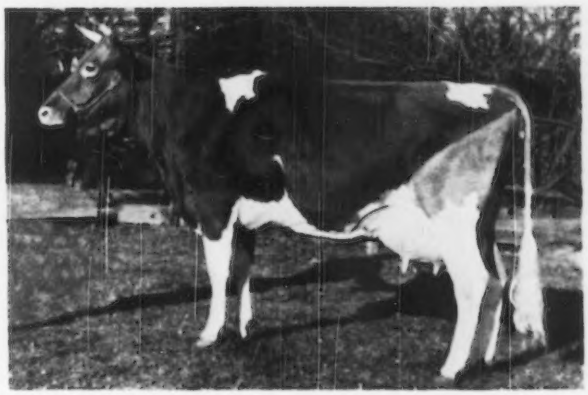

11250—541—Sr2—D.H.I.A.—334 days
On retest as Sr3 at 5 weeks and not on
full feed is milking 69 lbs.

- Her Sire: **Rosemount Rex, A. R.,** well and favorably known as a sire of good ones. Many nice daughters in this part of the state.

- She has 2 daughters in the herd, a yearling by Foremost King Richard and a baby by **Silver Forest Attention** (our senior sire).

- **MARGIE** was the top cow in the G. B. Richards and sons (Perry, N. Y.) Dispersal in September, 1948.

- Various well-known judges have praised her individuality and we hope to show her a little some day.

  MARGIE is high in our plans to improve our herd and looks the part of a good brood cow.

WHITE HALL FARM - Brockport, New York

FEDERAL ACCREDITED HERD NO. 203167 . . . STATE BANG'S FREE NO. 956

FRED H. GORDON, Owner — ELMER ASH, Manager

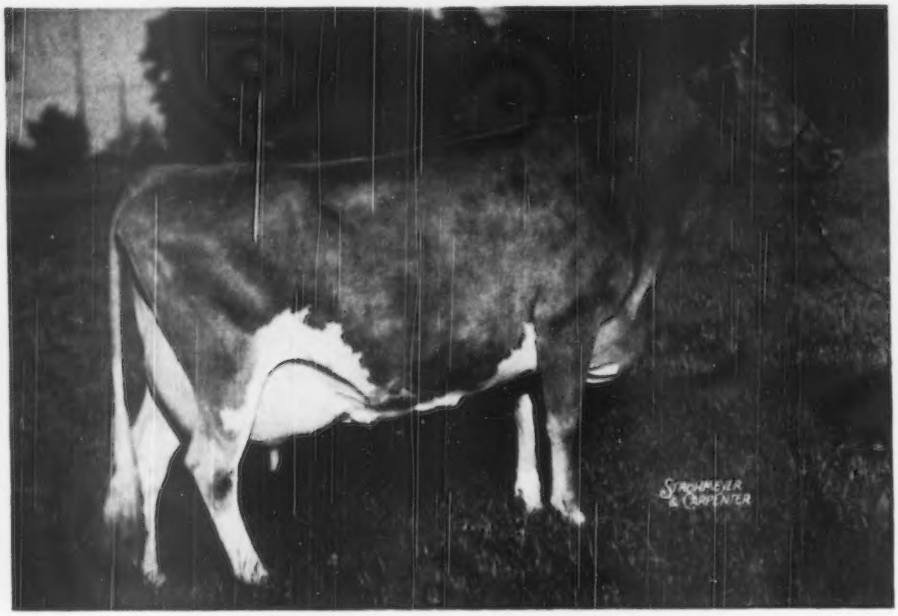

Horse Shoe Conrad's Lillian

12396—625—GG
15899—783—Sr3—365
17793—933—Sr4—365

LILLIAN'S OFFSPRING

Horse Shoe Beacon's Lydia
Horse Shoe F. Lilac
Northern F. Hermes
and Lillian's **Full** brother,
Horse Shoe Conrad's Boswell,

are at

LushAcres

(formerly Aldrich Farm)

Rehoboth, Mass.

If you can use this blood line advantageously, write

HENRY HERBENER, Owner
Thomasville,
Ga.

or

ROBERT J. WOOD, Herd Manager
LushAcres
Rehoboth, Mass.

Fully Accredited for T. B. and Bang's Mass. No. 114, R. I. No. 16

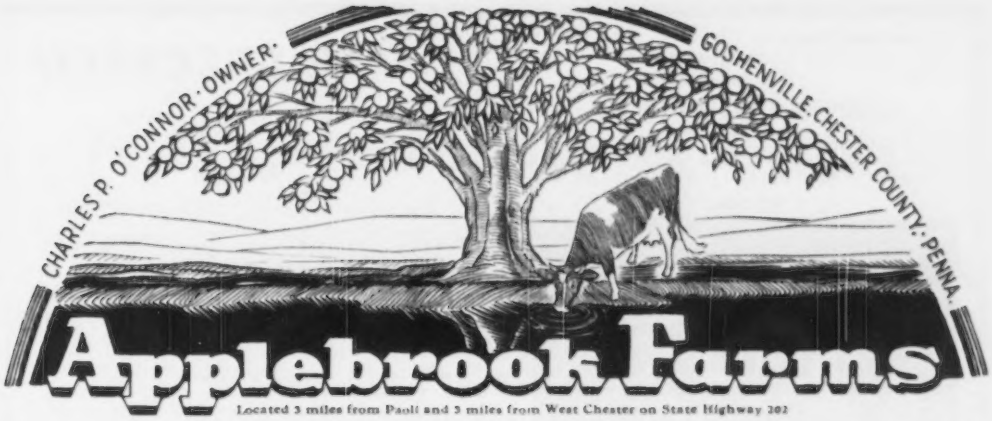

FAIRLAWN ACTOR'S INTERIM

Sire: Fairlawn Peerless Actor, A. R.
Dam: Fairlawn Peerless Emerald
14347—727—B

PHILLIPS FAIRLAWN PEERLESS

Sire: Green Meadow Peerless, A. R.
Dam: Phillips Mary Ann
16198—778—A

McDONALD FARMS PREDICTION JR.

Sire: McDonald Farms Prediction
Dam: McDonald Farms Coquette
13928—708—G

We Have A Son Of PREDICTION JR. For Sale

Dam:
LANGHURST MAY WORT
16500—771—BB
2 A. R. daughters with
14661—680—7yrs—365C
11586—609—Jr2—365

Another daughter of breeding age in the herd.
MAY WORT is a richly-bred Green Meadow cow by Broadland Marquis, A. R.

RECORDS RECENTLY COMPLETED

	MILK	FAT	AGE
Fairlawn Peerless Goldenrod	18090	839	5yrs—365C
Fairlawn Peerless Gay	15744	774	6yrs—365C (pending)
Coronation Norene	18249	759	6yrs—365
Applebrook's Golden Beam	11300	600	Sr2—365
Applebrook's Etty	9644	526	Jr2—365 (pending)
Applebrook's May Flower	11586	609	Jr2—365
Clora's Point Aster	12445	650	Jr4—365 (pending)
Clora's Point Lotus	11599	647	Jr3—365
Applebrook's Daylight	11421	525	Jr2—365 (pending)
Clora's Point Alida	15681	670	8yrs—365C

NOW

RESERVE A SON OF YOUR CHOICE BY ONE OF THE THREE SIRES—OUT OF ONE OF OUR HIGH RECORD COWS—A FEW OF WHICH ARE LISTED ABOVE.

T. B. ACCREDITED...BANG'S FREE

GOLDEN GUERNSEY

Donald G. Brown, Herdsman

Mail Address: Route 3, West Chester, Pennsylvania

If you want the best
Tie to NOBLE'S FRANCIS
A DOUBLE BEAUTY . . .

COLDSPRING'S NOBLE'S FRANCIS

Sire: Coldspring's Romulus Noble. A son of Langwater Romulus, A. R. out of Coldspring's Hardwick's Beauty, 17614—824—6yrs, E'47-'48.

His Dam

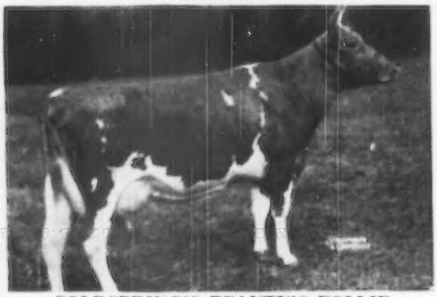

COLDSPRING'S BEAUTY'S FOLLIE
11978—604—Jr2C

We will sell . . .
A few bred and open heifers. Also . . . bull calves out of our best cows . . . only the best have been kept to sell.

SUNSET VIEW FARM

Newtown, Pennsylvania
Alvin Worthington, Owner

KELSO GUERNSEYS

Announce with appreciation

What

The receipt of two certificates for the highest official records in their classes.

When

During the period—July 1, 1948 to July 1, 1949.

From

The Pennsylvania Guernsey Breeders' Association.
Kelso's Little Nell, 9818—617—Jr4—305C (2x)
Kelso's Beverly, 8578—495—Jr4—305 (2x)

Accredited Herd 54239 — Bang's Free 207

CRUMDALE FARM - Berwyn, Pa.

Mrs. E. C. Davis, Owner — William Wickersham, Herdsman

We Can't Keep it a Secret — —

Visitors have seen — and are VERY ENTHUSIASTIC about the daughters of

CHEDCO CAROLER

Born: December 25, 1944
His Get is outstanding — We hope you will look them over, too.

Himself

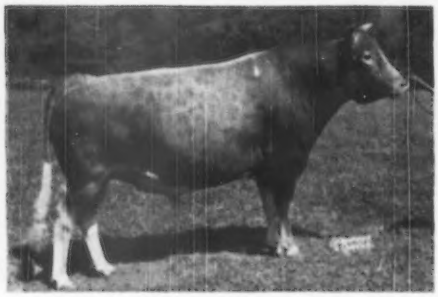

His Sire: Chedco Coronation King, A. R.
Sire: Coronation Rose King, A. R.
Dam: Coronation Levity, 13232—867—A. Sold for $11,000. A daughter of Shuttlewick Levity, 16896—804—G. Sold for $25,500.

His Dam

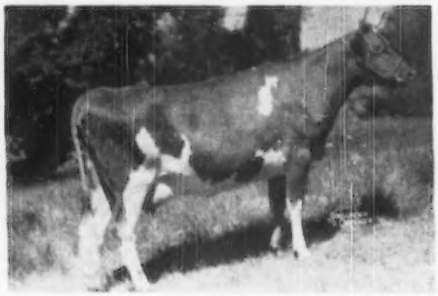

CHEDCO JOYFUL
10506—511—EEE
A daughter of Chedco King of the Meads, A. R.

CAROLER'S First Daughter is on test and has 10287—451—Jr2—305—2x in 285 days.
She is as pretty as a picture.
Born on December 25, **CAROLER** has been a real **CHRISTMAS GIFT** to us.
His sons for sale from good A. R. cows in an old established herd.

BIRCHFIELD FARM - South Dartmouth, Mass.

Accredited — Negative

Lawrence Grinnell, Owner — Joseph Raposa, Herdsman — D. N. McLeod, Manager

Your Opportunity

TO BUY KENVER FARM GUERNSEYS

YOUR CHOICE OF
SELECT BULL AND HEIFER CALVES
YEARLINGS AND PRODUCING COWS

Our recent purchase of a smaller farm compels us to reduce our herd of over 100 Registered Guernseys to about 70. This is not a dispersal—nor a culling out. Every head in our herd is priced and can be bought—but we are selling only about 30. 95% of KenVer producing cows have records over 500 lbs. fat . . . some close to 1000 lbs.

KENVER FARM has made enviable progress, and is here offering an exceptional foundation-starting and added production opportunity.

Call at the farm or phone FISHERS 21R32, or Indianapolis CAPITOL 4432 for appointment, or write, stating your specific need or interest. We will reply promptly and in detail. Advise immediately—we move before April 1.

MR. AND MRS. KENNETH SMOCK, Owners

KENVER FARM — **13 miles north of Indianapolis On road 37 at 116th Street** — **Noblesville, Ind.**

"Like Father—Like Son" Horse Shoe Conrad's Asterbilt

HORSE SHOE CONRAD'S ASTERBILT

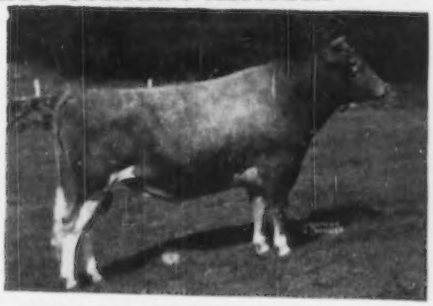

RIEGELDALE EMORY'S CONRAD, A. R.

His sire: Riegeldale Emory's Conrad
31 A. R. daughters
- Grandsire: Riegeldale Melba's Emory
  108 A. R. daughters
- Granddam: Douglaston Charlotte
  15429—748—A

His dam: Beacon Hill Aster
13243—681—A—2x
18074—880—A
- Grandsire: Progressor of Annandale
  6 A. R. daughters
- Granddam: Beacon Hill Gardenia
  14198—709—A

Asterbilt was 2nd prize Aged Bull, Minn., 1949, Gr. Ch. at the East Central Parish Show, and South Dakota State Fair, 1949.

Bull calves sired by Asterbilt, and out of A. R. cows are usually available. Write or visit our farm.

BRANDTJEN FARMS - Farmington, Minnesota

BERT SCHWINGHAMER, Superintendent of Cattle

A Son of JALENA For Sale

BULL CALF — Born: July 7, 1949

His Dam

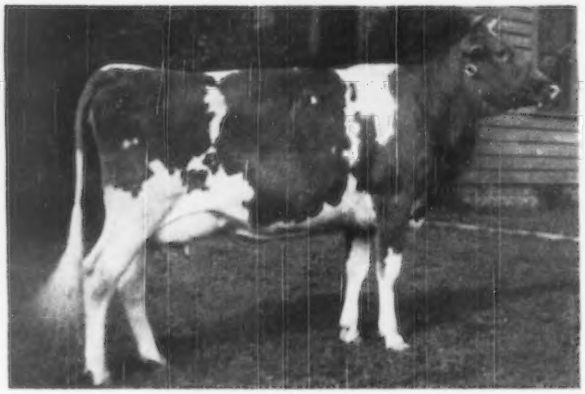

McDONALD FARMS HIGH JALENA
11650—622—Jr2—365
Classified VG '47

Sire: **McDonald Farms King Don,** a son of Myhaven King, A. R., 5 Excellent daughters and sire of many show ring winners.

His Paternal Granddam

McDONALD FARMS DONITA
10334—551—GG
13493—770—AA
E '47-'48

A daughter of Foremost Prediction, A. R., 9 Excellent daughters, 31 daughters over 700 lbs.

A Paternal Sister

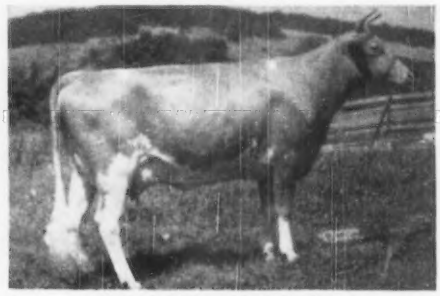

McDonald Farms High Jilda
12365—625—Jr2—365
12752—625—Sr3—365C

Send for price and pedigree on this fine calf.

"Production is a MUST at Henslee Farms.

GOLDEN GUERNSEY

HENSLEE FARMS - *Kingston Springs, Tennessee*

Located on Highway 70—16 miles west of Nashville

EDWARD B. HENSLEE, Owner — DALE BAILEY, Herdsman — FLOYD KRAUTER, Manager
Tel. 8-5574 Nashville

DR. SAM B. MCFARLAND, *Owner*
BANG'S CERTIFIED 1717-I

ROBIN ROOST FARMS

Guernsey Cattle — *Berkshire Hogs*

T. B. CERTIFIED

LEBANON, TENNESSEE

RUAYNE KING'S NED Daughters — Give Us Top Production

RUAYNE KING'S NED, A. R.

	MILK	FAT	AGE
PONDALE'S LEITER	14688	705	Sr3—365C
PONDALE'S ELSIE	14916	690	Sr4—365C
PONDALE'S CHERUB	12555	687	Sr4—365C
PONDALE'S RUTHIE	12504	681	Jr4—365C
PONDALE'S KATE	12708	635	Sr4—365C
PONDALE'S DAISY	11134	618	Jr3—365

Combined With Other Good Cows—Give Us A TOP FEMALE LINE

PONDALE'S FEACH	14514	722	Jr4—365
RIEGELDALE EMORY'S FAN	15186	721	5yrs—365C
ROSE OF SHOAL'S CREEK FARM	11861	657	Sr2—365
McNAUGHTON'S CAROLYN	14117	642	Jr3—365C
MAXIM'S UNIS OF SKUGGEK	12006	634	Jr4—365C
LENDOLURE RELIANCE SALLIE	10900	615	Jr4—365
PONDALE'S MARGARET	11274	611	Jr4—365C
PONDALE'S GALE	12958	603	Jr3—365C

Sons of these cows for sale by our MAXIM—MELBA-bred sires.

Another 900 lb. Cow At Lynbeth

A. R. Records
18714—918—5yrs—365C
13303—681—B

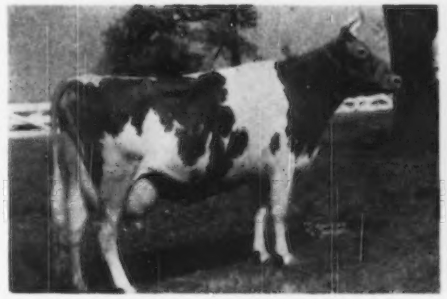

BEAUTY is safe in calf to Lynbeth Playmate Squire. He is out of Lynbeth Grace, 945—Sr3, Class Leader 4th place. This calf has five Class Leaders in his pedigree in 3 generations.

WILBURN BEAUTY'S HEIRESS
Classified Good Plus at 8 years

This calf, if a bull, will be for sale—reserve it now. We appreciate the many inquiries on the calf advertised in the December 1 Journal, out of our great Birdie family.

DR. JOHN R. MARTIN, Owner
CLARK W. FREEZE, Manager

Lynbeth Farms

863 McCallie Ave., Chattanooga, Tenn.

Three BRILL LADDIE Bull Calves For Sale

They represent our best.
We only kept 6 bull calves last year and these out of best cows.

Their Sire . . . SKYBROOK BRILL LADDIE.
A son of Quail Roost King Brilliant, A. R. (double grandson of High Point Prince Maxim, A. R.) out of Gay Laddie's Dot, 12288—612—Jr2C, 14312—671—Sr4C

One out of an 885 pound dam . . . Two out of 700 pound three-year-olds . . . Good breeding top and bottom.

FOR SALE

1. Hermitage View Knight
Born: May 4, 1949
Dam: McNaughton's Beulah
13039—738—Sr3C
A daughter of King Brilliant

Knight is a double grandson of Quail Roost King Brilliant, A. R.

2. BULL CALF
Born: October 12, 1949
Dam: Fanning Fields' Kathryn
16820—885—6yrsC (pending)
A daughter of Riegeldale Majesty's Compliment.

3. BULL CALF
Born: November 10, 1949
Dam: Rose Maxim's Fairy Lady
12869—723—Jr2C
12990—732—Sr3C
A daughter of Rose Maxim, A. R.

Send for price and pedigree on these 3 well-bred Laddie sons.
They are out of our best.

HERMITAGE VIEW FARM

Overlooking the Hermitage-Home of Andrew Jackson

L. C. Langford, Owner, Nashville, Tennessee — M. L. Perry, Manager, Hermitage, Tennessee

Presenting . . . One Of Our ROSS Daughters

Typical of the Get of
SKYBROOK ROSE MAXIM'S ROSS
Sire: Rose Maxim, A. R.
Dam: Edisto Farm's Rosette
14804—785—DD

A Ross Daughter

◀ STATION CAMP'S KATRINKA

KATRINKA the first Ross daughter to freshen—finished on Nov. 8, 1949, with 10068—503—Jr2—305—2x (pending). 6 MORE ROSS DAUGHTERS ON TEST.

We have about 25 daughters of Ross in our herd. We also have an equal number of daughters of STATION CAMP'S COMMANDO in our herd. **COMMANDO** is out of Maxim's Kate of Grassy Grove, 14178—764—Jr2C, a daughter of Rose Maxim, A. R., that is the sire of ROSS. These and other top cows are being bred to FAIRLAWN PERFORMER'S VALIANT (Top Bull At The 1948 Riegeldale Sale).

Bull Calves of This Breeding Are Now Available.

STATION CAMP FARM — Hendersonville, Tennessee

T. B. ACCREDITED . . . BANG'S FREE

Newman Cheek, Owner
801 American Trust Bldg., Nashville, Tenn.

W. D. (Walt) Miller, Manager
Route 2, Hendersonville, Tenn.

FLYING HORSE ROYAL PIPER, A. R.

Is A Great Sire — and still in service

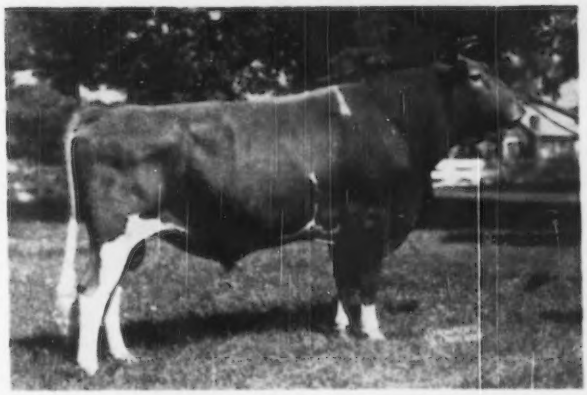

Sire of Walker Royal Doris, 13955—702—Sr3—305C—3x, Class Leader 7th place, and Walker Royal Beauty, classified Excellent '47.

Cotton Bowl BULL-E-TIN

Dean Kildee says:—

"Piper closely approximates the true type Guernsey bull which we, who were members of the Type & Judging Committee, attempted to portray in the True Type Model."

His Dam

CATAMOUNT MELODY
12360—751—BB
14047—848—AA
Sr. & Gr. Champion, Topsfield, 1940. 2 A. R. daughters, 2 A. R. sons. Dam of Flying Horse Clara's Melody, 11551—637—Jr2—305C—3x, Class Leader 5th place.

PIPER sons for sale from good record cows.

WALKER FARMS

In the Heart of the Mississippi Delta, two miles
STONEVILLE

REGISTERED GUERNSEYS

Northwest Junction U.S. Highways 61 and 82
MISSISSIPPI

Part of Emmadine Farm's barns, adequate but not elaborate. Bull pens are at right.

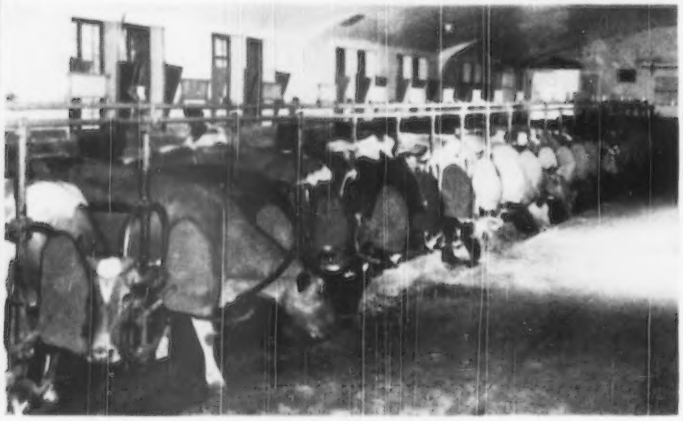

Barns are scrupulously clean and free from flies. Each cow knows her stanchion, and walks to it without fail.

Competing for national milk records. Cows are machine-milked in stanchions, but once a month each is hand-milked in testing barn to compute production records accurately.

The Review Visits Emmadine Farm —

A Storypix by

Warren W. McSpadden

". . . and try to make just as little noise as possible. It makes the cows nervous and may affect milking tests."

This statement, made as we were readying camera equipment to take pictures in the milk testing barn, is indicative of the extreme care and consideration given the herd of 350 pure bred Guernseys on Emmadine Farm, a 1000-acre tract of rich meadow and farm land at Hopewell Junction, N. Y.

Peace and Quiet Reign

By the time we had completed our tour of many spacious barns and driven over the lush rolling meadows, we understood only too well the full meaning of this kindly-meant admonition. Quiet and peace reigned everywhere. No hurrying, impatient herdsmen marred the pastoral serenity. No one carried a prod pole. No voices were raised. Cows, forty at a time, followed the herdsmen from pasture to barn as if by prearranged signal. Not one was given so much as a gentle slap to keep her in line.

Imagine, if you can, a large business where every employee loves his work as well as his charges, where everyone looks upon every animal as king or queen, where every animal is known by name and record, and you have an accurate picture of Emmadine Farm.

Emmadine is an important producing unit in New York's milkshed, but it is much more than just another dairy farm. In fact, production and sale of milk is not its major purpose. Rather it is an endowed institution founded in 1919 by J. C. Penney, the great mercantilist whose name is a household word in millions of American families.

"Its main purpose," Mr. Penney told us as we sat in his 18th floor office overlooking Manhattan's bustling West Side, "is to improve the form and function of the dairy animal."

"There are 25 million dairy cows in this country," he continued, "but only a bare three per cent are pure bred. The average dairy cow produces only 4,000 pounds of milk and 160 pounds of butter fat per year. As a nation we should be ashamed of such a low average. Our present knowledge of cattle breeding makes it entirely feasible to raise this average to a far higher level."

We asked about Emmadine's production.

"Last year our Guernseys *averaged* 11,000 pounds of milk and 550 pounds of butter fat," Mr. Penney answered proudly. "Of course, we have individual cows whose production records make even these figures seem small. Take one of our stars, Foremost Royal Rose, for example. As a senior 3-year-old, Rose produced 17685 pounds of milk and 994 pounds of butter fat in one year."

A Bovine Paradise for Pure Bred Guernseys

(Reprinted through the courtesy of the NATIONAL HUMANE REVIEW October, 1949)

Superb's Faithful Tops Production Records

"The record of Superb's Faithful is even better," he continued, pointing with pride to a large wall protrait of this cow. "Faithful is the top cow of the Guernsey breed for class AA production. She gave us nearly 20,000 pounds of milk and over a thousand pounds of butter fat in one year." He could have added that Faithful is the only cow of any breed to make this record three times. She also holds four records of over 1,000 pounds of butter fat per year, another world's record.

The department store owner turned livestock breeder gave us record after record for his herd, both in production and progeny. We were impressed as much by his use of their names, spoken with real feeling, as we were with their records. Rarely did he use the words cow or bull: it was Foremost Comet or Royal Mercury or Mixter Faithful and her sons and daughters—and he knew them all, too.

"Now," he told us, "when you compare the national average of 4,000 pounds of milk and 160 pounds of butter fat with such figures as ours, you can readily see that American farmers are feeding and otherwise caring for at least three cows to produce what one should and can produce. This is economic waste and inefficiency."

We asked Mr. Penney to what he attributed Emmadine's splendid production.

Breed Helps Production

"First of all, the breed itself. Rugged constitution, production at the pail, and high butter fat make the Guernsey, to my mind, the best all-around dairy cow.

"But breed isn't everything. Good care is important, too. Sanitation and cleanliness are watchwords at the farm. And our animals are exceptionally well treated. It's not unusual to see Bill Hepburn, our superintendent, throw an arm around a cow's neck, pet her affectionately, and tell her she's the grandest girl in the world! Our animals respond to good treatment. They're as near pets as cows could be."

We recalled how true this was when we drove across rolling pastures to take pictures in the field. Not a cow moved faster than she would had we not been there. From long experience, we know that to make a good close-up picture of an animal requires time and patience in getting the animal's confidence. But not these cows. Our trouble was keeping them from nuzzling up against the camera!

"Another reason why we secure high production averages," Emmadine's founder went on, "is because of the extreme care given the baby calves. No human infant could get better. After leaving their mothers our calves are nipple-fed whole milk, diluted twenty-five percent with water. Guernsey milk is too rich without dilution. Everything—nipple pails and all utensils—are sterilized before each of the three daily feedings. And the milk must be exactly 100 degrees. These requisites keep down digestive ailments that lower resistance.

Each cow is fastened by a strap around the neck, allowing generous head play and permitting cow to feed from her trough.

This fine old Guernsey matron produces nearly four times as much milk and butter as average U. S. cow does.

Each cow is groomed daily.

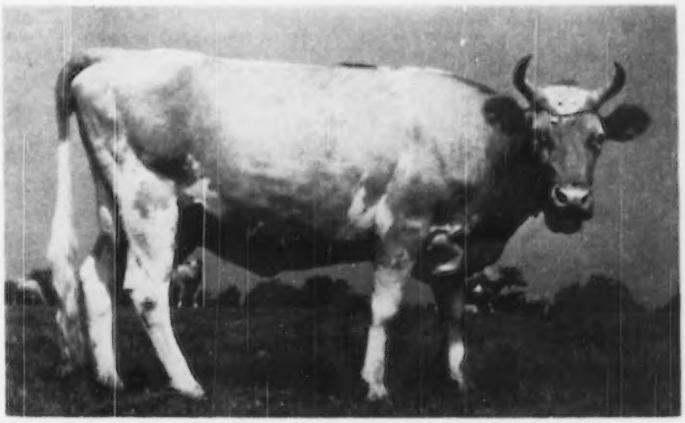

Emmadine strives to secure ideal size and conformation in its cows . . . straight top line, strong clean-cut head, good shoulders, spring of rib, and tremendous udders symmetrical in design.

Contentment!

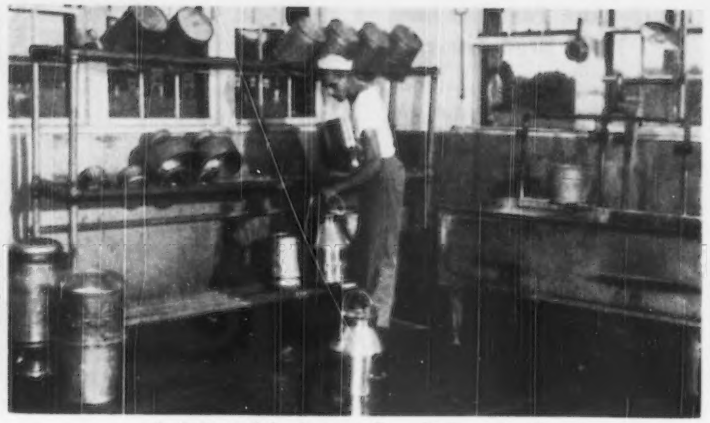

Sanitation and cleanliness are Emmadine's watchwords.

"What are you looking for, here?"

"A good start in life is everything, whether human or animal," concluded Mr. Penney.

Literally nothing seems to have been overlooked in attaining the objectives sought. One factor of the greatest importance is the fertility of the soil. Emmadine Farm's location in Dutchess County, New York, is a good one from this point of view, with its right amount of limestone formation so necessary for the building of good bony structure. Periodically the soil is analyzed, and whenever mineral or organic deficiencies occur they are quickly made up. Mr. Penney knows that good livestock is not bred nor high production attained where soil fertility is lacking. "The first requisite for a good breeder is that he must be a good farmer," he told us.

Emmadine Cows Live Long

Many large dairies reckon the useful life of a cow from two and a half to four years. But not Emmadine. Here length of life is equal in importance to high production, and longevity is axiomatic in their breeding program. Seven grand old matrons have a combined age of 123 years, an average of 17.6 years. Mixter Faithful lived to be 23, and gave birth to sixteen calves. Splendid inheritance and splendid care combined to make Emmadine's high record of longevity.

Emmadine Farm is no rich man's hobby, here today, gone tomorrow. Shortly after purchasing the farm and founding the Guernsey breeding unit, Mr. Penney discovered to his astonishment that very few dairy herds in America had been in existence for as much as twenty-five years, and that the average life of a breeding unit was less than ten years! Livestock improvement depends upon time, as well as the ability to handle the breeding experiments that will result in the everlasting improvement of the herd. It requires at least twelve years to determine which individuals in a herd will enter the breeding program with any degree of certainty insofar as constructive contributions are concerned.

Great inheritance and the best possible care for baby calves are major factors in making Emmadine's Guernseys.

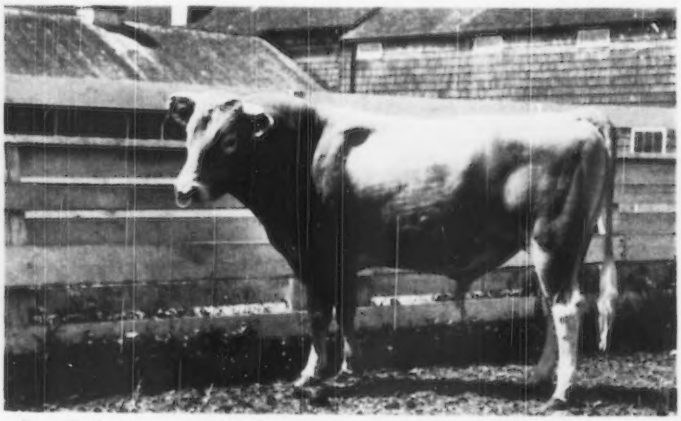

Emmadine's sires are the best to be found, possessing a high degree of prepotency which enable them to transfer to their offspring the characteristics that make them great.

Yet, here was herd after herd, the finest cattle of all breeds, being broken up and sold, usually upon their owners' deaths, before any constructive results could be ascertained.

"Must this," Mr. Penney asked himself "be the fate of the Emmadine herd when I die? Of what use, then, to build up such a project if this is to be its end?"

Guernseys Show High Development

He realized that the Guernsey breed had come a long way from those ancient continental breeds of mediocre quality that were imported into the Channel Islands. He realized that the early paths of progress were hewn out of the faithful labor of those oldtime monks who started the breed. He delved into the later history of the Guernsey as it began to disperse throughout England to achieve its finest flowering. There, herds were kept intact many generations, their possession a pride and joy. It was obvious that the breed's present state of high development had been achieved through continuity of effort.

Thus, in 1926, Mr. Penney began considering plans for establishing Emmadine on a permanent basis. "Other projects which their founders desired to prolong after their departure were perpetuated by endowment. Why not cattle?" he asked, in telling us the story.

As a result, the Foremost Guernsey Association, Inc., came into being. Its charter is very broad and its endowment of $300,000 sufficient to deal scientifically with many of the complex problems constantly facing American agriculture. The Farm's perpetuity is assured until 1996, when its funds shall revert to the University of Missouri to be used for similar purposes of the present corporation.

That J. C. Penney took this statement to heart no one can doubt, for when 1996 rolls around Emmadine Farm will have been going for more than three-quarters of a century, a living monument to society as well as to animal welfare.

Fine pasturage broken by huge shade trees cover hundreds of acres at Emmadine.

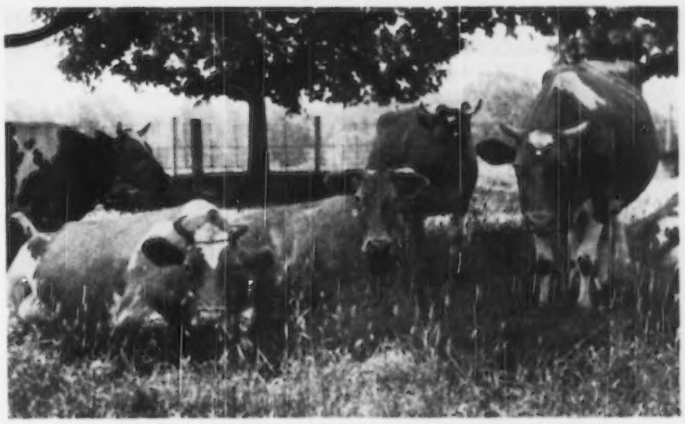

Cows like to laze under broad shade trees during hotter parts of day.

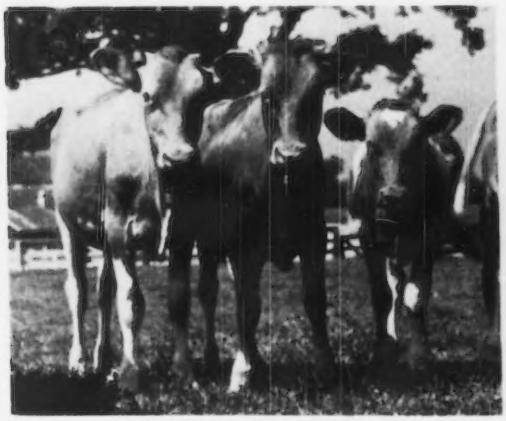

Future champions? Calves already exhibit signs of famous Guernsey breed.

At five to six months calves are moved to a barn that provides shelter but lets them run in and out to the fields.

(Paid Advertisement)

FRITZLYN FARMS

Congratulations —

To CRONIN & HALL, Jane Lew, West Virginia, on the purchase of

FRITZLYN ROYAL KING

an outstanding son of FRITZLYN KING'S JEANETTE

FRITZLYN ROYAL KING
Dropped April 3, 1949
Picture taken November 11, 1949
Good enough to head a first class herd.

Sire: Fritzlyn Valor Successor
Full brother to Fritzlyn Val Faithful, 10762—582—FF, Fritzlyn Faithful 5th, 12431—660—Jr2C (pending). Sire: Valor's Fashion, 54 A. R. daughters. Dam: Fritzlyn Faithful, 9182—519—GG, 12659—739—AA, 12720—733—AA. Dam of 13 calves—5 A. R. daughters.

Dam of Royal King

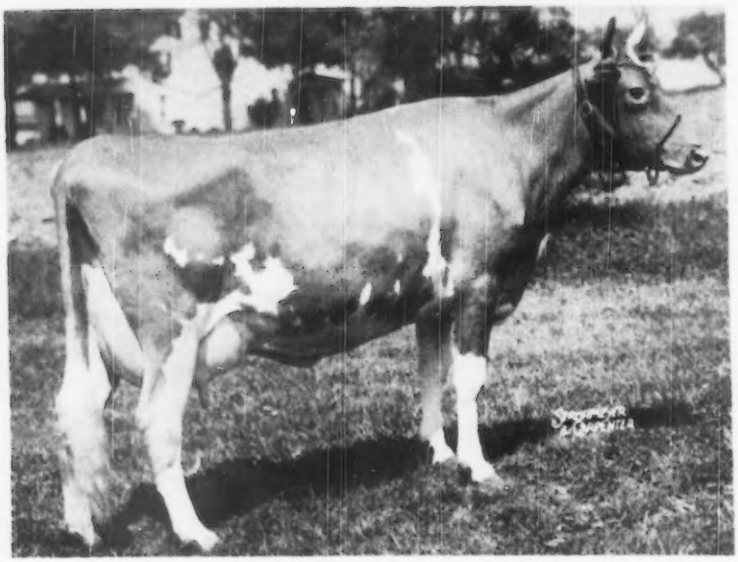

1st prize Best Uddered Cow at Eastern States Exposition, 1st prize Best Uddered Cow and 1st prize Cow, 4 Years and Under 5, and Gr. Ch., New Jersey State Fair, 1949.

FRITZLYN KING'S JEANETTE, 13750—610—Jr2—365
On retest in 268 days, 15586—667—Jr4. Sold for $6,000 to Woodacres.
Sire: Antietam Gypsy King (see Jan. 1 advertisement)
Dam: Fritzlyn Jeanette 3d, 11809—534—EE
2nd Dam: Fritzlyn Jeanette, 13617—617—G, 13833—642—BB
Dam of 4 A. R. daughters, two over 700 fat.

FRITZLYN FARMS, Pipersville, Pennsylvania

Wm. F. Fretz, Prop. *Federal Accredited 43770 — Bang's Free Certificate 485* G. E. LeWorthy, Manager

Matapa Bulls Sire Class Leaders

Congratulations....

STANLEY BENGSTON, SEBASTOPOL, CALIFORNIA, COMPLETES TWO CLASS LEADERS WITHIN ONE MONTH.

One is sired by a Matapa-bred bull

	MILK	FAT	AGE	CLASS LEADER PLACE
BENGS-BEST LORNA	12065	704	Jr3—HIR—2x	7th
BENGS-BEST ROAMER'S LENA	10550	651	Jr2—HIR—2x	6th

Lorna is a daughter of Matapa Delia's General Patton, a son of Matapa Prophet's Lou-Boy, sire of the great Matapa Lou-Boy's Sandy, **the only cow of the breed to hold four Class Leading records at the same time and in the same division. Lorna's** sire is out of Matapa Zeke's Delia, top of the 1942 California State Sale and a daughter of Troutmere Zeke, A. R. Her dam is Lorraine's Rose, 13442—626—Jr3—HIR—652 T. M.

Lorna classified Very Good in 1948, with Excellent body capacity.

This great brood cow is transmitting this Class Leading production as is evidenced by LORNA.

The Lou-Boy—Zeke cross is getting production.

MATAPA LOU-BOY'S SANDY
11550—610—Jr2—305C—2x
Class Leader 10th place
12313—681—Jr3—305C—2x
Class Leader 8th place
14784—796—Jr4—305C—2x
National Record
14039—794—5yrs—305C—2x
Class Leader 7th place

Add this proved inheritance to your breeding program. BUY A MATAPA BULL AND GET THIS CLASS LEADING PRODUCTION INHERITANCE. **It worked for us—it worked for Bengston—it can work for you.**

MATAPA GUERNSEY FARM

MR. AND MRS. JOHN F. EQUI AND SON

Penngrove, California, 45 miles north of San Francisco—Between Petaluma and Santa Rosa

FEDERAL ACCREDITED NO. 465919 . . . CALIFORNIA BANG'S ACCREDITED

Introducing...

Our New MAXIM-bred Sire Now In Heavy Service

Holliknoll No Max King

Born: February 23, 1948

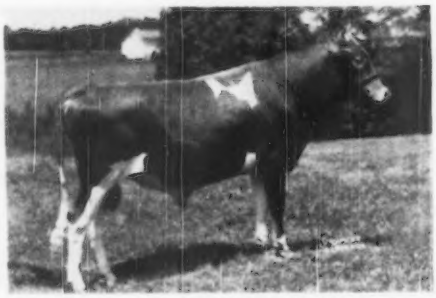

His Sire

QUAIL ROOST NOBLE MAXIM

Sire: Cesor Noble Maxim, A. R.

Dam: Quail Roost Lucky Celia
10235—509—GG, 13812—684—E
VG '48-'49
Owned jointly by Quail Roost and Holliknoll

His Dam

FAIRLAWN MAXIM'S HORTENSE

10820—575—F, 12676—612—Sr4—365

Sire: Quail Roost Rose Maxim, A. R.
2 daughters over 900, 4 over 800, 8 over 700 lbs. fat.

Dam: Fairlawn Burnella
12336—534—F
2 A. R. daughters

NO MAX KING through his dam traces to Daisy's First Chic, one of the good Fairlawn brood cows, 5 A. R. daughters, 814—CC, 745—AA, 705—A, 596—FHI, 534—F.

ELKHARDT GUERNSEY FARM

FEDERAL ACCREDITED HERD NO. 59407 STATE BANG'S FREE NO. 1058

RICHMOND, VIRGINIA

Box 195, R. F. D. 11

GEORGE A. MCKESSON, Owner E. T. GOULDMAN, Herdsman

MORDELE FARMS

Certified and Accredited

THE DAMS OF OUR HERD SIRES

All classified **Excellent** except Coldspring's Hardwick's Alice—she classified Very Good (Score 89), dry at 12 years of age. These sires are being bred to popular-bred females such as daughters of Green Meads Wistar, Riveredge Valdor, Langwater Romulus and Hardwick's Royal.

McDONALD FARMS HALE—Senior Sire

Sire: McDonald Farms Prediction, A. R.
Dam: McDonald Farms Fenella →
13974—600—6yrsC (E '47-GP '48)
Granddam: McDonald Farms Della (E '47-'48). You all know her.
Great Granddam: Douglaston Lady Augusta (E '47-'48). 4 daughters **Excellent**

COLDSPRING'S DOUBLE BEAUTY

Sire: Coldspring's Romulus Noble, A. R.
Dam: Coldspring's Romulus' Beauty →
14374—746—C (E '47-'49)
Sold $16,500 to Midview.
Granddam: Vallevue Butterfat Beauty
18914—937—AA (E '47-'48)
3 daughters **Excellent**

McDONALD FARMS PRE VALIANT

Sire: McDonald Farms Prediction, A. R.
Dam: McDonald Farms Coquette →
13928—708—G (E '47-VG '48)
Her daughter, Gratitude (E '47-'48)
5 sons in top herds as sires.
Granddam: Rosemount Poinsetta (VG '47)
14448—756—DD
Note: Coquette's last son sold for $6,700 in McDonald Sale.
Full brother to McDonald Farms Prediction Jr.

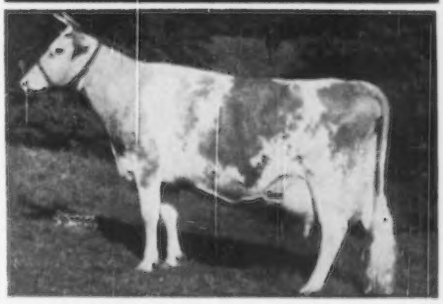

COLDSPRING'S ALICE'S ROMULUS

Sire: Langwater Romulus, A. R.
Dam: Coldspring's Hardwick's Alice →
(VG) Classified at 12 years of age while dry.
15597—698—D, 15784—712—A
4 breeding sons in top herds.
Granddam: Foremost Kanita
12449—657—D

We recently purchased Pre Valiant on account of daughters of McDonald Farms Prediction Jr. (2 tops in our herd). 2 sold in McDonald Farms Sale for $2,550 and $2,000, and one in The Guernsey Sale, 1948, for $1,800. In the Bethany Homestead Dispersal they sold as small heifers for $1,050—$1,200. All making good records. **Full Brothers.**

Crossing the above sires can give you a future herd sire that will write **Excellent** top and bottom. The best families at **McDonald Farms and Coldsprings Farm.**

MORDELE FARMS **Route 1** **Riegelsville, Pa.**

MR. AND MRS. M. E. STOUDT, Owners — KENNETH BENDER, Manager

STEADFAST SONS NOW AVAILABLE AT EDISTO

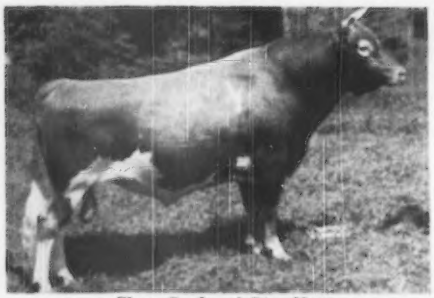

Clear Springs' Steadfast

SIRE: McDonald Farms Steadfast, A. R.
DAM: McDonald Farms Ioma, 10270—520—Jr2.
His Paternal Grandsire: Riegeldale Melba's Emory, 108 A. R. daughters, 41 P. R. sons. Sold for $30,000.
His Maternal Grandsire: McDonald Farms Prediction, 36 A. R. daughters, 21 P. R. sons.
Steadfast inherits the good qualities from the great cows, Green Meadow Melba, 6 A. R. daughters, 1 A. R. son, Douglaston Coronation Queen, 3 A. R. daughters, 4 A. R. sons, Valleywood Harriet, 3 A. R. daughters, 4 A. R. sons, Klondike Mollie, 2 A. R. daughters, 1 A. R. son.

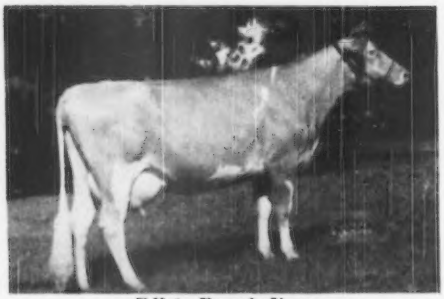

Edisto Farm's Vera

Bull Calf, dropped November 14, 1949.
DAM: Edisto Farm's Vera, 13602—631—Jr3.
Classified Desirable '48.
Her Sire: Edisto Farms Challenger, 33 A. R. daughters.
Her Dam: Supreme's Virginia, 16587—773—DD.
Vera is one of our best Challenger daughters descending from one of our foundation families noted for their production.

Improver's Lady Mary

Bull Calf, dropped October 3, 1949.
DAM: Improver's Lady Mary, 13195—592—C
Classified VG '48—'49
Her Sire: Quail Roost Improver, 34 A. R. daughters. Grand Champion Bull at Chester County Guernsey Festival, 1947. His daughters are noted for their longevity type and production.
Lady Mary is a great brood cow, 3 daughters at Edisto, 2 sons in service in South Carolina herds.

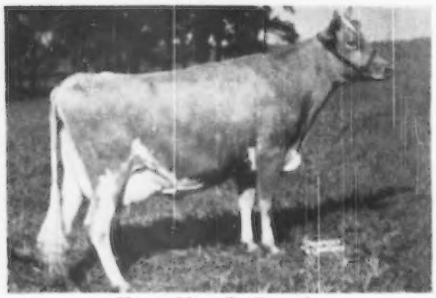

Horse Shoe F. Georgia

Edisto Farm's Grandee Lad, born March 15, 1949.
DAM: Horse Shoe F. Georgia, now on A. R. test making 14010—688—Sr3—305—3x (pending).
Classified Desirable '48.
Her Sire: Foremost Hermes, 53 A. R. daughters.
They are all noted for their great production.

WRITE FOR PEDIGREES.

GOLDEN GUERNSEY

Visitors Always Welcome

EDISTO FARMS • Denmark, South Carolina

T. B. AND BANG'S ACCREDITED

J. B. GUESS, Jr., Owner — J. B. GUESS III, Manager — JULIUS E. BELL, Herdsman

YAKIMA VALLEY · WASHINGTON

ARTHUR S. FORD, Sunnyside
MISS LUCY SCUDDER, Yakima
J. F. SCOTT, Yakima
R. H. BIDSTRUP, Zillah
A. WINTERS, Rt. 2, Wapato—E. M. RUSSELL, Wapato

***Introducing . . . .* A New Herd Sire**

BONNEVILLE VELOR

Born: April 13, 1947

We have just started breeding the daughters of **CHICONA NORWYN** to Velor. Norwyn is by Chicona Perryton, full brother to Pippa of Chicona, 713—D. Norwyn is out of Norlina of Chicona, 10697—590—Sr2—305C—2x (former Class Leader), 10429—607—D.

VELOR carries 3 crosses to Langwater Traveler. He is sired by Chicona Cady, a son of Chicona Brandon, A. R. (double grandson of Traveler).

VELOR is out of Bonneville Vanity, 10617—543—AAA—610 T. M., 14162—769—A—730 T. M. (1 P. R. son, 2 A. R. daughters). A granddaughter of Governor 3rd of Les Grantes and also of Daisy Van of West Lawn, 689—AAA.

BONNEVILLE GUERNSEY FARM

Bonneville Farm is 1 mile South of Yakima

J. F. SCOTT, Owner — **Route 7, Yakima, Wash.**

Typical Records Made At Valley Gem
During The Past Two Years
1948 – 1949

	MILK	FAT	AGE
VALLEY GEM ROXY	14175	702	Jr3
VALLEY GEM PARTY GIRL	9726	525	Sr3—2x
VALLEY GEM RARITY	9421	503	Jr2—305C—2x
VALLEY GEM HOPEFUL	10249	514	Jr2—2x

16 others have made from 400 to 500 lbs. fat in immature classes in 305 days on twice-a-day (2x) milking. Most of these were Junior two-year-olds.

Valley Gem Guernseys Make Friends. The records will show many of our customers are repeat buyers—they are satisfied. If you haven't any Valley Gem animals yet—either bulls or females—plan to buy in 1950.

VALLEY GEM FARMS · **Arlington, Washington**
JOHN E. WRAGE — CHARLES H. GREWE

What A Combination Of Proved Inheritance

1 — 2 — 3 . . . 1 . . . LAD'S PHYLLISTER OF MIDDALE, A. R.
ALL 2 . . . WANDAMERE PHYLIP, A. R.
Proved Sires 3 . . . CHUCKANUT PHYLLAD, A. R.
ALL

Out of the Great Brood Cow . . . **Grangeville Hope's Phyllis,** 12909—707—BB, 14018—743—A (3 A. R. sons, 2 A. R. daughters including Chuckanut Phyllis, 12050—624—Jr2—305C—2x, 15746—776—CC).

Bred To Our PREDICTION—KING Bull

McDonald Farms Dairy Lad

By a son of Foremost Prediction, A. R. out of a daughter of Myhaven King, A. R. The King Get (half-sisters to DAIRY LAD'S dam) was first Get at the 1949 National Guernsey Show.

Why not give this proved combination of popular breeding a chance to work for you.

We will sell bulls of this breeding

VALLEY PRIDE FARM • Burlington, Washington

MERLE MILLER, OWNER

Combines The Blood Of Two Great Proved Sires

HARDWICK'S ROYAL, A. R. — FOREMOST PREDICTION, A. R.

The sires that played an important part in building the Coldsprings and McDonald Farms herds.

His Sons For Sale During 1950

COLDSPRING'S ROYAL PREDICTION

His Dam

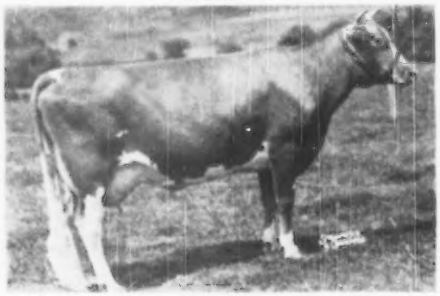

McDONALD FARMS BEATRICE
14997—761—DD
One of the 700 lb. daughters of Foremost Prediction, A. R. leading sire of the breed for 700 lb. fat daughters and Excellent daughters.

A Maternal Sister

McDONALD FARMS DONNA
12804—653—Gr4
Both Beatrice and Donna are out of Rex's Fannie, 12274—564—F—3 A. R. daughters.

Prediction is a son of Hardwick's Royal, A. R. that is by Mixter Hardwick, A. R. (outstanding son of Mixter May Royal, A. R. and Mixter Faithful) out of Royal's Contentment, 16696—815—A.

Send for list of cows bred to Prediction.
His sons for sale during 1950.

RHOADSACRES - Quarryville, Pennsylvania

JEROME H. RHOADS, Owner — JOHN R. BRENEMAN, Manager

WAKEFIELD FARM - Route 3 - WAKE FOREST, N. C.

We Offer the Pick of Our 1949 Bull Crop

During the past year we have about doubled the milking herd at Wakefield. By this time next year we plan to have 100 cows milking. While we have been fencing, seeding pastures, constructing roads and adding new barns and equipment, we have also been selling an occasional bull, but on January 1, we find we have 10 right good herd sire prospects on hand and we are going to sell them, and soon! We list them below. We will be glad to furnish pedigree and price on any bull in the list. We believe you will like both, for only the best bulls are kept for sale and we are pricing them to sell. The butcher got half our bulls this year.

1. **Tattoo A-7,** born January 10, 1949. Light fawn and white.
   Sire: Quail Roost Master Max (Dam: Alberta of Thorn Hill, 14018—840—B, E '48).
   Dam: Wakefield Frisco's Frolic, 11316—609—Jr2—365.
   Next Dam: Wakefield Golden Fantasy, 13119—673—7yrs—365.
   Next Dam: Wakefield Goldenrod, 13458—645—A.

2. **Tattoo A-38,** born May 23, 1949. Dark fawn and white.
   Sire: Quail Roost Noble Maximus (sold for $15,000).
   Dam: Hamhurst Danny Boy's Artis, 12459—698—Sr2—365.
   Next Dam: Artis of Fenway, 8918—517—EEE.

3. **Tattoo A-39,** born May 29, 1949. Fawn and white—Tops!
   Sire: Hillandale Maxim's Sir Walter, A. R.
   Dam: Wakefield Warrior's Annabell, 12631—711—Jr2—365.
   Next Dam: Wakefield Sir Walter's Amelia, 10947—558—FF.
   Next Dam: Wakefield Valor's Anna, 12573—609—B.

4. **Tattoo A-59,** born September 12, 1949. Fawn and white—Tops!
   Sire: Hillandale Maxim's Sir Walter, A. R.
   Dam: Wakefield Warrior's Hazel, 8721—524—Sr2—365C.
   Next Dam: Wakefield Majesty's Helena, 12587—670—GG, 13153—702—Jr4.
   Next Dam: Coker Double Helen, 11784—678—G, 14269—848—A.

5. **Tattoo A-66,** born October 24, 1949. Nearly half white.
   Sire: Quail Roost Master Max. 6 daughters on A. R. test.
   Dam: Hamhurst Danny Boy's Flash, 8544—502—Sr2—305—3x (on retest 67 days, 3051—186).
   Next Dam: Rose's Maxim's Queen, 10370—555—AA—2x.
   Next Dam: Constructor's Queen, 10563—535—A.

6. **Tattoo A-71,** born November 17, 1949. Fawn and white. Big bone.
   Sire: Fairlawn Maxim's Imprint. 6 daughters on A. R. test.
   Dam: Wakefield Valor's Gem, 13086—639—DD, 14758—689—6yrsC.
   Next Dam: Forest Hill Margaret Hannibal, 16036—691—A.

7. **Tattoo A-73,** born December 6, 1949. Largely fawn.
   Sire: Quail Roost Landmark
   Dam: Caroline of Burke's Tavern, 9041—437—F—2x, 10873—505—Sr3—365
   Next Dam: Margie of Burke's Tavern, 12247—609—A—2x.

8. **Tattoo A-74,** born December 11, 1949. Fawn and white. Well marked.
   Sire: Fairlawn Maxim's Imprint. 6 daughters on A. R. test.
   Dam: Wakefield Yeoman's Bernice, 11256—579—Jr2—365C, 12218—595—Sr4—305C (pending).
   Next Dam: Wakefield Bess, 12497—686—BB.

9. **Tattoo A-75,** born December 12, 1949. Fawn and white. Well marked.
   Sire: Fairlawn Maxim's Imprint. 6 daughters on A. R. test.
   Dam: Belmont View Ned's Olma, 10635—630—Jr4.

10. **Tattoo A-76,** born December 17, 1949. Big, growthy. Fawn and white.
    Sire: Fairlawn Maxim's Imprint. 6 daughters on A. R. test.
    Dam: Wakefield Sir Walter's Judy, 14166—658—Jr2—365.
    Next Dam: Julienne of Clover Farm—A Foremost.

Write us for prices and pedigrees.

QUAIL ROOST FARMS

GOLDEN GUERNSEY

WAKEFIELD FARM BRANCH

FEDERAL ACCREDITED — NORTH CAROLINA BANG'S-FREE CERTIFICATE 257

GEO. WATTS HILL
Owner

Wake Forest, N. C.

E. H. FORBES, Supt.
W. W. FITZPATRICK, Mgr.

WELCOME-IN FARM

Bang's Accredited 323 . . . . T. B. Accredited 409752

In Heavy Service...

Welcome-In Chum's Valor

Born: October 12, 1946

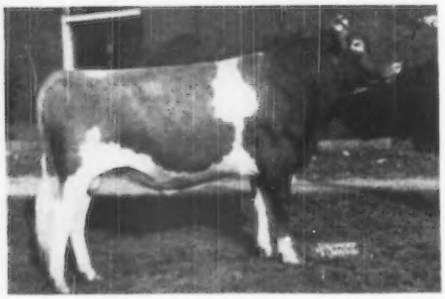

◄ Sire: **Langwater Chum, A. R.**
Junior and Grand Champion, Ohio State Fair, 1941. His many daughters are among the tops of our herd.

Sire: **Langwater Valencian, A. R.**

Dam: **Langwater Consort 2d**
13767—676—D
3 A. R. sons, 2 A. R. daughters.

CHUM is the sire of WELCOME-IN CAVALIER, Sr. and Gr. Champion, 1946, 1947, 1948, 1949. Member 1st Senior Get of Sire, 1946. Member 1st Produce of Dam, 1946. WE HAVE A LOT OF CHUM'S DAUGHTERS.

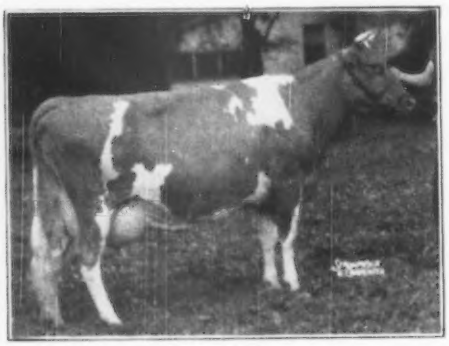

◄ Dam: **Queen's Wilhelmina**
12454—569—G
16299—753—D
17475—765—Sr4—305C—3x
Class Leader 3rd Place
18328—882—5yrs—365
A daughter of Caumsett Valor, A. R. **Wilhelmina** has a daughter by McDonald Farms Oberland just starting in production.

WE HAVE A NUMBER OF EXCEEDINGLY NICE HEIFERS BY **CHUM'S VALOR.**

CHUM'S VALOR SONS ARE FOR SALE.

W. W. McKITRICK & SON, STATION B, COLUMBUS, OHIO **Farm is located at DUBLIN, OHIO**

Fireside Chat . . .

ONE OF THESE COWS CAN BE THE DAM OF YOUR NEXT HERD SIRE

	MILK	FAT	AGE
AIGLER FARM GAY LADY	16609	893	9yrs—365
AIGLER FARM VICTORIA	16056	634	B
AIGLER FARM CONSORT	12558	601	CC
FIRESIDE PRINCE'S GAIETY	13049	700	5yrs—365
MARILEA DOTTIE JEAN	17337	799	5yrs—365C—2x (pending)
FIRESIDE KING'S QUEENIE	12745	643	Jr4—365—2x
FIRESIDE KING'S GRACEFUL	10266	559	Jr2—365—2x
FIRESIDE CONTENDER'S GAY GIRL	10702	521	Sr3—365—2x
FIRESIDE GAY MARY	10988	525	Sr3—365C—2x (pending)
FIRESIDE CALEDONIA	9269	480	Sr3—305C—2x (pending)

Sons of these cows by our sire that is getting such nice daughters —

SUN-BLEST FARMS LEVITY CZAR

(A son of Charlescote Parson, A. R. and Argilla C. Foam, 14543—808—EE, former Class Leader).

LEVITY CZAR sons are for sale. Write us today.

FIRESIDE FARMS • CLYDE, OHIO

HOWARD J. ZIEGLER AND SONS, Owners

ARGO SONS FOR SALE

Bull Calves Sired by — **BLAKEFORD ARGO, A. R.**

Sire of the second high cow at public auction during 1949 ($12,000).

ARGO
- Blakeford Lord Jim, A. R.
- Langwater Reveller, A. R.
- Langwater Ambassador, A. R.
- Green Meadow Tranquil
  14736—801—E
  4 A. R. sons

Add This Proved Blood To Your Breeding Program.

ARGO SONS OUT OF OUR BEST COWS ARE NOW FOR SALE.

His Dam

BLAKEFORD PEG
10911—613—GG
13597—806—E
Classified VG '47
Gr. Champion, Eastern Shore, 1940.

HERD ACCREDITED

GRAY HAVEN FARM • Bellevue, Ohio

ARTHUR HANSEN

BETHANY WISTAR'S AMBASSADOR

Sire: **Green Meads Wistar, A. R.,** sire of many good daughters and in service now at Ideal Farms, Augusta, N. J. A son of Langwater King of the Meads, A. R.

AMBASSADOR COMES FROM THIS GREAT FAMILY

GREEN MEADOW WISTARIA
10722—600—G
15963—807—A
3 A. R. sons, 6 A. R. daughters
Dam: **Blakeford Delphine**
13217—584—G
A daughter of Langwater Ambassador, A. R.
2nd Dam: **Royelen's Daylofette**
12234—669—EE

AMBASSADOR sons from good A. R. cows for sale.

T. B. ACCREDITED 96263 BANG'S ACCREDITED 118

FAIRVIEW'S FARM
OSTRANDER, OHIO
WALTER HICKOK, Owner

A GOOD COW

NANNY OF LU-JOR FARM
Born: May 2, 1937
9251—440—EE
11295—515—B
12086—575—A
10113—479—A
3 A. R. daughters
2 daughters left in our herd.
8 descendants in our herd.

NANNY Is The Kind To Build With
Sons from this cow family by our sires

Welcome-In Forward's Supreme
(Langwater Forward, A. R.—Welcome-In Fancy, 12531—645—8yrs—305).

Welcome-In Kingdom
(McDonald Farms Steadfast King—Welcome-In Chum's Dorothy, 16913—724—EE).

VISITORS WELCOME

DARBY MAPLE FARMS
ARTHUR C. BURNS & SONS **Milford Center, Ohio**
Farms located south of Marysville, Ohio, on State Route 38
FEDERAL ACCREDITED FOR T. B.
BANG'S CERTIFIED NO. 3764

We Have a Lot of Daughters of . . .

Raemelton Triumph's Success

4 A. R. daughters—others on test doing well

HERE ARE TWO OF THEM

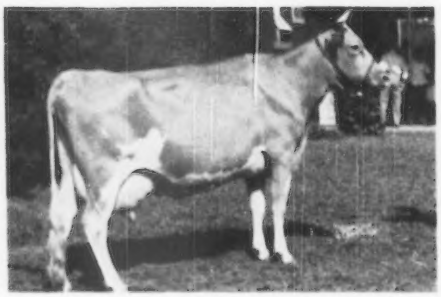

EMERALD TRIUMPHANT BERNADINE
13947—776—5yrs—HIR
1st prize 4-Year-Old, Sr. & Gr. Champion Cow, Ohio State Fair, 1947.

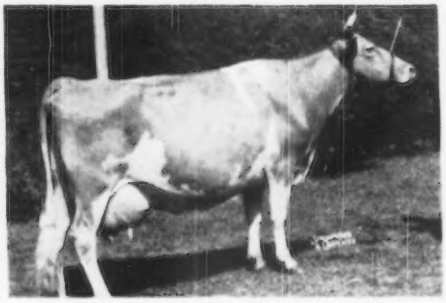

EMERALD TRIUMPHANT ADELINE
9542—442—5yrs—HIR

Sons of RAEMELTON LEVITY QUARTERMASTER are for sale.
(Pine Manor Levity King, A. R.—Raemelton Sunny Queen, 12438—652—A).

CONTACT US TODAY.

OSTERLEA FARM

W. H. OSTERMEIER, Owner **MIDLAND, OHIO**

Byers Guernsey Farms

THAD M. BYERS, Owner
CHARLES KÜHN, Manager

"Buy A Byers Guernsey"

T. B. Accredited 545359
Bang's Accredited 20120

Home of ACE and KING

Phone
Jefferson 2224

2800 North Cassady Avenue
Columbus • Eleven • Ohio

Traces To The Coronet and Charlotte Families

SONS OF

Sterlingold Courteous King

FOR SALE

His Dam

PINE MANOR COURTESY
11148—653—Sr4—365C

Top cow at public auction, 1947. Sold for $20,000—2nd highest priced cow of the breed, VG '47-E '48.

His Paternal Granddam

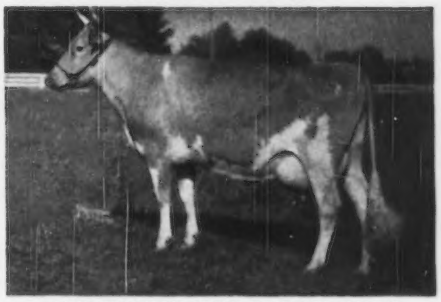

DOUGLASTON KING'S CHARLOTTE
15228—828—FF, 19751—988—AA

Sold for $11,000 at 13 years of age. A daughter of Superb's Flower (13 members of this family sold for $107,375 in the Gardenville Dispersal).

The sons and daughters of King's Charlotte have sold for over $110,000. **The influence of this cow has been great.**

COURTEOUS KING is sired by Gardenville Coronation King, highest priced animal of the breed ($45,000).

Bull Calves For Sale

BULLS

Out of our best A. R. cows

BULLS

Sired by —
Sterlingold Courteous King
or
Franchester Royal Ace

Through Courtesy—he traces directly to Jean Du Luth Coronet.

2nd Dam: Pine Manor Crown Jewel
11416—669—G, 14550—833—DD
Sold for $14,000.

3rd Dam: Coronation Coronet
12160—605—BB, 14755—726—A
1st 4 Years, Indiana, 1937

4th Dam: Golden Coronet of Jean Du Luth
12253—729—FF, 15485—968—AA
Sold for $10,000.

5th Dam: Jean Du Luth Coronet
20004—952—AA
2 A. R. sons, 5 A. R. daughters.

Send for prices and pedigrees. We will also occasionally sell a few females.

ON LEASE AT OLLASSES BOURNEDALE ACE'S LA NOCE

Born: January 2, 1945

HIS DAM: **BOURNEDALE QUEEN LA NOCE**

10450—567—GG, 14849—807—BB

QUEEN (PICTURE TAKEN LAST SUMMER WHEN SHE WAS 14 YEARS OLD) AND HER LATEST CALF, **OLLASSES CORONET'S QUEEN LA NOCE** (BORN JULY 28, 1949). HER GRANDDAUGHTER, **BOURNEDALE BELL-ACE** AND HER GREAT GRANDDAUGHTER, **OLLASSES BELL-ACE LA NOCE** (BY **ACE** OUT OF **BELL**), ARE ALSO IN OUR HERD.

QUEEN IS THE DAM OF 3 P. R. SONS AND TWO OTHER DAUGHTERS—BOTH A. R.

BOURNEDALE LADY LA NOCE
13385—757—Jr3C

BOURNEDALE LA BELLE
12599—737—Sr2C

HIS SIRE: **BOURNEDALE MEMOIR'S ACE** 18 A. R. DAUGHTERS—7 P. R. SONS

BY BOURNEDALE SENSATION, 26 A. R. DAUGHTERS, 16 P. R. SONS—OUT OF BOURNEDALE MEMOIR, 17399—793—A, 3 A. R. DAUGHTERS, 3 P. R. SONS.

WE ARE PROUD TO ANNOUNCE THAT **ACE** (THAT HAS BEEN IN HEAVY SERVICE AT BOURNEDALE FOR THE LAST TWO YEARS) IS NOW BEING USED ON OUR FOUNDATION COWS AS WELL AS OUR **BRYN DU GOLDEN TEMPLAR** DAUGHTERS (QUAIL ROOST GOLDEN KING, A. R.—MIDVIEW MAJESTY'S TULIP, 14179—727—Jr3).

FIVE OF THE LAST SIX CHAMPIONS AT WATERLOO DAIRY CATTLE CONGRESS WERE BY OR OUT OF BOURNEDALE-BRED BULLS.

PRODUCTION **REPRODUCTION** **LONGEVITY**

OLLASSES FARM — NOVELTY, OHIO

T. B. ACCREDITED 545516—OHIO BANG'S ACCREDITED 10594

FRANCIS GINN, OWNER

GEORGE FOWLER, MANAGER

A Lot of Production Behind PRETOR

CURVING HILL ROYAL PRETOR

PRETOR is by **Tarbell Farms Prince Royal,** he out of **Tarbell Farms Royal Lenda,** 12459—706—Jr2—365—2x, 20508—1109—Jr4—365—3x, NATIONAL RECORD.

PRINCE ROYAL'S maternal sister, **Tarbell Peerless Lenda,** has 13537—762—Sr3—305C—3x, NATIONAL RECORD.

We can offer PRETOR sons out of cows with over 500 lbs. fat—2x.

. . . Write Us Today . . .

T. B. ACCREDITED No. 477760
BANG'S ACCREDITED No. 4019

BRAE BONNIE FARM

1 mile south Route 36 on Route 721
R. D. No. 2, BRADFORD, OHIO
ALLEN L. GIBBONEY, Owner

Breeders Like The LIME LIGHT Get

Welcome-In Lime Light

Sire: **Langwater Advance, A. R.,** a son of Langwater Columbine, 12071—626—CC, 13269—662—AA, 1 A. R. daughter, 4 A. R. sons.

ADVANCE

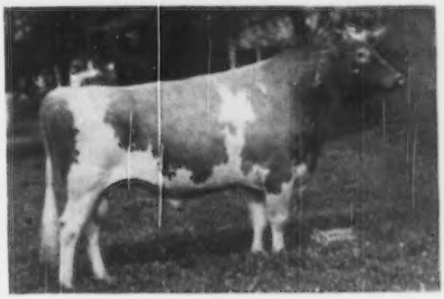

Dam: **Barbara Ann of Elgercon**
14015—656—AA; 12464—572—10yrs—305—3x.
Classified Very Good '47
Dam of an Excellent daughter.

We have daughters of LIME LIGHT up to 6 months old. They have that "dairy look."

LIME LIGHT sons out of top A. R. cows.

KA-WA FARM

R. D. 5, Union City, Ind.
8 miles northeast of Union City
MR. & MRS. WAYNE BREWER, Owners

Here is our BERTHA FAMILY

Conora C. Bertha
8353—417—Sr2—305C

On retest 8728—466—Jr4—365 in 229 days.

A daughter of Raemelton Levity Coronal, A. R.

We have her daughter by **KENMAR HILLS EMPEROR JIM** and a maternal sister by **RAEMELTON CAPTIVATOR, A. R.**

We have an occasional bull calf out of cows like **BERTHA** by:

Raemelton Levity Coronal (Pine Manor Levity King—Raemelton Triumph Coronet, 12134—606—BB).

Kenmar Hills Emperor Jim (Edinham Prediction—Kenmar Hills Dame, 13771—620—Jr3—365, 16217—761—Sr4—365).

CORONAL and JIM sons are for sale.

CONORA FARM

EDWARD C. HAAF, Owner J. R. WELLER, Manager
PICKERINGTON, OHIO

A Levity Prince Out Of An A. R. Grandee

HIS SONS FOR SALE

WEY ACRES LEVITY LEO
Born: October 13, 1945

His half-brother, by Levity Prince, topped The Guernsey Sale at $8,500.

Sire: CORONATION LEVITY PRINCE, A. R. ($11,000). A son of Coronation Prince, A. R. out of Coronation Levity, A. R., 15252—867—A.

His Dam

WEY ACRES GRANDEE'S LEAH
14351—543—G
A daughter of Langwater Grandee, A. R.

His sons are now offered for sale.
Send for prices and pedigrees.

UNDULATA FARMS - Shelbyville, Ky.

JOHNNIE M. GOWIN, Manager

White Lick Farm

E. K. WETZEL ★ ★ ★ MOORESVILLE, INDIANA

MAILING ADDRESS: E. K. WETZEL, 4109 E. THIRTY-EIGHTH ST., INDIANAPOLIS 1, IND.

PRIVATE SONS FOR SALE

Bull calves that carry a May Rose—Butterfat cross through their sire —

Flying Horse Amy's Private

Sire: Chedco Colonel, A. R. Dam: Hilltop Butterfat Amy, 15900—800—D

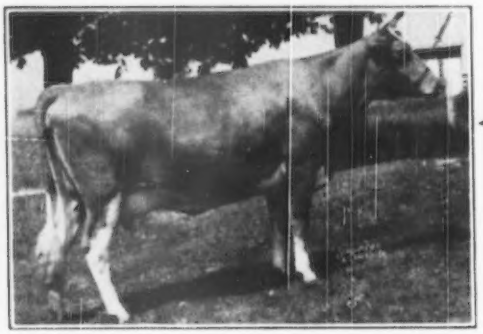

HERE IS A GOOD ONE . . .
A PRIVATE SON
Out of Diana — A Very
Good Cow and A Former
Class Leader.

VIRMAR'S DICTA DIANA
10207—521—Jr2C
12733—660—Sr3—305C—3x
Classified Very Good '47

FOR SALE
WHITE LICK DIANA'S DICTATOR
Born: August 11, 1949
Send for price and pedigree on Dictator—a son of Private and out of Diana.

HERD T. B. ACCREDITED-CERTIFIED BANG'S FREE

MR. AND MRS. ERWIN K. WETZEL, Owners LLOYD SIMMONS, Manager **MOORESVILLE, INDIANA**

EAGLE VALLEY FARM

MELBA — CORONATION QUEEN — PREDICTION

McDONALD FARMS S. NOBLY BORN

Junior Champion—Indiana State Fair, 1949

Sire: **McDonald Farms Steadfast, A. R.,** a son of Riegeldale Melba's Emory, A. R. $30,000. His daughters are real producers. His sons and daughters have been meeting with buyers' approval.

S. NOBLY BORN—will be bred to the daughters of—McDonald Farms Hassan, A. R.—McDonald Farms Joffre (Myhaven King, A. R.—McDonald Farms Graceful, 11312—652—5yrs—365, VG '47).

His Paternal Granddam

Douglaston Coronation Queen
13860—803—DD
A daughter of Green Meadow Coronation King, A. R.

His Dam

McDonald Farms Fadella
10691—622—Sr2—365C; 13514—750—6yrs—365C
Classified VG '47
One of the 31—700 lb. daughters of **FOREMOST PREDICTION.**

HASSAN and JOFFRE sons now for sale.

EAGLE VALLEY FARM

R. R. 2, Box 463, Indianapolis 44, Indiana
10 miles Northwest of Indianapolis on U. S. 52

J. K. LILLY, JR., Owner
J. ELI WARD, Manager

EARLE NORTH'S FIRST

VALLEY OF THE NILE SALE

February 13
1 P. M.

SIMONTON (35 miles west of Houston) **TEXAS**

is to be a big affair (Texas Style) for **3 Signal Reasons**

I. These are the BULLS represented close-up in the animals offered —

Flying Horse Bandleader, Alfalfa Farm Select, Mussolini, Flying Horse Farm Royal, Green Meads Esquire, Langwater County Squire, Langwater King of the Meads, Bournedale Rex, Foremost Prediction, Foremost Faithful Supreme, Green Meadow Watchful, Myhaven King, Langwater Maywood, Hardwick's Royal, Mixter Hardwick, Langwater Philosopher, McDonald Farms Industrious, Hilltop Butterfat, Lynbrook Promise, Langwater Count, Langwater Merrymaker, Foremost Nobly Born, Royalist's Heritage of Roughwood, Dunwalke Dictator, High Point Prince Maxim, Kitchener Foremost, Caumsett Shane, Green Meadow Coronation King, Imp. Gem's Nobleman, Langwater Pharaoh, Cooper's Augusta's Africander, Proud Prince of Edgemoor, May Royal's Holliston, Green Meads Proud Gallant, Langwater Reveller, Langwater Moonlight, Langwater Fortune, Douglaston Prince Royal, Wethersfield Bellarion, Gardenville Coronation King, Western Glow May's Royal, Green Meadow Peerless, Green Meads Levity King, Fra-Mar Farm King, Langwater Peter, Rose Maxim, Chedco King of the Meads.

Think of the possibilities in this blood—as unlimited as the plains of Texas.

II. These are the COWS represented close-up in the animals offered —

Flying Horse Royal Lute, Alfalfa Farm Lute, Green Meads Thelma, Charming Patricia, Langwater Blanche 2d, Aggie of High Rock, Valor's Faithful, Valor's Kittoline, McDonald Farms Cornelia, McDonald Farms Blueblood, Brockton's Sylvia, Moonlight's Gentian, Green Meads Queen Snowfli, Kitchener Fashion, Langwater Mab, Langwater Country Blossom, Maxim's Francine, Imp. Starlight of the Fontaines, Green Meadow Tranquil, Langwater Queen of the Meadow, St. Croix La Belle, Maple Lane College Queen, Royal's Contentment, Jubilee of Primrose, Shuttlewick Queen of Joy, Gaylord's Wistaria, Shuttlewick Mirth, Western Glow Noble May, Flying Horse Royal Rose, Saugerties Violet, Marfusha, Imp. Marie of Ward Acres, Cooper's Arabella, Imp. Hilltop Butterfat's Clara, Aiyukpa Levity Queen, Coronation L. Queen, Langwater Honoria, Langwater Columbine, Green Meadow Wistaria.

Think of these possibilities—as unlimited as the opportunities in Texas.

III. There are to be 50 COWS in the sale

An unusual number of unusually good breeding, individuality and production. 5 bulls and fewer heifers.

Sale headquarters—SHAMROCK HOTEL—you might as well enjoy the best in hostelries while buying the best in Guernseys.

For Catalogs or other information address

MORT WOODS, Sales Manager—ARDMORE, OKLAHOMA

To Further Strengthen The Green Meadow And Coronation King Inheritance In Our Breeding Program

WE SELECTED . . .

Hominy Hill Egyptian

Born: December 7, 1947

Proved—Popular Inheritance . . .

EGYPTIAN is a son of Riegeldale Coronation King, A. R. 8 of his progeny have sold for **an average of $8,600 each,** including the highest priced cow and the second highest priced bull calf sold at auction during 1948.

High Production Inheritance . . .

EGYPTIAN is out of Fairlawn Peerless Egypt, 13875—653—EE, 16491—791—6yrs—365C, a daughter of Green Meadow Peerless, A. R. **sire of 10 daughters over 800 lbs. fat.**

EGYPTIAN will be bred to our daughters of Gardenville Supreme's Duke.

SOBELMAN FARMS CO. · Ivyland, Pennsylvania

B. H. SOBELMAN, Owner

SILVER FOREST ROYAL VALOR

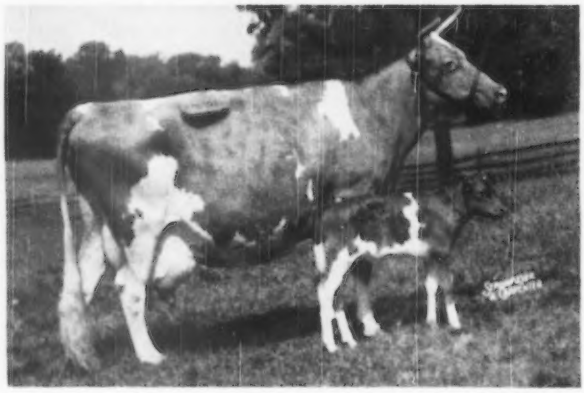

THE PATERNAL GRANDDAM OF OUR SIRE IS—

FOREMOST LABELLE

14554—657—GG
17716—801—AA
Sold for $4,400, 1937
Classified VG 1948

LABELLE IS DAM OF—

Labelle of Langwater, 14400—672—AA, VG '48.

Langwater May Royal, A. R.
sire of **ROYAL VALOR** (above) our herd sire.

Langwater Freeman, A. R.

Langwater Maiden, 14602—697—5yrs—365

Langwater—Caroline, 15808—660—A, $10,000, E '47-VG '49.

Langwater Pericles, P. R., $9,350

Langwater Milestone—herd sire at Langwater

Langwater Ace, sold for $10,200.

Langwater Fantasy, on test at Langwater

Langwater Supreme—herd sire at Langwater

Langwater Labelle

ROYAL VALOR is out of Langwater Charm, 13208—700—D, sold for $4,500.

Sons for sale from good A. R. cows.

WRITE US TODAY.

ORCHARD BROOK DAIRY FARMS · Altamont, New York

MR. AND MRS. W. H. TANTS, Owners

Kansas Guernseys

A PREDICTION GRANDSON

Out of a Wildwood Actor's August daughter

ST. ALBANS ACTOR'S GRANDEE

Sire: **McDonald Farms Grandee, A. R.,** a son of Foremost Prediction, A. R. (9 Excellent daughters—31 daughters over 700 lbs. fat).

Dam: **St. Albans Actor's Zettie**
13012—597—GG
15245—753—DD
16466—808—BB
14889—730—6yrs—365C

A daughter of Wildwood Actor's August, A. R.

• •

ACTOR'S GRANDEE sons for sale from good record 305—2x dams.

• •

Write us today.

• •

CEDAR DRIVE FARMS
1224 N. W. Street, Wichita, Kansas
J. L. NELSON, OWNER

Close-up to 2 Great Cows

1. Edgemoor Beauty's Annabelle

2. Imp. Hilltop Butterfat's Clara

Two Brooks Butterfat Herald

is bred to the right kind of cows.

Sire: **Hilltop Butterfat Billy, A. R.,** a son of Heartsease Butterfat Favor, A. R. and Hilltop Butterfat Belle, 10649—618—G, she a daughter of Edgemoor Beauty's Annabelle, 10959—620—F.

Dam: **Two Brooks Katinka**
10785—547—G
10338—538—DDD
13633—682—AAA

2nd Dam: **Imp. Hilltop Butterfat's Clara**
15963—860—7yrs—305C—2x
Former National Leader now Class Leader 2nd place.

BUTTERFAT HERALD sons from good HIR dams.

HYCREST FARM - Olathe, Kansas
H. DEAN HYER, Owner

LEVITY ON TOP—
WILDWOOD ACTOR'S AUGUST ON BOTTOM

Repelmar L. May King

Sire: **Gayhead's His Legatee,** a son of Coronation Herald, A. R. that traces directly to **LEVITY. HERALD** has a group of nice daughters in the **REPELMAR** herd.

Dam: **St. Albans Actor's Junella**
10870—555—E
13783—704—Jr4—365

1st prize Jr. Yearling and Jr. Ch., Missouri State Fair, 1942. A daughter of Wildwood Actor's August, A. R., 111 A. R. daughters, 92 have 168 records averaging 10222—509.

L. May King sons for sale.

Write us today.

SPRING LAKE FARM
Route 1, Box 7
Pretty Prairie, Kansas
JOE M. GRABER & SON
Owners

A New Sire in Service

Ransom Patricia's Patton

(soon to be proved)

Sire: **St. James Champion Bobby, A. R.,** a son of St. James Champion's Champion, A. R.

His Paternal Granddam

ST. JAMES PHILOSOPHER'S BARBEE
17393—915—6yrs—365
15014—734—5yrs—305C—3x
16922—904—9yrs—365
19889—1055—11yrs—365
(a record for this age.)

Dam: **Ransom Phyllis Patricia**
12138—533—C; 13286—568—A.
A daughter of Argilla Fisherman, A. R.

The Oldest Guernsey herd in Kansas.
Registered Guernseys for 40 years.

RANSOM FARM - Homewood, Kansas
13 miles Southwest of Ottawa on U. S. 50-S
ACCREDITED—NEGATIVE

W. G. RANSOM, Owner — W. G. RANSOM, JR., Manager

Weber County Guernsey Breeders' Association

BEN LOMOND FARMS	C. A. Ferrin, Owner	Ogden, Utah
CANYON VIEW FARM	Fred Schoop, Owner	R. F. D. 4, Ogden, Utah
CHADWICK FARM	Joseph A. Chadwick, Owner	North Ogden, Utah
MIRA LOMA FARM	C. J. Smoot, Owner	R. 3, Ogden, Utah
MARI-MAC FARM	J. Mack Rasband, Owner	North Ogden, Utah
SANLYNN FARM	Dr. O. S. Daines, Owner	R. 1, Ogden, Utah
SUN SHINE VALLEY FARM	J. Earl Falt, Owner	Huntsville, Utah
WEBER CENTRAL DAIRY		Ogden, Utah

50% of our herd is strong in the blood of

Theresa May of Baker View

10303—542—F; 15020—799—DD; 11588—584—AHI—771 T. M.
Our Cows carry the Longevity—Production Inheritance of Theresa.

Many of our best cows are being bred to the **TRAVELER-BRED BULL**

Wandamere Byrne

Sire: Wandamere Anson, a proved son of Ann Veronica of Chicona, 11798—643—Jr3C, 1st Aged Cow, Sr. and Gr. Champion, Pacific International, W. Washington, 1910.

Dam: Bona of Chicona, 10326—480—Jr2—2x ($1,400). She is sired by Chicona Brandon, a double grandson of Langwater Traveler, A. R.

150 Head . . . We will sell a few females during 1950 . . . Choice bull calves out of best cows are now available.

BEN LOMOND FARMS - Ogden, Utah

C. A. FERRIN, Owner — J. MACK RASBAND, Manager

GLENBURNIE *A good place to buy and sell Guernseys*

Our records disclose the fact we have sold at auction at Glenburnie Farm in 1949 . . .

837 head at an average of $439.18

The top price was $6,300 for Coldspring's B. R. Romana

2 sold for over $5,000, 6 over $4,000, 9 over $3,000, 18 over $2,000, 59 over $1,000, and a total of 292 head sold for over $500.

Our sales for 1950 at Glenburnie are:

February	23	The 27th Glenburnie Sale
April	7	Forty Woodacres Guernseys at Glenburnie
April	21	A Heifer Sale, The 28th Glenburnie Sale
May	17	The Eastern Guernsey Sale
July	21	The 29th Glenburnie Sale
September		The 30th Glenburnie Sale
October	20	The 6th Invitational Sale
October	21	The 12th New Jersey State Sale
December	8	The 31st Glenburnie Sale

We are building a Sales Pavilion attached to the barn that will enable us to operate at any time indoors, or making it possible to stable 140 head by using a tent to auction.

Should you have any cattle for consignment to any of these sales contact:

THE PATE SALES CO. - 2064 Lawrenceville Rd. - Trenton 8, N. J.

Telephone: H. M. PATE, Trenton 2-7587 or KENTON BROWN, Newtown, Pa. 3438

BEAVER BROOK FARM — *Wilmington, Vermont*

Three sons of GREEN MEADOW PEERLESS—Phillips Victory, Phillips Peerless and Phillips Ferdinand—have given us the basis of our cow families, with twenty daughters. These in turn have been bred to FAIRLAWN H. HUSTLER, our senior herd sire, a son of GREEN MEADOW HORNET.

From this mating we have twenty females, the oldest of which have come into milk. Thus, they carry a PEERLESS—HORNET cross.

ACCREDITED - CERTIFIED - VACCINATED

HOUSATONIC FARMS, INC.

Southbury, Connecticut

During 1949 the following records made by us were approved by the Club.

	MILK	%	FAT	AGE
Hagan Farms Mirth	11948	5.52	659	5yrs.
Housatonic Farms' Ruby	13201	4.46	615	Jr4
Housatonic Farms' Brown Betty	11619	5.54	610	Jr4
Housatonic Farms' Fey	10433	5.76	601	Sr4
Housatonic Farms' Easter Bonny	13270	4.37	580	6yrs.
Horse Shoe Beacon's Diane	12633	4.56	576	Sr3
Deershorn Foremost Rosette	12659	4.52	572	7yrs.
Housatonic Farms' Merrily	11107	5.13	570	Sr4C
Housatonic Farms' Algeria	10917	5.11	558	Jr3C
Housatonic Farms' Farmerette	11021	4.85	534	Sr4C
Deershorn Noble Mars	12095	4.27	516	Jr4
Housatonic Farms' Duchess	10728	4.75	510	Jr2C
Housatonic Farms' Rosaylia	10243	4.90	502	Jr3C

These records were made on twice-a-day milking, under conditions any good farm can create. These cows are all in the herd today.

Visit the farm. See these cows and the families developing around them.

HAROLD M. CATON, Mgr. KARL HUTTER, Herdsman

She Had A Bull . . .

SHE IS A DAUGHTER OF WYCHMERE DAUNTLESS SALVO, A. R.—a good proved son of Douglaston Lady Sally, E '47-'48.

SHE CLASSIFIED VERY GOOD '48

SHE HAS MADE 452 lbs. fat as a Sr2—305—2x
417 lbs. fat as a Sr3—247 days—2x. Still on test

HER SON IS FOR SALE—he is a son of McDonald Farms King Lute, full brother to McDonald Farms King's Keepsake, 11543—620—Jr2—365C, sold for $14,500, top cow of 1949, and a full brother—in—blood to McDonald Farms King's Kella, $13,500, record priced bred heifer for the Guernsey breed.

WRITE US FOR PRICE AND PEDIGREE.

WINDFALL FARM • Walton, New York

MILTON THOMSON, OWNER

MINNESOTA GUERNSEYS

A well-bred farmer breeder herd

Our cows produced from 400 up to 650 lbs. of fat for the year 1949. All 2x milking and over 90% have calved again within the year.

They have been very consistent year after year and we think this very important in breeding a good dairy herd.

At three county fairs and Minnesota State our cattle were well received and placed well up in the money all the way down the line.

We have a few bull calves sired by McDonald Farms Harvester and Woodacres Bandleader up to five months of age to offer at this time.

For full information and price write—or better—visit our farm.

ALCHRIST FARMS

HAYWARD, MINNESOTA

A. M. TENNIS & SONS, Owners

OTHER BROOD COWS THAT ARE PLAYING AN IMPORTANT PART IN OUR HERD

See page 93, January 1, 1950 issue for 3 other foundation cows.

1. **Deke's Delight of Watkins**
   650 lbs. fat in D. H. I. A.
   1 daughter, 4 granddaughters, 5 great granddaughters in the herd.

2. **Charmer's Ardella**
   507 lbs. fat in D. H. I. A.
   2 daughters in our herd.

These and other proved cows are being bred to—

Boulder Bridge Candidate

A son of Boulder Bridge Matchmaker, A. R. out of a 664—CC granddaughter of Langwater Waldorf, A. R.

Boulder Bridge Swami

A son of Valleywood Valiant Hero, A. R. out of Boulder Bridge Nemesis, 10854—612—F, a daughter of Boulder Bridge Kildeer, 11814—644—EE.

Bulls and occasionally a few females for sale.

CLINTON FARMS

Watkins, Minnesota

A New State Leader for Minnesota

Wecco's May Belle

13083—678—Sr4—305C—2x

Sire: **Pagan Boy of Oakleigh**

Quite a few of his daughters are now on test finishing with over 500 lbs. fat 2x milking.

Pagan Boy is out of the great cow **Spot of Vanity**, 13318—648—AA, classified Excellent '47.

We are proud of MAY BELLE and the PAGAN BOY daughters.

Sons of these and other good cows are for sale by our sire McDONALD FARMS KING MAX (Myhaven King, A. R.—McDonald Farms Felda, 9680—503—G, classified Very Good '47).

WRITE US TODAY

WECCO ACRES **Stillwater, Minnesota**

W. E. CUSHNER, Owner

MYRON ROSSING, Herdsman

MINNESOTA GUERNSEYS

A FOUNDATION COW . . .

One that pays her way year in . . . year out

STREVERLING DOT

And 4 Generations Of The Dottie Family

DOT was born January 4, 1939. She is a daughter of Dottie of Crestwood that is by Boulder Bridge Slogan, A. R.

Dot and her family have done much for our herd. She is a great brood cow and has produced a calf each year. **She is due again in March and if it is a bull he will be for sale.**

STREVERLING DOT
10686—503—9yrs—HIR (pending)

Her Daughter:
Colonel's Dottie of Crestwood

Her Granddaughter:
Crestwood Sequel Arlene
Made over 400 lbs. fat as a 2-year-old on D. H. I. A. test.

Her Great Granddaughter:
Crestwood Duchess
A daughter of Valleyland Standard (see our advertisement page 92, Jan. 1, 1950 Journal).

We feel that this is the kind of a brood cow we all like to own—the kind we all will pick as worthy of being the dam of a herd bull. Reserve her next calf—due in March—if it's a bull—he will be for sale.

CRESTWOOD FARM - Austin, Minnesota

CARL KEHRET, Owner

A New Junior Sire

More Of The **Musical Family** Blood
Plus A Cross To The **Beauty Family.**

FLYING HORSE LADY'S GENERAL
Born: July 1, 1948

Sire: Flying Horse Colonel's Promise. A son of Chedeo Colonel, A. R. out of Alfalfa Farm Primrose, 17564—1083—Sr4C, National Class Leader.

Dam: Bethany Noble Lady, 9873—502—Jr3—305C—3x. A daughter of Coldspring's Romulus Noble, full brother to Coldspring's Romulus Royal ($14,200). He by Langwater Romulus, A. R. and out of Coldspring's Hardwick's Beauty, 17614—824—6yrs, E '47-'48. Noble Lady is out of Bethany Wistar's Lady, 15259—723—Jr4, 18991—886—6yrsC.

He will be used on our daughters of Haven Hill Boy Drummer, Flying Horse Master's Bell Boy and Rosewald Royal Blendon, **all** carry crosses to the Musical family.

VAN DYKE GUERNSEY FARM

ARTHUR A. VAN DYKE AND FLORA E. VAN DYKE, Owners
PHILLIP HEUER, Manager
Riverview Station, St. Paul 7, Minn., R. F. D. No. 1

This Combination Is Working For Us

The daughters of our former sire—McDonald Farms Instigator are being bred to our Hero son. These Instigator daughters in our herd are tops . . . they are half-sisters to the first prize Get of Sire at the 1949 National.

Bull For Sale . . .

Sired by **WINDYHILL'S VALIANT HERO**

Sire: VALLEYWOOD VALIANT HERO, A. R.
Gr. Ch., N. D. S., 1940, a son of Valleywood Harriet, 14223—781—CC, sold for $4,000.

His Maternal Granddam

KATY'S JANETTE OF SMITHDALE
9111—497—EE; 11235—608—CC; VG '47

Dam: BOULDER BRIDGE ODESSA
11783—561—Jr2—365C

Send for prices and pedigrees on our HERO grandsons out of Myhaven King granddaughters.

WINDYHILL FARM

WAYZATA, MINNESOTA
W. J. NICKERSON, Owner

Two DIAMOND JIM Daughters

Selected by Bromley Farm

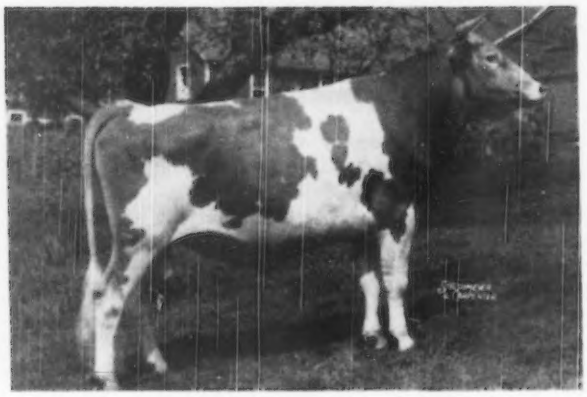

FOREMOST DIAMOND JIM, A. R.

11 A. R. daughters, 3 over 600 lbs. fat, 8 over 500 lbs. fat.

Sire: MAJESTY'S FEARLESS, A. R.
Sire: May Royal's Majesty, A. R.
Dam: Langwater Remembrance
13887—632—CC
2 P. R. sons, 3 P. R. daughters

Dam: MAY ROYAL'S FLECKIE
11498—599—G
1 P. R. son, 2 A. R. daughters
Sire: Mixter May Royal, A. R.
Dam: Peach Blossom of the Prairie
12256—623—G
5 A. R. daughters include
Foremost Loyalty
18229—856—CC

2 DIAMOND JIM DAUGHTERS GO TO BROMLEY FARM

We are pleased to have S. Bruce Smart, owner, and Ralph Parker, manager, Bromley Farm, Peru, Vermont, select these two **DIAMOND JIM** daughters.

1 . . . High Mowing Diamond Cherub
Born: January 13, 1946
11693—574—Jr2
Cherub is out of a daughter of Hindsdale Golden Ranger with a record of 15602—746—Sr3.

2 . . . High Mowing Diamond Banner
Born: July 21, 1945
11234—544—Sr2
Banner is out of a daughter of Green Meads Noble with a record of 14665—671—6yrs. Her dam is a half-sister to High Mowing Noble Appeal, highest tested daughter of Noble that just completed a record at our farm of 15973—847—Sr4C.

A full sister to Banner, High Mowing Diamond Cynesta, was purchased by the Foremost Guernsey Association, Inc., at the 1948 Invitational Sale. She has recently freshened and is on test as a three-year-old milking 50 lbs.

A third full sister to Banner is being retained in our herd. The udders and general conformation of these Diamond Jim daughters is typical of what you would expect to get through May Royal's Fleckie and Langwater Remembrance, DIAMOND JIM'S dam and paternal granddam.

We are proud to have these 2 good cows go to Bromley Farm and feel certain they will make good for their new owner, S. Bruce Smart.

GOLDEN GUERNSEY

HIGH MOWING FARM - Wilmington, Vermont

HERD FEDERALLY ACCREDITED NO. 11689 — STATE BANG'S FREE NO. 1306

ARTHUR D. PINKHAM, Owner — WILLIAM BROWN, Manager

Seath and Shultz
SALES — SERVICE

42 MAIN STREET, PETERBOROUGH, N. H.—Phone 124

MIKE SEATH
Far Hills, N. J.
Phone Millington 7-0623M

E. M. GRANGER, Jr.
Thompsonville, Conn.
Auctioneer

EARL SHULTZ
Peterborough, N. H.
Phone 113

SHORTS . . . .

GREEN MEADOW SALE

The name Green Meadow brings to mind outstanding Guernsey cattle with a lot of dairy refinement and production.

May 3, at Trenton, N. J., the first Green Meadow sale will be held. Here will be an excellent opportunity to select from the best of this long lasting popular blood line.

Arthur Galusha

Arthur Galusha, the master breeder who developed the Green Meadow and Coronation blood lines, will be honorary chairman. His contribution to the Guernsey breed is well-known. Thumb through the Performance Register and see the great number of cows and bulls bred by Mr. Galusha.

Selections Being Made

We have made a few selections. More about this later. This idea of a Family sale is really catching on. We don't want to miss anybody. Let us know if you wish to consign.

YANKEE SPECIAL

A new sale in a new place, the Yankee Special, will be held at Northampton, Mass., on April 15. We like the set-up at the Northampton Fair-grounds. This Fair Association is interested in pure bred sales. The barn is right near the main entrance and easy to get to. The Northampton Hotel is one of the best in New England and will be a swell place for a sale headquarters. Selections are now being made for this sale. Again we need help on consignments. The heifer market ought to be good this spring.

MEETINGS

We have met with sales committees and state officers on holding state and district sales. We have some ideas we think will work out and are always glad to talk them over. There will be a lot of news on sales next month. This is a Big Country. There are a lot of you folks we want to see. Give us time. If you really want to see us right off, write, wire or call.

THE FIRST MONTH

The Seath and Shultz Sales Service, we feel, had a good month. It was difficult to know where to start. We spent a few days together making selections for the Green Meadow and Yankee Special sales, and that gave us a chance also to get a lot of things planned. We have looked over several groups of cows and heifers for sale. There are some bargains in the north east right now. We looked over a couple of top bulls. They would do in the best of herds. Mike spent a week on consultation work. Earl has the office set up.

MORE NEWS

Watch for this news sheet next month. There will be previews of the Green Meadow and Yankee Special sales.

KINGENDALE COWS PRODUCE AND 1949 IS NO EXCEPTION

	MILK	FAT	AGE	DAYS
VER-LO-LEW MICKEY	14105	736	7yrs	365
FAIRLAWN K. HEDY	13610	709	Jr4	365
LONE ELM LULU BELLE	12682	663	10yrs	365
LULUBELL'S NIDA KAY	13573	613	6yrs	305C
GAYOSO GAY MARGUERITE	11234	533	Sr4	365
LONE ELM BELLEFLOWER	9267	508	Jr2	365
PRINCESS' BETTY VIOLET	10462	503	7yrs	305C
STARR FARM MARY'S JANE	10946	500	5yrs	305C
LONE ELM ACTRESS	9857	473	5yrs	305
STARR FARM PRIMROSE	9019	456	5yrs	305C

SONS FROM ONLY HIGH PRODUCING COWS LIKE THESE

by

GAYOSO LEVITY CROWN, Senior and Grand Champion, Indiana State Fair, 1949. Eight of his daughters now in milk. (Coronation Victor, A. R.—Rockingham Mirth, 8962—509—FF)

and

LONE ELM FEDERAL (Fairlawn L. Federal—Fairlawn K. Hedy, 13610—709—Jr4—365, VG '48).

BANG'S CERTIFICATE No. 5588G . . . T. B. No. 315882

KINGENDALE GUERNSEY FARM

DARIUS KINDEN AND SON

Route 7, Muncie, Indiana

The Second McDonald Farms Sale

We are getting ready for the Second McDonald Farms Sale to be held at McDonald Farms, East River Road, Cortland, New York on May 20, 1950. The sale will be managed by Louis McL. Merryman & Sons, Sparks, Maryland.

Top quality females descended from McDonald Farms breeding will be eligible if they can qualify on health to go into any state.

It is impossible to contact all of the breeders with eligible animals, so we would appreciate it if anyone who wishes to consign to the sale would write us about any animals they might have to offer so that we may inspect them. SELECTIONS ARE STARTING NOW.

ONE OF THE FIRST SELECTIONS

McDONALD FARMS HIGH FINANCIER

Born December 2, 1949

A full brother to McDonald Farms High Noble Peer, herd sire in service at McDonald Farms now.

Sire: McDonald Farms Hightime—A Foremost Prediction son of Walnut's Ella's Pansy, 12973—661—AA; Excellent at 13½ years. Hightime is proving to be one of the greatest sires ever at McDonald Farms. A great sire of good udders and quality.

Dam: Douglaston Lady Augusta, 12106—607—E. The only cow of the breed to classify Excellent and have four Excellent daughters. A fifth daughter Very Good. Her five daughters average 14792—731.

His Dam

DOUGLASTON LADY AUGUSTA
12106—607—E

Excellent, 1947-1948 at 14 and 15 years of age. She is the granddam of the highest priced Guernsey at auction in 1949, granddam of the record priced bred heifer of the breed and great granddam of the record priced open heifer of the breed sold at auction.

His Sire's Dam

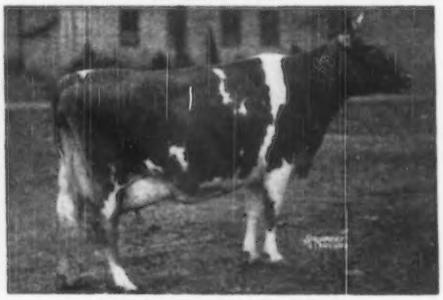

WALNUT'S ELLA'S PANSY
12973—661—AA

Excellent at 13½ years. Three A. R. daughters. One of the best uddered Guernseys we have ever seen and she has definitely proved great transmitting ability of top udders through both male and female descendants.

"TWO OF THE GREATEST BROOD COWS I HAVE EVER SEEN"—K. C. S.

GOLDEN GUERNSEY

BREED BY CHOICE NOT BY CHANCE

McDONALD FARMS - Cortland, N. Y.

J. M. McDONALD, Owner H. H. THOMAS, Herdsman K. C. SLY, Manager

FOR SALE . . . Bull Calf Born August 7, 1949

A grandson of Myhaven King (sire of the top cow at public auction, 1949 at $14,500) out of a **640 lb. Jr4-year-old daughter of Adohr Fantine Leader** (sire of first prize Get at California and Cow Palace, 1949).

YOU CAN BUY THIS BULL CALF

Sire:
McDONALD FARMS ELITE KING
His three nearest dams average 14449—704. His fourteen nearest tested dams average 12581—629. Sold for $4,000 in 1946. 3rd Calf, Grand National, 1946. 1st Jr. Get, L. A. Co. Fair, Pomona, 1948, 2nd, Calif. State Fair, and Grand National Cow Palace, San Francisco, 1949.

4 Half-sisters to the bull calf's dam

Get of Adohr Fantine Leader
1st Sr. Get of Sire, Grand National Cow Palace and Calif. State Fair, 1949.

Dam:
ADOHR FANTINE ANGELINE
11730—640—Jr4—305C—3x
She is a paternal sister to Adohr Priscilla, Gr. Ch., Bellflower Fair, 1949, 2nd Aged Cow, Calif. State Fair, 1949, 2nd Best Uddered Cow, Calif. State Fair, 1949.

MYHAVEN KING
1st Get of Sire, E. S. E., 1941; 2nd Jr. Get, Md., 1940; 3rd, Md., 1941. 18 daughters classified at McDonald Farms were: 5 Excellent and 13 Very Good. 98 A. R. daughters, 47 P. R. sons. 6 from 718 to 756 lbs.

McDONALD FARMS ELITE
13859—606—G
Classified Very Good '47—Good Plus '48
1 A. R. daughter, 1 P. R. son.

ADOHR FANTINE LEADER
1st Get of Sire, Calif. State Fair, Los Angeles Co. Fair and Cow Palace, 1949. 11 A. R. daughters, 2 P. R. sons.
Adohr Fantine Dondia
17286—818—Sr3

ANGELINE'S EVANGELINE
15621—794—AA
12228—588—GG

LANGWATER KING OF THE MEADS
Sold for $12,500, 1939.
108 A. R. daughters, 59 P. R. sons.
77 over 517 lbs.

GREEN MEADS THELMA
12902—704—G

McDONALD FARMS COUNTRYMAN
A. R.
Jr. Ch., N. Y. & Md., 1938

VALOR'S KITTOLINE
18169—766—AA
Classified Very Good '47
3 A. R. daughters, 3 A. R. sons.

FANTINE'S BRILLIANT OF ADOHR FARMS
2nd Get, L. A. Co., 1938

CHUCKANUT LINNETA
13156—823—Jr2C
Class Leader 9th place
3 A. R. daughters, all over 700 lbs. fat

VALOR'S MAXIM
Grand Champion, Northern Indiana Regional, 1926.

FLORHAM ANGELINE
11959—589—GG

Send for price on this outstanding Elite King son.

ADOHR FARMS — **Camarillo, California**

T. A. KNIGHT, Farms Manager — J. L. ELLIOTT, Herdsman

A Dam—Daughter Pair

BOTH OUR HERD SIRES COME FROM THE PROVED ERMINE FAMILY

DAUGHTER — **DAM**

FAIRLAWN K. GLORY
13414—622—Jr2—365C; 17244—815—Jr4—365C
Very Good '47-Excellent '48-'49

Dam of Our Sire —
FAIRLAWN PERFORMER'S HONOR
Sire: Fairlawn Memor's Performer. The first 3 Performers to finish test at Sterling Farms made 611, 676, 809 as Jr. two-year-olds.
A half-brother to Honor sold for $18,500. A full brother to Honor's sire was top bull at public auction, 1949 ($9,500).

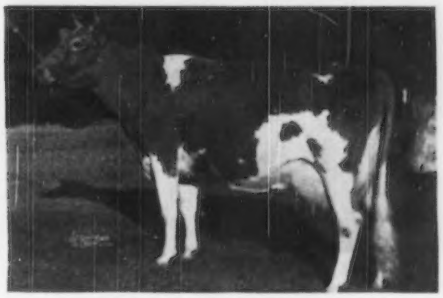

FAIRLAWN PEERLESS ERMINE
14469—707—Sr3—365C; 16726—869—Tyrs—365C
Very Good '48-'49

Dam of Our Sire
NYALA PEERLESS PRINCE
Sire: Fairlawn Peerless Actor. 3 half-sisters to Prince have classified Excellent. Actor is the sire of more Excellent two-year-olds than any sire of the breed. He is by Green Meadow Peerless (10 daughters over 600 lbs. fat).
Actor is the sire of Performer that is in turn the sire of Honor.

NOTE the similarity of breeding. BOTH PRINCE AND HONOR COME FROM THE ERMINE FAMILY AND BOTH TRACE TO PEERLESS ACTOR.

Bulls of this breeding out of cows with 900—800—700—600 lbs.

NYALA FARM • ***Greens Farms, Connecticut***

HORACE LANUTE, Managing Herdsman

Please address correspondence to:
MR. AND MRS. J. W. FOSTER, Managers

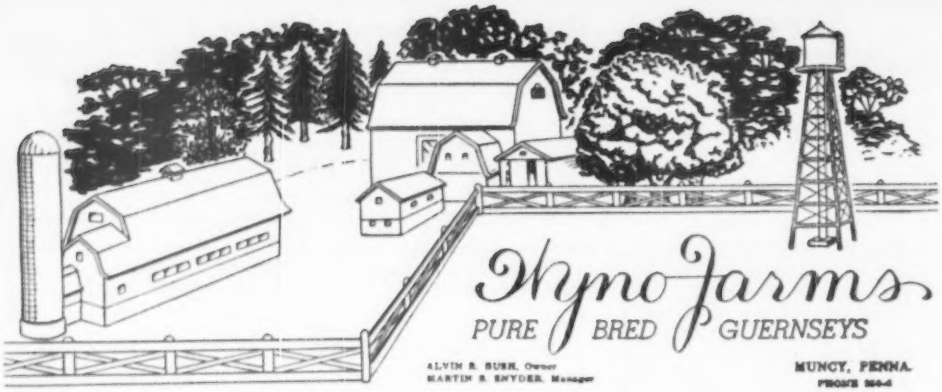

T. B. AND BANG'S ACCREDITED

EXCELLENT *in Heritage!*

WE ARE OFFERING TWO OUTSTANDING YOUNG BULLS WHOSE

1. DAMS ARE BOTH
2. PATERNAL GRANDDAM IS
3. PATERNAL GREAT GRANDDAM WAS
} EXCELLENT

What Could Be Better ??

WYNO BEAU'S CHERUB
Born: June 18, 1949

HIS DAM

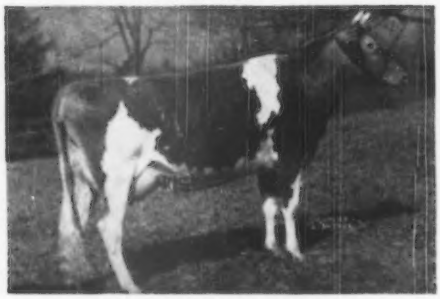

LANGWATER ANGELIC
17269—821—6yrs—365C
Classified Very Good '47—EXCELLENT '49

WYNO BEAU'S STERLING
Born: October 16, 1949

HIS DAM

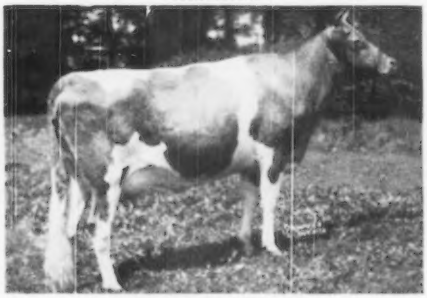

STERLING MINNIE
14703—674—Jr3—365C
Classified EXCELLENT '47-'49

THE SIRE: COLDSPRING'S HARDWICK'S BEAU

His Dam: COLDSPRING'S ROMULUS' BEAUTY, 14374—746—C, classified EXCELLENT '47-'49

His Granddam: VALLEVUE BUTTERFAT BEAUTY, 18914—937—AA, classified EXCELLENT '47-'48

Our Junior herd sire, WYNO BEAU'S SAINT, is a FULL BROTHER to CHERUB. We are using him extensively on our heifers, including many BEAU daughters. His calves are beginning to arrive and they look right.

A Cow Family . . .

Pleasantview Royal Anna

10302—483—A

4 A. R. daughters include

ANNA LOU OF PLEASANTVIEW—11872—618—5yrs, 14414—747—8yrs—365 (pending)

BARBARA ANN OF PLEASANTVIEW—13094—576—Jr2—365
Sold for $875 in the 1st Pa. State Heifer Sale at 10 months of age.

HARDWICK'S ROSE O'DAY (full sister to Anna Lou)
On test and should finish with over 700 lbs. fat.

Anna Lou is the dam of Pleasantview Romulus' Annetta that sold in the 5th Annual Pa. State Heifer Sale to Harry S. Mumma, Landisville, Pa. for $500. Also dam of Pleasantview Snooks, 11322—584—Sr2—365C, that sold for $1,000

We offer stock for sale out of our best cows and sired by our sires backed by the best of Coldsprings' breeding.

COLDSPRING'S ROMULUS INVADER
Sire: Langwater Romulus, A. R.
Dam: Coldspring's Royal's Ida
17339—711—CC
Very Good '47

COLDSPRING'S ROYAL'S RAIDER
Sire: Coldspring's Hardwick's Royal.
He sire of Royal's Ida (**dam of our Invader bull**).
Dam: Coldspring's Romulus Madge
10819—564—F

J. L. RIDER, Owner
IRVIN WALTMAN, Herdsman

PLEASANTVIEW FARM
CATAWISSA, PENNSYLVANIA

PRODUCTION . . .

A. R. COWS . . . 600 and 500 POUNDS OF FAT ON 2X (TWICE-A-DAY) 305 DAYS.

	Milk	Fat	Age
WHITFORD'S MARY LEE	11789	632	5yrs—305C—2x
WHITFORD'S DOROTHY	11707	600	5yrs—305—2x
WHITFORD'S QUEEN	9947	607	7yrs—305—2x
WHITFORD'S EFFIE	12795	584	6yrs—305C—2x
ROSE OF C. F. S.	9542	532	5yrs—305C—2x
ROY'S ROSEBUD OF WHITFORD	10963	557	7yrs—305—2x
ROAMER'S BLOSSOM OF WHITFORD	10968	514	6yrs—305—2x
DUKE'S FIRST OF WHITFORD	10431	540	8yrs—305—2x
LOIS OF C. F. S.	10638	595	Jr4—305C—2x
WHITFORD'S ROSE QUEEN	10413	525	5yrs—305C—2x
WHITFORD'S VALENTINE	10098	537	7yrs—305—2x
WHITFORD'S PATRONELLA	8892	561	5yrs—305C—2x
DUKE'S ALPHEA OF WHITFORD	9821	555	7yrs—305—2x

We offer for sale . . . Bull calves and a few females.
Bulls sired by our Green Meadow sires.

CHURCH FARM SCHOOL · Glen Loch, Pennsylvania
CHARLES W. SHREINER, MANAGER

We Have Some Good Cows

And They Are Giving Us Results

	MILK	FAT	AGE	DAYS
QUAIL ROOST ROYAL TILLIE	14295	614	6yrs—365	292
SKUGGEK'S COMET'S GRACEFUL	9777	542	Jr4—365	316
SUNSHINE'S LUCKY CONFIDENT	10696	517	5yrs—365	300
CLOVERLAND MAXIM PRINCESS	9039	432	Sr4—305—3x	242
BRAZOS ELBERTA	9658	419	6yrs—365	249
SUNSHINE'S LUCKY ROSA	8206	398	6yrs—365	200
CLOVERLAND MAXIM K. LOU	8016	350	Sr4—365	200
NOTLA GERTIE	6846	308	8yrs—305—3x	249

An Occasional Son—from a good cow like these and others

by

QUAIL ROOST BEAU KING

(Quail Roost Maxim King—Beau's Rose of Invercroft, 14389—648—AA)

ELSIE'S FAYROYAL NOBLE

(Quail Roost Noble Swain—Ruayne Bright Elsie, 12447—529—Sr2—365C)

GAYOSO CORONATION LEVITY

(Coronation Melba's Majestic, $8,500—Fra-Mar Betty, 16702—788—A)

WRITE US YOUR NEEDS

Walker's Cloverland Dairy • ***Alexandria, Louisiana***

M. W. WALKER, Owner — R. L. ALSOBROOK, Manager

Romeo Sons For Sale . . .

GARDENVILLE KING'S ROMEO

Sire: **Gardenville Coronation King, A. R.,** $45,000, a son of Coronation King of Pine Manor, A. R., $11,500 at 10 years of age. The King daughters are really producing.

His Dam

PINE MANOR KING'S ROMANCE

11376—551—Jr2—365, 14061—696—Sr4—365
17906—937—7yrsC, classified VG '47-'49.
A daughter of Coronation King of Pine Manor, A. R., $11,500 at over 10 years of age.

His Maternal Granddam

FLORHAM CRYSTAL

15532—847—EE, 17717—966—AA
Sold for $6,100 at 14 years of age.
A daughter of Langwater Country Gentleman, A. R.

ROVADALE ROMEO'S HECTOR was sold to
LORIE J. MAY, York, Pennsylvania

ROVADALE ROMEO'S HANK was sold to
MR. AND MRS. WALTER VAN HORN, Cogan Station, Pennsylvania

BEST WISHES!

ROVADALE FARMS — **Montoursville, Pennsylvania**

V. J. ROVA, Owner — T. B. ACCREDITED . . . BANG'S FREE — J. ERNEST MAST, Manager

His Daughters Starting On Test:

McDONALD FARMS HUBERT

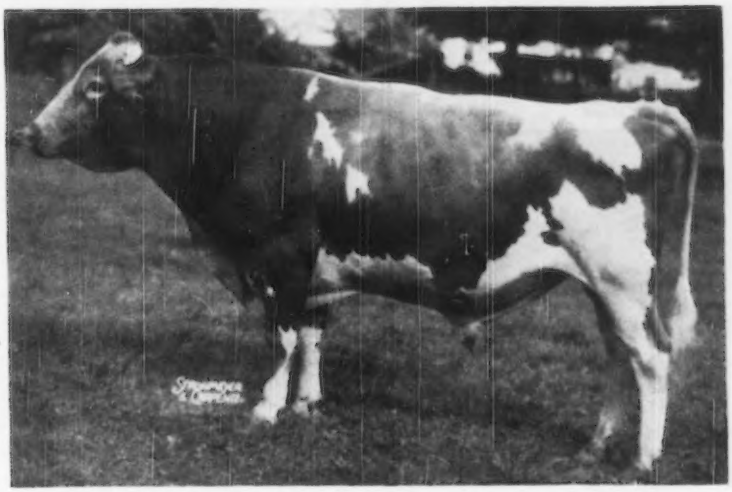

THE HUBERTS ARE STARTING ON TEST:

Clearview Farms Neva, 6582—319—Sr2—305—3x in 175 days
Clearview Farms Mabel, 2781—133—Jr2—305—3x in 89 days
Clearview Farms Syble, 3169—139—Jr2—305—3x in 80 days
Clearview Farms Ada, 4669—222—Sr3—305—3x in 120 days
Clearview Farms Royal Betty, 4056—206—Jr2—305—3x in 110 days
Bessie of Clearview Farms, 5963—242—Jr3—305—3x in 153 days

His Sire

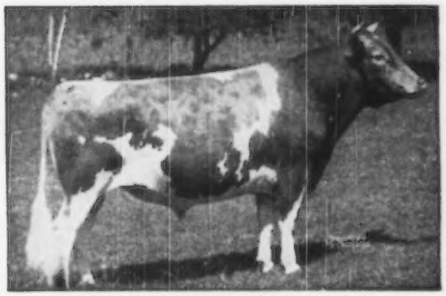

McDONALD FARMS FEARLESS, A. R.

Sire: Myhaven King, A. R.
Dam: Aiyukpa L. Queen
11177—653—G
1 A. R. daughter, 3 A. R. sons
TRACES TO LEVITY.

His Half-sister

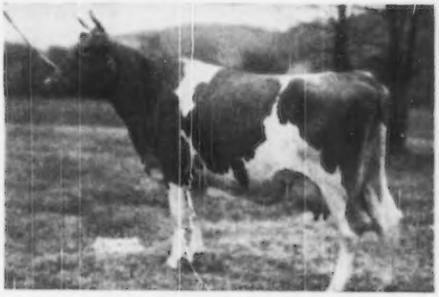

McDONALD FARMS KING'S KEEPSAKE

11543—620—Jr2—365C
11757—665—Sr3—365C (pending)
Sold for $14,500.

Dam: **KITCHENER LOTUS,** 12569—618—F, a daughter of Lynbrook Promise, A. R.

HUBERT daughters and sons from good cows on test.

FEDERAL ACCREDITED FOR T. B. — STATE BANG'S FREE

CLEARVIEW FARMS · Winthrop, Maine

NORMAN B. WOOLWORTH, Owner HARLAND KENNISON, Herdsman L. R. LYONS, Manager

Alfacrest King's Challenger

Sire:
CORONATION KING OF PINE MANOR, A. R.
$11,500.

Sire: **Coronation Rose King, A. R.**
Dam: **Green Meadow Minuet**
19093—864—A

His Dam

ALFACREST'S A. C. ROSALIE
7973—423—GG
16571—831—5yrs—365C
Sold for $1,200

KING'S CHALLENGER sons out of our best cows.

RIDGEWOOD FARMS

Covington Road, Route 6, Fort Wayne, Indiana
CLARENCE L. SCHUST, Owner

1871 - Mainstone Farm - 1950

The Breed's Oldest Guernsey Herd

The daughters of **RITOR** are pail fillers

HOWLAND NOBLE RITOR, A. R.

Sire: **Green Meads Noble, A. R.**, a son of Langwater Country Squire, A. R., out of Green Meads Queen Daisy, 16360—848—Sr4—365C. NOBLE is a sire of top production.

Dam: **Governor's Rita**, 12539—651—DD.

RITOR is a full brother to Howland Noble Erin, 15221—724—5yrs—365C.

His Daughters Finished Test

	MILK	FAT	AGE
MAINSTONE CANDY	13730	659	Jr3—365C
MAINSTONE QUEEN AMETHYST	13413	642	Jr3—365
MAINSTONE AZALEA'S CLARINDA	12363	596	Jr4—365
MAINSTONE PRINCESS NOEL	12149	593	Sr2—365
MAINSTONE JANICE	11452	528	Sr4—365

FOR SALE

GREEN MEADS WIN-KING sons out of RITOR daughters.

WIN-KING is by Green Meads Levity King, A. R., out of Green Meads Queen Winsdia, 16522—762—BB.

WRITE US TODAY.

A calf of this breeding gives you good production and popular blood.

VISITORS ALWAYS WELCOME

T. B. TESTED — VACCINATED ACCREDITED NO. 85

Wayland, Massachusetts

ANDREW KEUCHEN, Manager — HERSCHEL BURT, Charge of Herd

208 Registered Guernseys.... Strong In Green Meadow Blood

90 Cows — HIR Testing

Typical HIR Production In Our Herd

	MILK	FAT	AGE	T. M.
LORETTA OF SOLEIL	12244	610	7yrs—HIR	730
GWENDOLYN'S ELAINE	10093	546	Sr2—HIR	666
GWENDOLYN'S DORIS	10573	541	5yrs—HIR	599
LAD'S MINNIE OF SPRING GROVE	10781	568	Sr4—HIR	618
QUINTINIA'S BONNIET	12206	587	5yrs—HIR	701
ROBIN RUN VAL BETSEY	10095	517	5yrs—HIR	673
SHEIK'S P. V. HETTIE	11439	595	Sr4—HIR	723
SYLVIA'S BLUEBELL	10611	525	5yrs—HIR	730
GOOSE VALLEY MERRY	10013	506	Jr4—HIR	689
SUNNY'S L. H. CHELLY	10688	521	9yrs—HIR	584
DAISY OF KIMBERTON	9905	527	Jr4—HIR	644
QUEEN OF KIMBERTON	10384	506	Jr3—HIR	730
SUSANNA'S BELLA	9740	504	Sr4—HIR	720

If you need a bull calf or possibly a few females rich in Green Meadow inheritance we suggest you write for our sales list.

KIMBERTON FARMS · R. D. 2, Phoenixville, Pa.

H. A. W. MYRIN, Owner — M. L. JANSSEN, Herdsman

IOWA Guernseys

Two Footprints Finish Their HIR Records

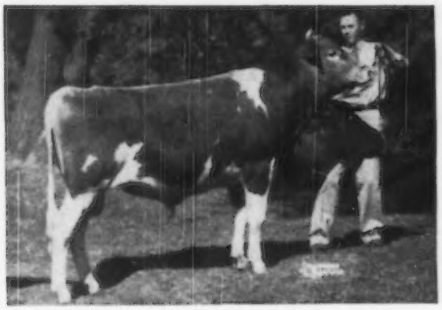

◄— **BOULDER BRIDGE FOOTPRINT**
First Junior Yearling, Iowa, 1946.

Sire: VALLEYWOOD VALIANT HERO, A. R.

Dam: BOULDER BRIDGE ORBIT
9880—553—Sr2C
13897—725—7yrsC
A daughter of Boulder Bridge Matchmaker, A. R. out of Topsy Boy's Ivy, **15786—831—AA**.

A full sister to Footprint, Boulder Bridge Venus, is on test at Boulder Bridge Farm.

The First Two Footprints To Freshen In Our Herd Have Just Finished Their Records —

Rosebud Farm Colleen (Second 2-year-old, Iowa, 1949) 9819—508—Jr2—HIR—720 T. M. (pending).

Rosebud Farm Honeymoon (daughter of Rosebud Farm Folly, Grand Champion, Iowa, 1949), 11874—525—Jr2—HIR—686 T. M. (pending); 1764—74—Jr3—HIR in 31 days.

Also In Service In Our Herd . . . Another Hero Son—**Boulder Bridge Precision**—out of Boulder Bridge Nan, 19364—906—AA. Nan has produced 100,000 pounds of milk and nearly 5,000 pounds of butter fat in 7 lactations. Nan's son, **Boulder Bridge King's Sun Ray,** is also in service in our herd.

Three 6-month-old sons of Precision out of Reminder daughters (each daughter classified Very Good). Write for pedigrees and prices.

ROSEBUD FARM • **4 Miles East . . . Polk City, Iowa**
ALVIN W. HITZ & SON (BILL)

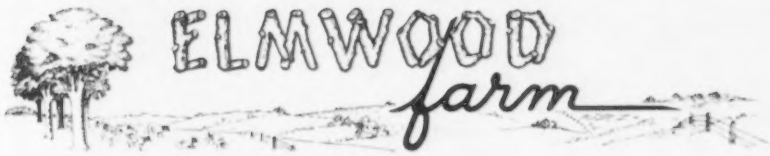

OUR GUERNSEYS PRODUCE

Typical HIR Records Completed At Our Farm During 1949

	MILK	FAT	AGE	F. M.
GOLDEN STAR OF ALVADEAN	14878	693	11yrs—HIR	730
ELMWOOD FAWNIE	13012	622	7yrs—HIR	636
SUNBEAM'S ETTA OF ALVADEAN	11407	550	11yrs—HIR	660
FAITH OF HICKORY HILL	11318	550	10yrs—HIR	733
PLEASANT RIDGE RUTH	10596	547	Jr4—HIR	618
ELMWOOD FANNY'S NELLIE	10640	545	5yrs—HIR	680
MASTER'S ETTA OF ALVADEAN	11514	539	7yrs—HIR	718
REGIENA FAITH OF HICKORY HILL	11689	535	7yrs—HIR	618
ELMWOOD CLARA	11568	532	8yrs—HIR	657
ELMWOOD MARGO	12627	532	5yrs—HIR	730
ELMWOOD GAILIA	10715	518	Sr3—HIR	676
ELMWOOD IRMAN'S SUNBEAM	10362	517	Jr3—HIR	730
ELMWOOD FREDA	11423	512	6yrs—HIR	672
CHIEF'S ETTA OF ALVADEAN	12524	507	5yrs—HIR	624
ELMWOOD GRANDEE'S ETTA	10990	501	Jr2—HIR	704
ELMWOOD BLUEBELL	10741	500	Jr2—HIR	670

Bull calves and females for sale. We will have some cows and bred heifers to offer.

DUBUQUE, IOWA, 6 miles South of Dubuque on U.S. 61

ARNOLD M. PANCRATZ, Owner
FAY LE CLERE, Herdsman

ALDERNEY - BROOKLAWN FARMS

A MATERNAL SISTER (5 Months Old) **TO OUR SIRE**

Flying Horse King's Trumpeter

SOLD FOR $2,000

To Dunwalke Farm, Inc., Far Hills, New Jersey, At The Franchester Sale, 1949.

THIS BLOOD IS IN DEMAND

Trumpeter Is A Son Of The Great Brood Cow

CATAMOUNT MELODY
12360—751—GG
14047—848—AA
E '48

10 DAUGHTERS BY A MATERNAL BROTHER TO TRUMPETER

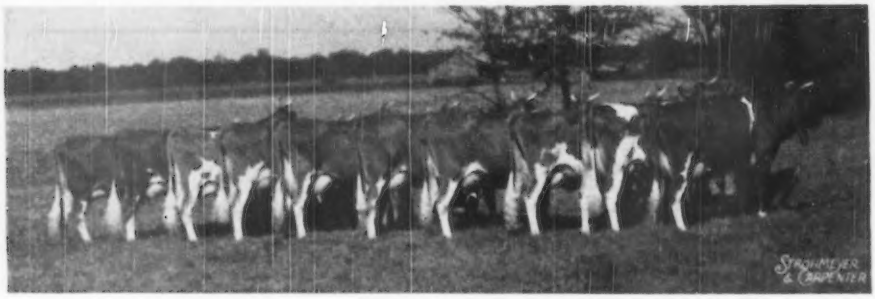

Daughters of Flying Horse Royal Piper, A. R.—maternal brother to our sire—
FLYING HORSE KING'S TRUMPETER

For Sale . . . Bull Calves . . . A Few Females.

Write Us Your Needs.

J. L. MacDOUGALL
Superintendent

Alderney-Brooklawn Farms
MORRIS PLAINS · NEW JERSEY

TEXAS TALKS ABOUT GUERNSEYS

2 HEAD MEN AT BLUFF VIEW . . .

1. A Double Dynamo . . . CAUMSETT SULTAN
Born: July 22, 1947

Sire: Caumsett Pathfinder—a Dynamo son out of Caumsett Clara that at 17.2 years of age has had 14 calves and produced **57 tons of milk.** 14306—725—EE.

Dam: Caumsett Ocean Sunrise, 11230—621—Jr2C. A daughter of Caumsett Dynamo, A. R.

2. Levity and The Musical Family . . . MEADOW LODGE KING BRUCE
Born: October 23, 1947

Sire: Meadow Lodge King of the Meads, a son of Langwater King of the Meads, A. R. out of Snowflake, 601—Jr2C, 614—Sr4, full sister to Snowfli, 758—Sr2C and Levity King ($15,000).

Dam: Walker Royal Beauty, 11679—681—Sr2. Through her sire, Flying Horse Royal Piper, A. R., she traces to Flute (4 consecutive Class Leading records when made) and Melody, 14047—848—AA, E '48.

Bull calves and occasionally a few females for sale.

J. T. LIVELY AND SON
Owners

BLUFF VIEW FARM
Route 5, Box 100, Dallas, Texas

FOUNDATION COWS

MANY OF OUR BEST COWS ARE RICH IN PROVED SEQUEL BLOOD

In Our Herd . . . Daughters Of

FORGES ROYAL SEQUEL . . . a son of Forges Royal Knight, A. R. out of Forges Lady Sequel, 12656—701—CC, a daughter of Imp. Bickleigh Sequel, A. R. and dam of Forges F. H. Springtime, 12853—633—Sr2—305C—3x, **Class Leader 4th place,** 14866—749—Sr3C.

GRASSLAND VALSEQUEL STAR . . . a son of Fairview Sequel's Valle out of Grassland Levesta, 12019—510—5yrs—305—2x.

Bred to Sires Of Proved
GREEN MEADOW OR CAUMSETT BLOOD

1. Sierra Manor King's Gallant
A son of Coronation King of Pine Manor, A. R. ($11,500) out of Pine Manor Taurine Bloom, 14368—711—D (3 A. R. daughters).

2. Langvalley Eastern Dynamo
A son of Caumsett High Strung out of Caumsett Ocean Clarice, 12156—714—FF, 16371—964—AA, a top daughter of Caumsett Dynamo, A. R.

FOR SALE . . . Bull calves by Dynamo or Gallant out of high record A. R. cows.

Also for sale . . . a few females.

C. S. LANKART, Owner
TRAVIS MOORMAN, Herdsman

LANKART FARM · Waco, Texas

Here Are Some More Maywoods

RIEGELDALE MAYWOOD

PROVING TO BE A GREAT SIRE OF TYPE AND PRODUCTION

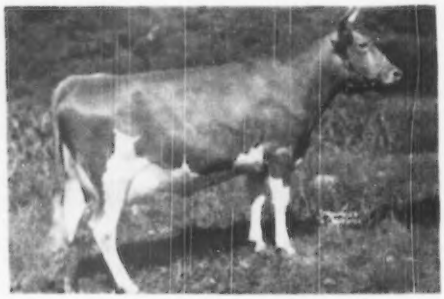

MAYWOOD RISE
On test 3903—182—Jr2—305—3x in 109 days.

MAYWOOD R. BLOSSOM
On test 7873—352—Jr2—365 in 179 days.

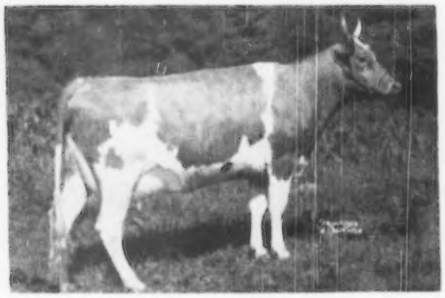

MAYWOOD RHODA
On test 5127—227—Sr2—305—3x in 138 days

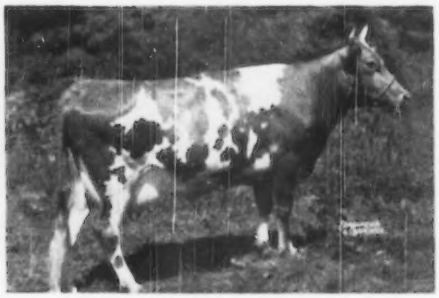

MAYWOOD R. RUTHIE
12743—639—Jr2—365C

Refer back to the September 1949 Journal to see four other daughters of MAYWOOD prominent in our herd.

RIEGELDALE MAYWOOD sons for sale from good record cows.

MAYWOOD FARMS

STILLWATER
COLUMBIA COUNTY
Pennsylvania

FEDERAL ACCREDITED 398201
COURTNEY GILETTE, Herdsman

CARTER BACHE, OWNER
Office at Nanticoke, Pa.

BANG'S CERTIFICATE 15067
DAVID H. BACHE, Manager

The blood of FROLIC is strong in our herd

A PROVED SIRE . . .

LANGWATER FROLIC, A. R.

A son of Langwater Pharaoh, A. R., and Langwater Merriment, 15932—748—A, traces to **Country Flower** and **Levity.**

TWO SONS IN SERVICE

Maple Lane Lucille's Sheik
7 nearest dams average 819 lbs. fat
Dam: Maple Lane Steadfast's Lucille
11898—663—DD
14907—790—5yrsC
2nd Dam: Maple Lane Monarch's Lucky
11671—625—FF
16432—871—BB
18162—962—AA
Former Class Leader
Dam of 3 A. R. daughters

Maple Lane Topsy's Frolic
Dam: Maple Lane Topsy
13383—790—G
14620—825—CC
Former Class Leader
2nd Dam: Heweshurst Berdena
13592—797—AA
3 A. R. daughters

Bull calves by these Frolic sons out of high record A. R. Africander-bred cows usually for sale. Females available on occasions. Write us your needs.

MAPLE LANE FARMS • ***Kingston, New York***

T. B. ACCREDITED — BANG'S FREE NO. 171

A. H. CHAMBERS, Owner — T. J. DOYLE, Manager

BULLS . . . FEMALES . . . FOR SALE

Sired by

CLEAR SPRING'S PRINCE RAIDER
A Maxim-Bred Bull out of the FERN Family.
A Strong Female Line

Dam: Appin's Happy Girl
13820—721—AA
2 A. R. daughters
Next Dam: Appin's Golden Fern
13671—715—A
2 A. R. sons, 6 A. R. daughters.
3rd Dam: Little Fern of Appin
15507—742—A
4th Dam: Fern of Glenville
13157—815—AA

KENFLEUR'S KING GEORGE, A. R.
One of Indiana's GOLD MEDAL sires.
Many Good Daughters In Our Herd.

Sire: Dunwalke Dictator, A. R.
Dam: Grassland Quadrine
12022—547—G
2 A. R. sons, 3 A. R. daughters.
A Daughter Sold For $1,800. Another Brought $1,150.
A Daughter TWICE CLASSIFIED EXCELLENT.

McDONALD FARMS S. MASTERMAN . . . A son of McDonald Farms Steadfast (Riegeldale Melba's Emory, A. R., $30,000—Douglaston Coronation Queen, 13860—803—DD). Masterman is out of McDonald Farms Pre Josephine, 13171—690—Jr2—365, VG '47 (a granddaughter of Foremost Prediction, A. R.).

STOCK FOR SALE — **SEND FOR SALES LIST**

BIG SPRINGS FARM
LEBANON INDIANA

FRED SIESS, OWNER — **ALTA ARTMAN, MGR.**

WILLIAM SMALL, Herdsman

Mt. Ararat Farms

GUERNSEYS · HAMPSHIRE HOGS

Port Deposit, Maryland

WE BRED A BULL . . .

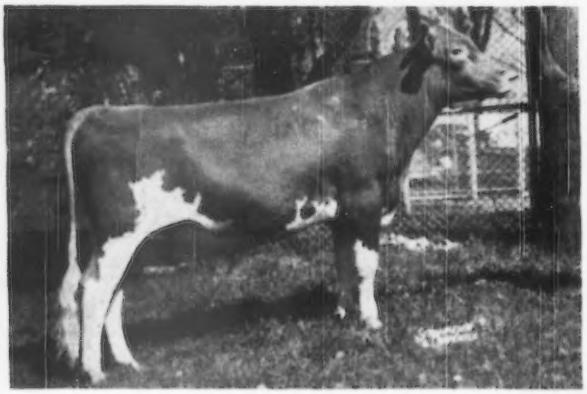

← **MT. ARARAT ROYAL HERMES**
Junior Yearling Bull

His 1949 Show Winnings

3rd Jr. Yearling, Ohio State Fair, Prof. Harry Herman, Judge
2nd Jr. Yearling, Maryland State Fair, John Lindsay, Judge
1st Jr. Yearling, Jr. Champion, Far Hill, Guy Harmon, Judge
1st Jr. Yearling, Reading Fair, Geo. Snyder, Judge
2nd Jr. Yearling, Eastern States Exposition, "Les" Wilson, Judge
3rd Jr. Yearling, International Dairy Show, Prof. G. E. Gordon, Judge

His First Calves Now Arriving At Mt. Ararat

Sire: **MT. ARARAT ROYAL VALOR, A. R.** →
Mt. Ararat Royal Freda, 11789—567—Jr2—365
Mt. Ararat Royal Fantasy, 11758—536—Jr2—365C
Royal's Emerald of Mt. Ararat, 12137—578—Jr3—305C—2x
14 A. R. daughters.
24 daughters in milk.
60 daughters in the herd.
Sire of 1st 2-year-old Heifer, Far Hill, 1947.
1st 2-year-old Heifer, Maryland, 1948.

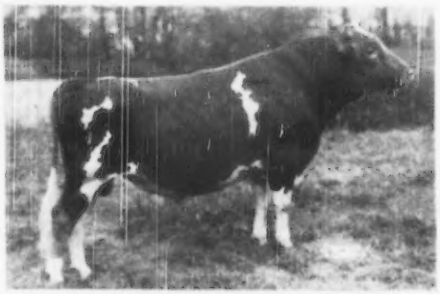

Dam: **REX'S COWSLIP OF MT. ARARAT** →
7245—388—Jr2—305C—2x
8732—441—Jr3—305C—2x
10885—529—Jr4—305C—2x
On retest 434—5yrs—305C—2x in 218 days.
1st 2 Yrs., Md., 1946, 2nd 3 Yrs., Md., 1947.
1st 4 Yrs., Sr. & Gr. Ch., Best Uddered Cow, 1948.
1st Aged Cow, Sr. & Gr. Ch., Best Uddered Cow, Md., 1949, 2nd Aged Cow, Ohio, E. S. E., 1949, Member 1st Get, E. S. E., 1949. VG '47-E '49.

We Are Breeding Other Bulls That May Win and Please You

Come and Visit the Farm and See the Herd.

MT. ARARAT FARMS

FRANK D. BROWN, JR., Owner **Port Deposit, Maryland** LEON PACKARD, in charge of herd

WITCHWOOD GUERNSEYS

PENNSYLVANIA BANG'S NEGATIVE NO. 127 FEDERAL ACCREDITED NO. 139370

Yes . . . We Have Top Herd Sires
Bulls Strong In The Best Of
LANGWATER and CORONATION
Blood

But . . . We Also Have Some Great
A. R. Cows In Our Herd

Typical A. R. Records Complete During Past Two Years

PRODUCTION

	MILK	FAT	AGE
KILMAC MONARCH'S JESSA	18537	868	11yrsC
ANTIETAM JANICE	20146	861	Sr4
McDONALD FARMS ELSIE	15080	822	6yrs
HARMONY HOLLOW REPLY	17121	818	Sr4
HILL GIRT CHERANDA	15375	750	Jr3
MIDNIGHT'S DANICE	14241	734	Sr3C
CAUMSETT EASTERN VERNA	15309	722	Sr4
HARMONY HOLLOW LILAC	16399	711	Sr4
HARMONY HOLLOW REPLY	14288	685	Sr3C
WITCHWOOD ARTLESS	13762	685	5yrs
HARMONY HOLLOW POLLYANNA	15383	680	Jr3
WITCHWOOD DONA	11285	657	Sr3
ANTIETAM CAROLINA 2D	15380	641	5yrs
VAGABOND'S PRINCESS VALENCIA	14520	630	Sr3
WITCHWOOD GEPLY	12180	626	Jr2C
VAGABOND'S DONNIE	15011	617	Jr4
HARMONY HOLLOW HANNAH	12332	603	Jr2
HARMONY HOLLOW LILAC	13817	602	5yrs (743 T. M.)

Bulls for sale out of high record A. R. cows like these.
Witchwood cows produce. Their sons should help you.

Visitors Always Welcome

WITCHWOOD FARM • Montgomeryville, Penna.

Jct. Highway 202-309—Telephone 9952 or 7413—P. O. Box 7

PHILIP J. BAUR, Owner LARRY TESSIER, Manager

Sanfadair Farm

HOME OF HIGH PRODUCING REGISTERED GUERNSEY CATTLE

Maintaining A Herd of 200 Head. Herd on Advanced Registry Test

We Believe . . .

Here Are The Kind Of Cows You'd Select As The Dams Of Herd Bulls

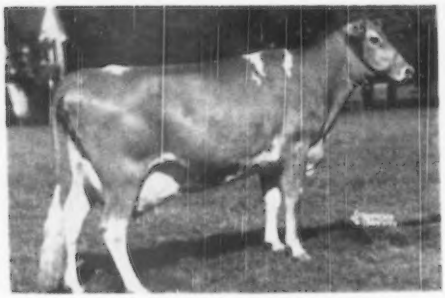

JOY'S ROXY OF METOMEN
11515—549—Jr3—305C
13218—702—Jr4—365C—941 T. M.

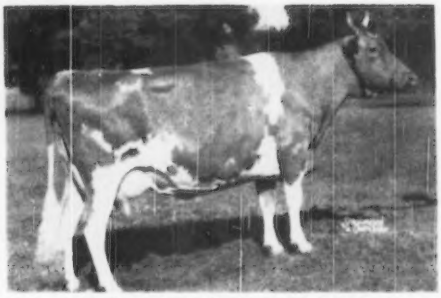

HIWORTH PREMIER LUCREST
16140—728—Jr4

BULL CALVES FOR SALE

BULLS OUT OF OUR BEST COWS — BULLS SIRED BY

SANFADAIR MERRYMAKER
Bred at Langwater, line-bred to Langwater Merrymaker and Foremost Labelle—top and bottom.

GREEN MEADS SANFADAIR
A Langwater Vindicator son. Traces to the Cora and Phyllis families.

LANGWATER SIR ROYAL
A Langwater Onward son. Traces to Cora and to the National Class Leader, Langwater Venus, 19999—1011—Sr3.

We have a Sanfadiar son out of Maple Leaf Iona. This calf was born October 12, 1949 and is worthy of your consideration. Also available . . . A top Sir Royal son out of Pine Knoll Judy, 12529—616—5yrs—305C—2x. Here is a real one.

SEND FOR PRICES AND PEDIGREES

SANITARY FARM DAIRIES, Owners LEWIS M. MEYER, Manager

E. G. RIEDEL, Pres. Farm is located at WHITE BEAR LAKE, Highway 96, ST. PAUL 10, MINNESOTA

Picture taken at 20 months
LANGWATER PERICLES
He is out of FOREMOST LABELLE.
17716—801—AA

SHAWNEE SPRINGS FARMS

MONROE, MICHIGAN

Proved Popular Inheritance

Picture taken at 18 months
LANGWATER ROYALTON
He is out of LANGWATER CORA.
15653—710—D

FOR SALE . . . Two Good Royalton Sons

1. Bull No. 333 . . . Born November 22, 1949

Dam: Shawnee Springs Amber, now on A. R. test as a Junior four-year-old. Milking up to 60 lbs. In December on A. R. test she made 2.8 lbs. butter fat.

2nd Dam: Chestnut Ridge Cherub's Daisy, **15026—900—AA.** A maternal sister to Amber (dam of the bull calf) Shawnee Springs Laurel, is on test going at about 800 lbs. fat.

2. Bull No. 336 . . . Born December 24, 1949

Dam: Shawnee Springs Annabelle, a daughter of Langwater Pericles. Annabelle is on A. R. test as a Junior three-year-old and on January 2 she milked 58 lbs.

2nd Dam: Shawnee Springs Anna, **14554—737—Jr2C.** Anna is by Langwater Alexander, A. R.

The dams of both of these bull calves carry udders as good as any we have in the herd.

Send for price and pedigree on these 2 outstanding bull calves.

T. B. ACCREDITED NO. 546036 . . . NEGATIVE TO BANG'S 9945

W. H. EICHBAUER, Owner — **"On Historic River Raisin"** — NELSON BUTCHER, Herdsman

FULLER FARMS ★ *Shelbyville, Indiana*

Route 2

Records Completed In 1949

	MILK	FAT	AGE
ST. ALBANS GLAMOUR A. S. FAITH	13220	631	Jr2—365
SHIRLEY OF WATERLOO	11768	604	Sr4—365
MYERSMEAD'S MERRILY	10705	555	5yrs—305C
LAD'S JUDY	11850	551	5yrs—305C
NANDRA OF TWIN LOCUST	11073	547	Sr3—365C
VALOR'S G. LINDY	11290	540	5yrs—305C
SILVER HILL'S CYNTHIA	10906	540	6yrs—305C
FULLER FARMS MONITA	11004	537	Jr2—365
PLAIN GIRL OF WATERLOO	9629	530	Sr3—365
CASABLANCA OF WATERLOO	11004	516	5yrs—305C
WINDALE CORONA'S LAURA	8980	514	Sr2—365C
GUERNSEY MAID'S MAGGIE	11092	509	5yrs—305
EAGLE VALLEY'S TED'S MONNIE	10747	503	Sr4—305C
ALFACREST'S C. A. PATSIE ANN	9472	494	6yrs—305C
ST. ALBANS GRANDEE DIMPLE	8860	469	Jr4—305C
CAROLYN'S GRACE OF WATERLOO	9939	464	Sr4—305C
WINDALE CORONA'S MARY LEE	8939	454	Jr3—305
PRUDENT GARDENIA OF WATERLOO	9541	451	5yrs—305
SUNNYDALE KATRINA	9600	450	5yrs—305

McDONALD FARMS GOLDEN LAD sons out of these and other good record cows.
GOLDEN LAD is by McDonald Farms Distinction, A. R. out of McDonald Farms Golden Girl, 10652—562—G. WRITE US TODAY.

HESTER AND PARRISH FULLER, Owners — P. E. KEFFABER, Supt. — C. S. COLLINGS, Manager

LYNBROOK FARM *Southboro, Massachusetts*

In our Dec. 1 advertisement we began featuring our Ann Family and her influence on the Lynbrook Herd.

We proudly present her son **LYNBROOK HANNABUL,** and her 2 Excellent granddaughters.

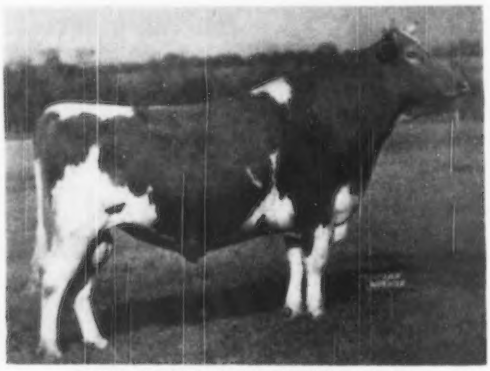

LYNBROOK HANNABUL, A. R.

His daughters **produced, sold** and **showed** with the best.

Our Junior Herd Sire has Ann top and bottom through Hannabul and Lynbrook Anita.

A Hannabul Daughter

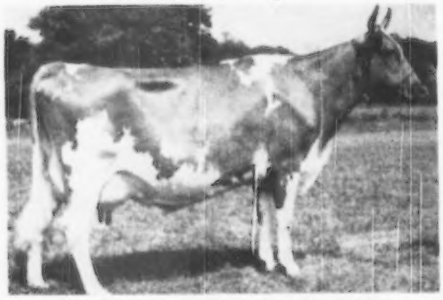

LYNBROOK CHERRY LARKSPUR
11549—636—Jr2
13083—724—Sr3—365C
9463—509—Sr4—305—2x in 261 days.
E '49

A Hannabul Daughter

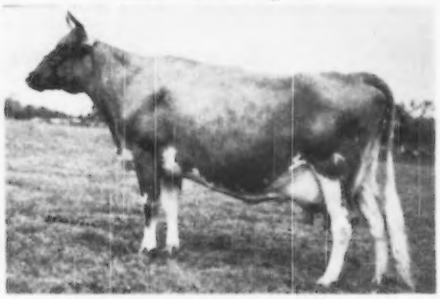

LYNBROOK CHERRY PRECEPT
11660—616—GG
13778—728—5yrs—365C (pending)
Both records on 3 quarters
E '49
Precept has Ann top and bottom

Here is the place to buy your next herd sire. Our bull calves arriving now are rich in the blood of Ann—Anita—Milkyway and the Palotteries and Flutes.

Check That Production — Then — Check Our Bull List

FEDERAL ACCREDITED 227879 — VACCINATED

MRS. PAUL A. STEPHEN—OWNERS—MISS MARCIA E. GEORGE

CARL C. DOANE, Herdsman GORDON SHORTSLEEVES, Manager

VACCINATED HEIFERS FOR SALE

Here Is A Real Opportunity To Buy Some Choice Bred and Open Heifers

Vaccinated And The Right Sort

Sired by

Bulls Rich in Proved Inheritance

McDONALD—LANGWATER—FOREMOST—BLOOD LINES

Send for our list of available heifers.

DON'T MISS THIS CHANCE TO ADD SOME WELL-BRED HEIFERS TO YOUR HERD

PINE GROVE FARM · Binghamton, New York

GEORGE J. POLLACK, Owner

FEDERAL ACCREDITED — NEGATIVE TO BANG'S CERTIFICATE 1974

HERE IS A CORONATION-BRED BULL CALF WE RECOMMEND

BULL CALF, Born October 2, 1949

In Our Herd . . . Coronation Majestic's Lincoln

Born: November 14, 1947

A Maternal Brother To The Calf We Are Selling

His Sire

CORONATION HECTOR

24 daughters in our herd.

Sire: Fra-Mar Farm King, A. R.

Dam: Coronation Hazel

13674—640—A—2x

1 A. R. daughter, Coronation Harriet, 13316—652—GG.

Traces to both Green Meadow Coronation King and Prince.

We Are Using A Maternal Brother To The Calf We Offer For Sale At A Reasonable Price

His Dam: CORONATION LUCILLE

13471—628—E

A daughter of **Coronation Levity Prince, A. R., out of a daughter of Green Meadow Monitor, A. R.**

This bull represents the best of Coronation breeding.

CORONATION FARM

Williamstown, Massachusetts

WALTER S. HOOVER, Owner — HENRY FISKE, Manager

He Comes By It Rightly - -

Flying Horse Lute's Colonel

and he is siring REAL PRODUCTION

His Sire

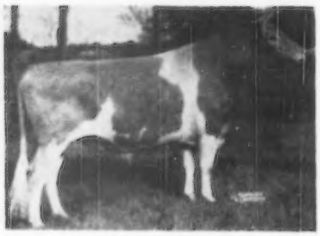

CHEDCO COLONEL, A. R.

Highest records of his 14 nearest dams average 14185—732.

Sire of Flying Horse Colonel's Dorothy, 12622—664—Jr2—365C, Gr. Ch., Topsfield, 1947, 1948. First prize 3-year-old, N. G. S., 1948. Res. Gr. Ch., N. G. S., 1948.

Flying Horse Colonel's Patsy, 12733—659—Jr4—365. E '47-'48-'49. Sold for $2,550.

His Dam

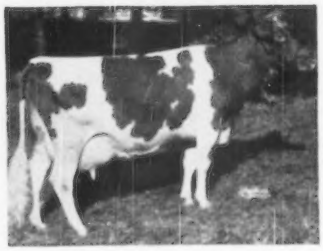

ALFALFA FARM LUTE

17378—1058—Sr4—365C
Class Leader 2nd place

1st prize 3 Years and Under 4, Topsfield, 1938.
1st prize Produce of Dam, N. D. S., 1940.
3rd prize Dairy Herd, N. D. S., 1940.
Dam of Flying Horse Royal Lute, 14113—806—A.

Here Is The Job LUTE'S COLONEL Is Doing

A Lute's Colonel Daughter

Sire of: Chedco Champion, $2,550
Wisconsin Sale, 1948.

Chedco Levity Lute, $1,300
May Royal—Steadfast, 1945.

Chedco Rue, $1,200
New England Sale, 1946.

Chedco Starlass, $1,200
Topsfield, 1946
On test 2645—112—Jr3—305—3x in 75 days.

◄——CHEDCO ANGELICA
11085—603—Jr2—365C
15577—864—Jr4—365C
Sold for $2,000

CHEDCO LILAC
10284—615—Jr2—365
On retest 11798—717—Sr4—in 298 days

ROUGHWOOD COLONEL'S MIGNONETTE
12613—701—Jr3—365C
On retest 3893—200 in 79 days Jr4—365

ROUGHWOOD COLONEL'S SANDRA
12420—673—Sr3—365

ROUGHWOOD COLONEL'S STELLARIS
9261—520—Sr2—365C

ROUGHWOOD COLONEL'S FRANCES
9317—516—Jr2—365C

ROUGHWOOD COLONEL'S MACE
8686—504—Jr3—365

We Are Pleased With The LUTE'S COLONEL daughters.
His Sons Are For Sale From Some Of Our Best Cows.

Chedco Farm

Federal Accredited No. 100024 . State Bang's Free No. 20
ON ROUTE 62 - BERLIN, MASS.
DELBERT FOX, Herd Manager — Telephone: Berlin 70 or Berlin 10-3

C. E. COTTING, Owner - 50 FEDERAL STREET - BOSTON, MASS.

McNAUGHTON FARMS

A Vote of Confidence . . .

THANKS, MR. L. B. GALLIMORE, ARLO FARMS, GREENSBORO, N. C., FOR YOUR CONFIDENCE IN OUR BREEDING PROGRAM.

One Of The Tops . . . 1949 Klondike Sale

Tied for top bred heifer and tied for 4th high animal in the sale . . . McNaughton's Charmette . . . $1,500 . . . A full sister to our herd sire—**McNaughton's Lord Elba** (see page 1243, December 1, 1949 Guernsey Breeders' Journal) — and McNaughton's Charmay, 660—Jr2C.

OUR HERD SIRES

The proved sires . . .

LANGWATER CORSICAN, A. R.

28 A. R. daughters

Traces to both the Coronet and Cora families. Represents some of the best of available Langwater blood lines.

LANGWATER SUN, A. R.

10 A. R. daughters

A son of Langwater Onward that is a full brother to the dam of Corsican. Like Corsican he also traces to the Coronet and Cora families.

Two young sires . . .

A son of Corsican . . . McNaughton's Lord Elba, full brother to the cow Mr. Gallimore purchased in the Klondike Sale.

A Prediction—Hollimost sire . . . McNaughton's Foremost Prediction (McDonald Farms Predictmost, A. R.—Klondike Early Morn, an A. R. daughter of Klondike Hollimost, A. R.).

Bull Calves And Occasionally A Few Females For Sale.

STOCK RICH IN THE BEST OF PROVED BREEDING.

Send for prices and pedigrees.

T. B. ACCREDITED No. 540366 . . . N. C. BANG'S FREE No. 109

EST. M. D. McNAUGHTON, Owner
Phone: 2116-J

C. D. BRIGHT, Manager
Phone: 2116-R

Hendersonville, North Carolina

LAKE DELAWARE FARM

DELHI, NEW YORK

Get Close-up to LANGWATER STEADFAST

Through Daughters of ARGILLA PLATO, A. R.—Bred to L. D. Palladin

His Sire

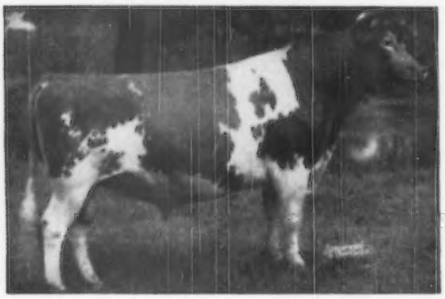

ALFALFA FARM PHILOSOPHER, A. R.

An outstanding show bull. The 31 sons and daughters of Philosopher to sell in the Argilla Dispersal brought $96,300 or an average of $3,106.45.

His Dam

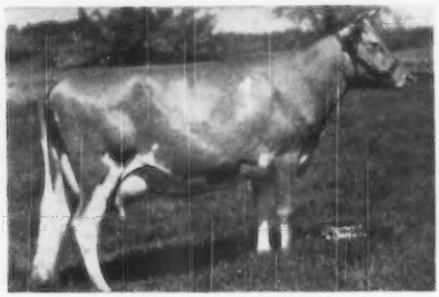

ARGILLA FAIR PALOTTERIE
15631—762—E
Sold for $2,600, 1946
3 A. R. sons, 2 A. R. daughters. Dam of Argilla Fair Palotterie 3d, 15907—823—A, sold for $14,000, 1945. Dam of Argilla Royal Philosopher, $28,500.

PLATO is the sire of many high producing daughters as shown in the Performance Register.

A **PLATO** grandson will give you this popular high production inheritance.

Write us today

PETER G. GERRY, Owner — T. B. AND BANG'S ACCREDITED — RAY E. MARTIN, Farm Manager

---

A Double Dynamo – CAUMSETT REX

Born January 14, 1947

Owned jointly with Lerson Lawn Farms, Sennett, N. Y.

HIS DAM

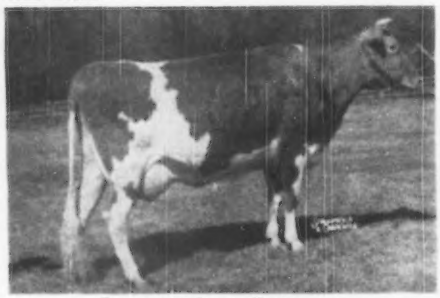

Caumsett Ocean Buttercup
14292—704—Jr2—365C
A daughter of Caumsett Dynamo, A. R., out of Caumsett Country Petal, 12551—606—Jr2—365C. Traces to the Golden Lily family. Lily is dam of 6 A. R. daughters—all over 600 lbs. fat.

HIS PATERNAL GRANDDAM

Caumsett Clara
14306—725—EE
2 A. R. sons—2 A. R. daughters
At 16 years of age she has dropped 13 calves and made 54 tons of milk.

REX is sired by Caumsett Pathfinder—full brother to Caumsett Ocean Clarice, 16371—964—AA, Caumsett King Royal, A. R., and Caumsett Explorer.

This double DYNAMO son will be used on the daughters of our other 3 sires—all rich in DYNAMO AND HIGH STRUNG PRODUCTION INHERITANCE.

T. B. ACCREDITED . . . VACCINATED

GREYSTONE FARM · AUBURN, NEW YORK

L. S. RIFORD AND T. M. STAPLES, Owners — T. M. STAPLES, Manager

Med-O-Dale Farms · Altamont, New York

T. B. ACCREDITED BANG'S FREE

100 HEAD REGISTERED GUERNSEYS RICH IN CORONATION INHERITANCE

Connecticut Farm Leaders Visit Med-O-Dale

On November 19, 1949 about 40 farm leaders from Litchfield County, Conn., visited our farm and studied our Coronation breeding program. While here, they gathered information on the raising of Birdsfoot Trefoil and saw colored pictures of the trefoil in bloom. The various farm operations, hay making, grass silage, and seed production on a commercial basis were studied.

R. P. Atherton, county agent, Litchfield, Conn., writes: "On behalf of the farmers who attended the Litchfield County Dairy Trip and visited your farm, we wish to thank you and your manager, Mr. Greene, for being so kind to us and offering us such remarkable hospitality. This was the outstanding visit, as far as our farmers were concerned—not only in seeing your herd, but also in hearing and seeing about trefoil."

During 1950 . . . Why not follow the Litchfield County group's policy. Plan to visit Med-O-Dale. See our Guernseys and study our Birdsfoot Trefoil program. You are always welcome.

HOMER L. NELMS, Owner — CLIFFORD E. GREENE, Superintendent

Another EXCELLENT brood cow

Wychmere Joyful

11549—528—GG
10142—427—3yrs—D. H. I. A.
10106—424—4yrs—D. H. I. A.
14059—635—5yrs—365
9455—387—6yrs—305
13241—593—7yrs—365
11816—496—9yrs—305C—2x
Lifetime Record to Date
96117 Milk—4196 Fat
Classified Excellent, 1947
Reclassified Excellent, 1948

Daughters in our herd:

WYCHMERE JOYOUS

VG '48
9478—414—Sr2—305C
11876—479—Sr3—305C
10170—432—4yrs—D. H. I. A.
She dam of Wychmere Jewel, 10016—427—Jr2—365—2x, Jr. Ch., Syracuse, 1947.

WYCHMERE NOBLE JULIET

10257—435—Jr2—305C

WYCHMERE NOBLE JULIA (heifer)

Milking 40 lbs. on 2x

Brood Cows Are the Backbone of our Herd. We have 5 cows with 3 or more A. R. daughters. Select a son out of one of our proved families by one of our proved sires.

WYCHMERE FARMS

APPROVED—ACCREDITED—CLASSIFIED—PRODUCTION TESTED

Lake Road, Phone 2623, Ontario, N. Y.

HELEN R. C. MOTLEY, Owner CLIFFORD W. SMITH, Manager

Guernsey Pedigree Specialists

Established In 1915

Pedigrees and catalogs in all forms and sizes

Number of Ancestors	Size of Blank	Typewritten (Two Color) 1 copy	Ditto 10 copies	(Two Color) 20 copies
14	8½" x 11"	$1.25	$1.75	$2.25
14	14" square	1.75	2.00	2.50
30	14" x 16"	2.00	2.50	3.00
30	4¼" x 7¼"	1.00	(pocket loose-leaf)	
62	14" x 17"	3.25	3.75	4.25

Carbon copies of any of the above $.25 additional

124 17½" x 23½" 7.50
(On cardboard, suitable for framing).

NOTE: On all ditto pedigrees, 10 or 20, there is no additional charge for master copy.

In ordering pedigrees, please furnish name and herd book number and date of birth of animal to be pedigreed, as well as name and herd book number of sire and dam and grandsire and granddam on both paternal and maternal sides.

Send for samples and prices direct to

Ithaca Sales and Pedigree Company
513 North Tioga St., Ithaca, New York
Telephone 3522

S. B. Day & Son, Daydream Guernsey Farm, Washington
Jas. T. Hamilton, R. No. 5, Washington
Robert Hamilton, Castle Bracken Farm, R. No. 5, Washington
Harry Hank, Lone Oak Farm, Monongahela
John E. Long, Evergreen Stock Farm, R. 1, Monongahela
Harold H. Meanor, M. D., Halmar Farm, Clinton
Chas. L. Melenyzer, Charmel Farm, Belle Vernon
Jay G. Nelan & Sons, High Springs Farm, Claysville
E. R. Powell & Son, R. D. 5, Washington
D. W. Robertson, Three Springs Farm, R. D. 1, Belle Vernon
Earl Stewart, Spring Grove Farm, Belle Vernon
W. A. Stoneman, Gallio Farm, Belle Vernon
Daniel Tau, Hillwyck, Washington

WESTERN PENNA.
GUERNSEY BREEDERS
. . . in the heart of the steel country.

WE OFFER FOR SALE...

A Choice Group of Females—

Cows In Milk — Bred and Open Heifers

Females Rich in the Blood and Inheritance of This Great Cow

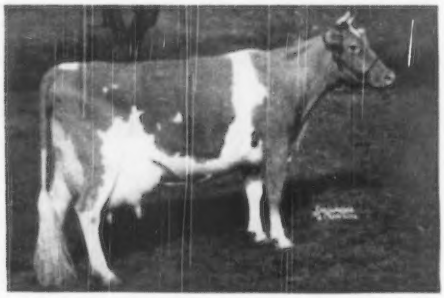

Horn's Clarissa

18434—884—AHI
17966—909—AA

WE OFFER YOU A REAL OPPORTUNITY TO SELECT A FEW WELL-BRED FEMALES BACKED BY GENERATIONS OF PROVED INHERITANCE

JAY G. NELAN & SONS
CLAYSVILLE, PENNSYLVANIA

HIGH SPRINGS FARM
No. 1 and 2

TOM COOPER FARMS

275 HEAD • Backed by 17 years of selective breeding and line-bred to LANGWATER AFRICANDER, A. R.

CONTINUOUS A. R. TESTING FOR 23 YEARS

Our Cows Produce Year After Year

HERE IS OUR 1949 PRODUCTION

	MILK	FAT	AGE
Cooper's Inez	13320	717	Sr2—365
Cooper's Miss Hero	12726	654	Jr3—365C
Cooper's Miss Meads	14851	649	6yrs—365
Cooper's Majesty Donna	11485	644	Sr2—365
Cooper's Ina	13769	637	Jr2—365
Cooper's Majesty Marie	12673	626	Jr2—365C
Cooper's Majesty Gale	12419	623	Sr2—365
Cooper's Arab's Hilarity	10898	600	Jr3—365
Cooper's Majesty Madge	13268	598	Sr2—365
Cooper's Indeed	11454	597	Jr2—365
Cooper's Innocence	11818	579	Sr2—365
Cooper's Majesty Mary	10292	566	Jr2—365
Cooper's Indispensable	9228	563	Jr2—365
Cooper's H. Novice	11308	560	Jr3—365
Cooper's Rilmarq	10462	557	Jr2—365
Cooper's H. Jo	9998	517	Sr2—365
Cooper's Rosette	9111	512	Jr2—365C

We Are Looking For You At The Annual Meeting Of

The American Guernsey Cattle Club In May.

WE WANT TO SHOW YOU OUR HERD.

Federal Accredited for T. B. 400329—State Accredited for Bang's 3424

TOM COOPER FARMS • Ardmore, Oklahoma

TOM COOPER, Owner — AL GEURKINK, Manager

The Labelle Family

— ACE —

Second High Bull At
Public Auction, 1948

BULL CALVES FOR SALE

Sired by

LANGWATER ACE ($10,200) ——▶

Sire: LANGWATER VALENCIAN, A. R.
A son of Langwater Valencia, 17509—952—A

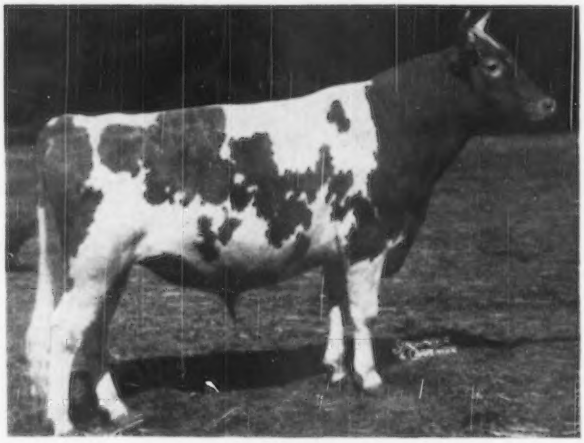

★

His Dam

FOREMOST LABELLE
17716—801—AA, Sold for $4,400
3 A. R. daughters, 5 breeding sons.

Dam of:
Labelle of Langwater, 14400—672—AA
Langwater Maiden, 14602—697—5yrs—365
Langwater May Royal, A. R.
Langwater Freeman, A. R.
Langwater Pericles, $9,350
Langwater Milestone, junior sire at Langwater.

His Maternal Sister

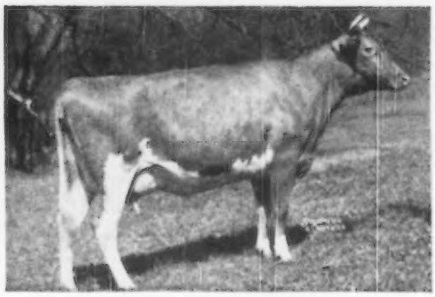

LANGWATER CAROLINE
12161—518—GG, 12724—588—DD

Sold to Franchester in 1947 for $10,000. E '47.

Several of our best cows were due in January to ACE.

These 3 were ALL due in January
- STRINGFELLOW FARMS LOIS, 15568—782—A
- HOMINY HILL BEDA, 11417—607—Jr2
- ANTIETAM JEAN, 12352—535—Sr3C

One, two or all three of these cows may now have Ace sons. If so, they will be for sale. Send for prices and pedigrees on ACE bull calves.

J. SCOTT PARRISH, JR., Owner — WILLIAM DEWALD, Herdsman — HOMER D. DUNHAM, Manager

Spruce Shadows Farm

Mother—Daughter Comparison

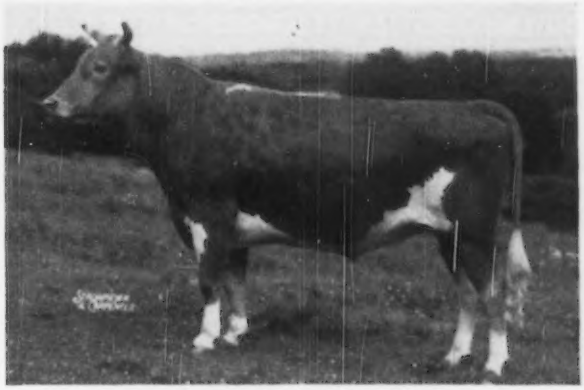

LANGWATER MICHAEL, A. R.
18 A. R. daughters in the herd.
9 immature daughters tested average **626 lbs. fat.**
5 of them first calf heifers.

Here is a Dam—Daughter Comparison on Michael

Mothers

Coronation Garnet
12149—616—Jr4—365C
Spruce Shadows Peggy
12961—640—5yrs—365C
Spruce Shadows Polly
9679—442—Jr2—365C
Spruce Shadows Daffodil
6229—331—Jr2—305C—2x
Spruce Shadows Becky
7348—370—Jr3—305C—2x
Spruce Shadows Heliotrope
7821—387—Jr4—365
Spruce Shadows Peggy
12961—640—5yrs—365C
Marvel's Mirth
13974—593—Sr4—365
Luxerin Tessie
11647—603—Jr4—365C
Spruce Shadows Helen
6129—304—Jr2—305C—2x

Daughters

Spruce Shadows Sapphire
15818—736—Jr4—365C (pending)
Spruce Shadows Michelle
13868—692—Jr3—365 (pending)
Spruce Shadows Rosemary
13655—592—Jr2—365C
Spruce Shadows Blossom
11847—551—Sr3—365
Spruce Shadows Coila
10407—459—Sr2—365 in 294 days
Spruce Shadows Mayflower
13741—664—Jr3—365C
Spruce Shadows Patricia
12256—650—Jr2—365 (pending)
Spruce Shadows Mirth
11920—575—Jr2—365C
Spruce Shadows Teresa
11024—570—Jr2—365 (pending)
Spruce Shadows Daisy
8655—409—Jr2—365C

A number of **MICHAEL** daughters on retest and quite a few 2-year-old daughters will freshen in 1950, which will greatly improve his over-all picture.

BULL CALVES AVAILABLE BY—
LANGWATER MICHAEL
LANGWATER LIBERATOR
SPRUCE SHADOWS GOVERNOR

. . . all out of A. R. dams.

Inquiries invited. Prompt reply given all correspondence.

JAMES E. KELLEY, Owner — LEONARD MESSER, Herdsman — A. L. SQUIRE, Supt. of Guernseys

SPRUCE SHADOWS FARM

BANG'S TESTED — East Old Shakopee Rd., Minneapolis 20, Minn. — T. B. ACCREDITED

GRAYCE FARMS

DALTON — REGISTERED GUERNSEY CATTLE — PENNA.

ROBERT Y. MOFFAT, OWNER

FARMS AT FLEETVILLE LACKAWANNA COUNTY • • • JOHN R. SAMWORTH, MANAGER

ARGILLA PIPER

Grand Champion Bull, Maryland State Fair, 1948

His Sire

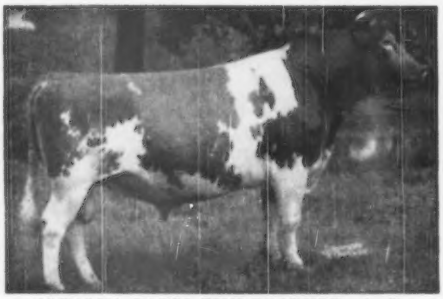

ALFALFA FARM PHILOSOPHER, A. R.

Gr. Ch., N. D. S., 1937. 7 times Gr. Ch. Topsfield. 5 times Gr. Ch. E. S. E. The 31 sons and daughters sold in the Argilla Dispersal for $96,300 or an average of $3,106.

His Dam

ARGILLA FORLO

12627—632—GG
15691—797—EE
17342—814—AA

A daughter of **Dolly's Foremost of High Rock, A. R.**

Piper traces to the Musical Family through this great cow.

◄LUTE OF INDIAN RIDGE

1 A. R. son, 7 A. R. daughters include:
Argilla Lute, 13331—753—AA
Argilla Flute, 13035—752—G, Excellent '47
Argilla Harp, 12453—631—CHI—2x

Sons of PIPER are for sale. Reserve yours today.

GOLDEN GUERNSEY

Valleyrun Farms

BEDMINSTER PENNSYLVANIA

Bang's Free 14045
T. B. Accredited 532307

INTRODUCING . . .

LANGWATER L'AIGLON

FULL BROTHER TO BRIGHTNESS

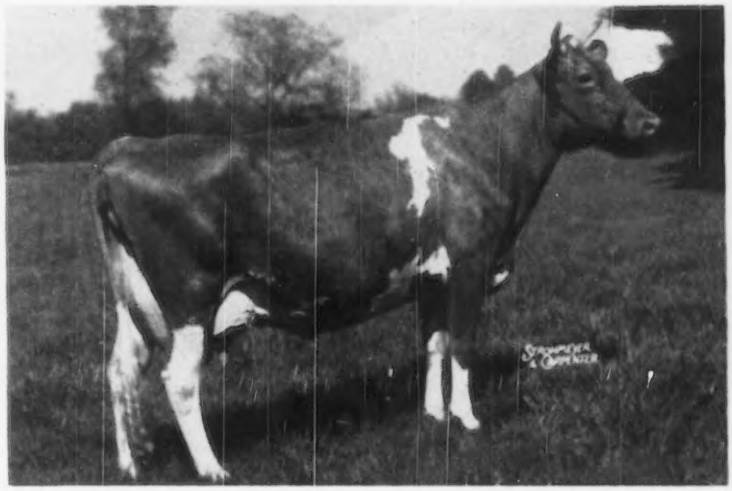

11128—543—G, 14589—663—Sr4—365C

APRIL 1, 1948 . . . LANGWATER FARM SAYS

Unbiased judges consider Langwater Brightness one of the best cows Langwater Farm has ever bred. She is a beautiful cow; the result of thirty years of our selective breeding.

Brightness comes from a long line of females outstanding in type, production and reproduction. Her first seven dams average **809** lbs. butter fat. Her sires in the first three generations are bulls that have contributed not only to Langwater Farm's success, but whose progeny are in many of the best herds in the country. Langwater Brightness' sons are sought after by discriminating breeders.

WHAT WAS TRUE THEN IS EQUALLY TRUE NOW.

L'AIGLON is a half-brother to **three** 800 pound cows.

L'AIGLON is a half-brother to **two** Excellent cows.

L'AIGLON traces to both the Country Flower and Coronet families.

L'AIGLON is out of Langwater Corona, 15066—749—A, classified Excellent 1948 and dam of 2 A. R. daughters.

JULIUS JACOBSON, Owner — R. H. HAFFERSETT, Herdsman — M. F. HAFFERSETT, Manager

Sterlingold Guernseys

A DREAM COMES TRUE . . . . .

THE HIGHEST TWO-YEAR-OLD RECORD WE HAVE EVER MADE

HAS BEEN COMPLETED BY

A PERFORMER DAUGHTER

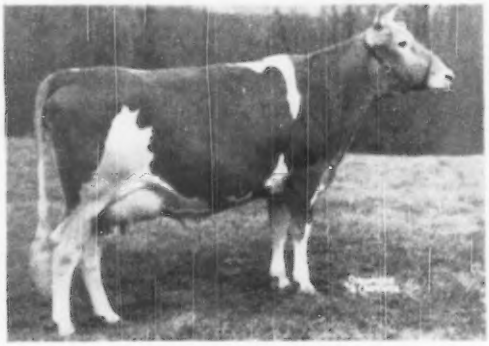

STERLINGOLD MANDY

16170 LBS. MILK **809** LBS. FAT **Jr2**

Subject to verification

The first three Performers to finish test at the farm have made records of 611, 676 and 809, all as junior 2-year-olds—an average of just on 700 lbs. fat. Four more on test all indicate well over 600 as 2-year-olds.

As we said in a recent ad: "WE **THOUGHT** WE HAD A GOOD BULL—NOW, WE **KNOW** WE HAVE." It seems in the past year that many top breeders have also realized this fact. Some illustrations are:

A Performer son sold for $16,500—the highest priced calf sold in 28 years.
Performer's full brother sold at the Ohio Classic for $9,500—highest bull at auction this year.
A Performer daughter sold at the Invitational for $3,000—highest heifer in the sale.
A Performer daughter sold at the Franchester Sale for $5,600—2nd high heifer in sale.
A two-weeks-old bull calf by Performer's son (Majesty) has just been sold for $8,000.

While price is not the infallible gauge of greatness, we believe the above illustrations are indicative of the reputation Performer is establishing.

We have a small bull calf that could do someone a lot of good as a future sire. He is a DOUBLE Performer—by Majesty (Performer—Melinda, E '47-'48) out of Marissa (Performer—Utopia, E '47-'48). Marissa now on test as a Jr2 doing well like all the Performers. Both granddams of this calf are Excellents and his FOURTEEN nearest dams average 806 lbs. fat—and that we don't need to emphasize is high production.

WE WELCOME INQUIRIES

T. B. Accredited

STERLING FARMS INCORPORATED

Conn. Bang's Free Cert. No. 457

NEWFIELD AVENUE · STAMFORD · CONN

S. M. GOLDING, PRESIDENT — TELEPHONE 2-1801 — R. M. KINROSS, MANAGER

WHAT THE COWS ARE DOING

ON ADVANCED REGISTER TEST

SPECIAL NOTE: This list contains production credits for all cows, omitting decimals and the months' per cent of butter fat. When more than one month's credit is computed at the same time, only the last month's credit will appear with cumulative totals. These credits are subject to verification and correction until final approval and acceptance and all tests are made on the one-day basis. Animals are tested in seven classes as follows: Five years and over; Sr4, four and one-half to five years; Jr4, four to four and one-half years; Sr3, three and one-half to four years; Jr3, three to three and one-half years; Sr2, two and one-half to three years; Jr2, under two and one-half years.

EXPLANATION OF SYMBOLS

* indicates reentry test.
§ before a Breeder's name indicates all cows are milked twice daily.
† before a cow's name indicates a 305-day record on twice-a-day milking.
¶ before a cow's name indicates a 305-day record on three-times-a-day milking.
If a cow is on 365-day test, neither symbol appears before the cow's name.

Owner and Record	Age	Days	Mo.	Production Credit Milk	Production Credit Fat	Total Credit Milk	Total Credit Fat
Abbotts Dairies, Incorporated, Locust Grove Dairies, Westville, N. J. ARHT							
*¶Blossom's Bright Elsie	5	201	Oct	1148	58	9220	418
*Bondwick's Dolly	Sr4	365	Oct	777	39	14359	606
Bondwick's Ethelda	Sr2	70	Oct	951	41	2192	93
s. Bondwick d. Count's Estella							
*Bondwick's Olive	Jr3	333	Oct	1126	53	15387	702
Bondwick's Matilda	Jr2	158	Oct	1195	48	8289	261
¶Bondwick's Vanguard's Idealia	Sr2	305	Oct	411	23	7737	394
Brooklandswood Buttermaid	Jr3	238	Oct	803	42	8307	382
*Buzzy's Royal Lillian	5	250	Oct	1043	57	11097	549
*Carbright's Bertha	Sr4	171	Oct	1435	71	8883	415
†Carbright's Mabel	Sr4	214	Oct	989	45	8198	357
*Count's Estella	5	313	Oct	742	45	12454	655
*¶Count's Little Spot	Jr3	193	Oct	1127	59	8761	414
Fritzlyn King's Roxy	Jr2	217	Oct	814	43	8183	395
*¶Gardenville King's Edith	†Jr4	261	Oct	1081	63	11601	580
Janson's Bright Sunshine	Sr3	117	Oct	1248	56	4686	208
Janson's Elmor	Jr2	256	Oct	706	40	7707	375
*Janson's Minnie	6	146	Oct	1253	72	7124	377
*Locust Grove Golda	Jr3	360	Oct	915	44	15192	677
Locust Grove H. Augusta	Jr2	95	Oct	1006	42	3288	141
Locust Grove H. Nora	Jr2	85	Oct	839	40	2390	112
Locust Grove H. Pledge	Jr2	25	Sept	862	40		
s. Hornet's Bright Lad d. Strongheart's Pledge							
Locust Grove I. Betsy	Jr2	257	Oct	1218	54	11100	462
Locust Grove I. Lady	Jr2	235	Oct	994	52	8350	399
Locust Grove W. Delphinium	Jr2	167	Oct	983	43	5846	261
*Noel's Goldie of Lindendell	Sr3	335	Oct	899	44	11196	569
*Prison's Bonnie	5	365	Oct	240	12	15814	770
*Quarry Valley's Miss Jessie	Jr3	165	Oct	807	44	5515	294
*¶Royal Betty of L. G.	5	269	Oct	1045	50	10828	487
*Strongheart's Fashion Lady	Jr4	208	Oct	1168	57	9879	432
*Strongheart's Lassie Girl	Jr4	365	Oct	197	10	13708	643
*Strongheart's Pledge	Jr4	83	Oct	1386	65	3885	170
*¶Vagabond's Weymouth	Sr3	184	Oct	1054	47	8756	375
*†Yeoman's C. Gem	Sr3	161	Oct	924	50	6289	270
Yeoman's C. Mabella	Jr2	278	Oct	965	52	9634	448
*Yeoman's C. Sunshine	5	236	Oct	1373	68	12947	582
§Adams, Elmer E., Medford, N. J. ARHT							
†Freddie's Q. Priscilla	Jr2	305	Oct	191	10	7479	353
*†Poundstock's Princess	5	67	Oct	1308	79	3062	168
s. Poundstock's Hardwick d. Sunny's Poundstock							
†Prince's Maid of Honor	Jr2	178	Oct	887	43	5794	277
*†Wenzhros Sweet Briar	Jr3	92	Oct	794	45	2888	141
Adams, F. C., Adamsdale Guernsey Farm, Klamath Falls, Oregon. ARHT							
*¶Adamsdale Lilja's Leta	Jr3	59	Sept	1114	42	2184	84
s. Bonnibell Lindy d. Hapoleta's Lilja							
†Adamsdale Lois's Libby	Jr2	119	Oct	889	37	3624	157
*Adamsdale Nancy's Nora	Sr3	251	Oct	791	40	9776	481
*¶Adamsdale Topsy's Trudy	Sr4	62	Oct	1318	62	2863	146
s. Chicona Pernan d. Carterholm Topsy							
§Adams, Paul E., Medford, N. J. ARHT							
†Duke's Actress	Jr2	106	Oct	843	38	3351	156
*†Freddie's Q. Onyx	Jr3	60	Oct	1279	56	2521	127
s. Quowin Freddie Lad d. Haddon's Odetta							
Agnew, Elizabeth B., Inverness Farm, Burkeville, Va.							
*¶Churn Creek's Country Esta	Jr3	55	Oct	1265	55	2106	98
s. Churn Creek's Country Honor d. Silver Forest Esta							
*†Inverness Cleo	7	305	July	90	4	9409	448
*¶Inverness King's Flower	Sr4	164	Oct	924	41	6116	262
†Inverness King's Ireda	Sr4	305	Aug	69	3	8572	428
†Inverness Rex's Glorious	Sr3	305	July	136	7	6664	350
†Rosebud's Sylvia Princess	Jr4	179	Oct	702	41	5416	277
*Zimalcrest King's Suzette	Sr3	70	Oct	1059	48	2484	112
s. Quail Roost Noble King d. Zimalcrest Design's Suzette							
§Ahrens, Robert S., Bomar Farms, Hudson, Wis. ARHT							
†Bomar Marj	Sr2	167	Aug	823	35	5633	248
s. Spruce Shadows Countryman d. Jewell's La Noce Daisy							
Lakewood Daffodil	Sr4	365	Oct	589	27	10474	479
†Lakewood Emerald	Sr4	285	Oct	732	40	10399	498
†Lakewood Erma	Sr4	305	Oct	358	20	8751	392
†Lakewood Eventful	Sr4	185	Sept	989	41	7439	326
*†Watkins Candy's Donita	Sr3	70	Oct	858	52	2133	117
s. Boulder Bridge Candidate d. Watkins Moby's Bonita							
Alderney Dairy Company, Alderney-Brooklawn Farms, Morris Plains, N. J. ARHT							
Bert's Barb	Jr2	262	Oct	570	37	5989	331
*¶Brooklawn Achates	5	146	Oct	1060	64	5902	313
Brooklawn Achates 2d	Jr3	178	Oct	985	51	7180	338
*¶Brooklawn Aura	5	242	Oct	1229	63	11042	537
Brooklawn's Aletha	Jr2	363	Oct	511	36	7103	431
*Brooklawn's Gold Maryann	8	309	Oct	914	56	11636	579
*Brooklawn's Heliotrope	5	64	Oct	1712	76	3569	150
s. Spar Hill Duke of Windsor d. Spar Hill Heliotrope							
Brooklawn's Steadfast May	Jr2	365	Oct	594	33	7934	380
†Heritage Roslyn	Jr2	305	Oct	180	13	4694	267
Lisetor Steadfast May	9	322	Oct	124	7	11267	545
*¶Northerner's Fair Lady	5	243	Oct	997	50	10758	490
Northerner's Lindy	Sr2	237	Oct	809	40	7529	335
Northerner's Valentine 3d	Jr2	170	Oct	708	40	4462	221
Seleet Milly	Sr2	250	Oct	600	35	5548	280
†Seleet's Bessie	Jr2	305	Oct	397	23	5284	267
Seleet's Claudine	Jr2	277	Oct	675	35	6288	295
†Seleet's Gerldyn	Jr2	305	Oct	371	17	6919	333
†Seleet's Golden Maryann	Jr2	305	Oct	227	16	5584	319
Seleet's Honeystarlet	Sr2	54	Oct	737	46	1237	78
s. Brooklawn's Seleet d. Brooklawn's Honeystar 2d							
Seleet's Lad's Honeystar	Sr2	60	Oct	791	40	1568	75
s. Brooklawn's Seleet d. Lad's Honeystar							
Trumpeter's Aura	Sr3	64	Oct	888	43	1830	90
s. Flying Horse King's Trumpeter d. Laurel Locks Aura							
*¶Trumpeter's Nancy	Jr4	255	Oct	924	51	9790	513
†Trumpeter's Salem Lass	Jr2	302	Oct	217	16	4748	246
§Alford, O. P., III, Lazy River Farms, Queenstown, Md.							
*†Butterfat's Janson Lily	6	156	Oct	1140	57	7092	341
*†Chenar's Flarena	5	123	Oct	1307	54	5622	240
†Fairlawn Performer's Laurie	Jr2	305	Sept	788	39	11587	533
†First Management's Genius	Jr2	305	Sept	291	12	10644	467
*†Green Acres Tulip Girl	6	130	Oct	1177	52	6049	272
s. Broadland Masterpiece d. Queentine of Green Acres							
*†Hi Holly Golden Patricia	Sr3	227	Sept	1071	45	11924	484
†Lazy River Anne	Sr2	305	Oct	185	8	10541	468
†Lazy River March	Sr2	305	Oct	166	8	8913	397
†Lazy River Yarie	Sr2	70	Oct	1134	53	2590	106
s. Fairlawn F. P. Inspector d. Green Acres Yarie's Rose							
*†Strongheart's Sunbeam	5	265	Sept	750	42	10222	535
Alman, W. W., Pleasant View Farm, Jonesville, S. C.							
Arlo Noble's Delight	Jr2	124	Sept	899	42	4010	188
s. Quail Roost Noble Maxim d. Mapleton Maxim's Donna							
Clear Springs' Maxim F. Esta	Sr2	365	Aug	336	19	10960	578
Edisto Farm's Royal Effie	Sr3	365	Aug	423	25	11189	577
Pleasant View Maxim Pansy	Jr3	365	July	527	44	12173	596
s. Riegeldale Maxim Sensation d. Pansy's Beauty of Woodside							
Ames, John S., Langwater Farm, North Easton, Mass.							
Edelweiss of Langwater	Jr2	175	Oct	974	45	5800	254
Emily of Langwater	Jr2	364	Aug	167	7	14178	622
*Kenmar Hills Countess Sheba	6	140	Oct	1299	81	6384	344
Langwater Admiration	Jr2	365	Sept	118	6	12895	613
*Langwater Blend	9	194	Oct	1010	55	7456	370
Langwater Cremona	Jr2	343	Oct	992	45	12295	526
Langwater Dianthus	Jr2	339	Oct	999	42	12319	518
Langwater Dotsy	Jr2	312	Sept	784	40	9991	467
Langwater Fantasy	Jr2	170	Oct	1023	40	5771	228
Langwater Fontabelle	Jr2	228	Oct	1029	42	8239	339
*Langwater Luna	7	280	Oct	953	48	11268	564
Langwater Perniekity	Sr2	304	Oct	891	43	10263	511
Langwater Piquante	Jr2	245	Oct	869	49	8636	466
*Langwater Sweetness	Sr3	133	Oct	1001	55	4809	231
McDonald Farms S. Madonna	Jr2	100	Oct	896	45	3021	145
s. McDonald Farms Steadfast d. McDonald Farms King's Jane							
*Prima Donna of Chicona	5	311	Oct	962	60	12678	776
*Rosewald Violet's Milkmaid	5	104	Oct	1461	66	4966	226
s. Langwater Darius d. Catamount Violet							

§Ames, John S., Jr., Berrybrook Farm, North Easton, Mass. ARHT

†Berrybrook Primaie	Jr2	123	Oct	603	35	2591	148
*†Flying Horse Master's Primy	5	61	Oct	1160	53	2342	196
s. Flying Horse Bandmaster							
§Anderson, W. H., Mar-Beth-Top Farm, Fletcher, N. C.							
†Adelaide of Chieftain	Sr3	180	Aug	827	45	5908	308
†Jewel of Chieftain	Sr3	186	Sept	932	46	7332	341
*†Josephine of Chieftain	Jr4	125	Sept	988	46	5408	230
*†Kitty of Chieftain	Sr3	305	Sept	410	21	9024	428
†Mazie's Judy of Mar-Beth-Top	Jr2	56	Sept	1120	53	2111	104
s. Clear Springs' Maxim Chieftain							
†Noredna Betty Lou	8	227	Sept	952	51	8996	448
†Princess of Chieftain	Jr2	305	Aug	799	36	8773	428
*†Princess of Hubert	Sr4	145	Sept	1092	56	6683	310
Andrus, Julia Dyckman, Memorial, Incorporated, Bournedale Farms, Yonkers, N. Y. ARHT							
Bournedale Bright Barbara	Jr2	175	Oct	785	41	4837	236
*Bournedale Frolicsome Ace	Sr4	61	Oct	1288	51	2594	99
s. Bournedale Memoir's Ace							
Bournedale Lincoln's Patsy	Sr2	207	Oct	693	44	6733	295
Bournedale Princess Belle	Sr2	58	Oct	1050	47	1955	89
s. Bournedale Charming Prince							
§Appell, Louis J., Sinking Springs Farms, York, Pa.							
†Botilla's Patsy of Circle D	7	305	Oct	516	25	10433	488
†Witchwood Morning Glory	Jr2	305	Oct	190	5	8816	422
§Arizona, University of, Tucson, Ariz. ARHT							
†U. of A. Granger's Mildreda June	Jr2	305	Oct	579	35	9141	463
*†U. of A. Lubas Elduene	Jr4	54	Oct	1435	79	2437	136
s. Adobe Elder Claud							
§Arnold, Stanley, Mr. & Mrs. & Sarah B., Arnold Homestead Farm, Decatur, Ind. ARHT							
†Signet's B. Ella of Homestead	Jr2	305	Aug	229	12	7807	371
†Signet's C. Edna of Homestead	Jr2	271	July	700	35	7824	387
†Signet's J. Flo of Homestead	Jr2	67	Oct	1146	51	2545	106
s. Pine Manor King's Signet							
*†Valor's B. Bunny	6	192	July	939	42	7620	209
*†Valor's D. Betsy of Homestead	5	305	July	208	9	8951	408
*†Valor's F. Ann of Homestead	5	228	Oct	932	45	8918	393
*†Valor's G. Kathleen	7	305	Oct	306	18	9844	466
*†Valor's J. Corrine of Homestead	Jr4	305	Aug	143	7	8186	381
†Valor's J. Edith of Homestead	Sr2	305	Aug	40	2	6849	311
§Auchincloss, Hugh D., Hammersmith Farm, Newport, R. I. ARHT							
*†Farmlands Daisette	Sr3	83	Oct	1230	53	3309	151
†Hammersmith Farm Content	Jr2	269	Oct	850	50	8839	469
Austin, Dorothy R., Tamworth Farm, North Blue Hill, Maine.							
Tamworth Quicksilver	6	328	Oct	916	47	13536	580
Tamworth Tessie	Sr3	273	Oct	795	40	10184	540
Tamworth Thankful	Sr3	308	Oct	890	52	11045	593
§Bainter, Harry, Terra Vista, Goshen, Ind. ARHT							
†Terra Vista Abigail	Jr2	110	Sept	561	41	3254	152
s. Sterlingold Cadet							
*†Terra Vista Alida	Jr3	127	Aug	905	58	4481	244
†Terra Vista Anna May	Jr2	284	Sept	574	36	7639	413
*†Terra Vista A. Rose	5	46	Sept	1295	84	2336	100
s. Supreme's Victor							
*†Terra Vista Bell	Jr3	174	Aug	782	40	4944	245
*†Terra Vista Charity	Jr4	103	Sept	971	58	3965	232
*†Terra Vista Lulu	Sr3	305	Sept	369	26	6543	365
†Terra Vista May Rose	Jr2	117	Sept	773	41	3449	171
s. Sterlingold Cadet							
*†Terra Vista Minuet	Jr3	209	Sept	695	44	6653	363
*†Terra Vista Vanity	Jr3	33	Sept	1268	58	1387	64
s. Pine Manor King's Image							
§Baker, Dale L., Ken Jo Dale Farm, Huntington, Ind. ARHT							
*Fawnwhite O. K. Queenette	Sr4	206	Oct	699	47	6197	340
Great Oak's Beauty	Jr4	203	Oct	904	54	8048	384
Ken Jo Dale K. C. Floradora	Jr2	165	Oct	218	15	8306	440
Ken Jo Dale K. C. Florette	Jr3	334	Sept	117	8	7180	441
Ken Jo Dale K. C. Judy	Jr2	365	Sept	319	16	7288	447
§Baker, Dale L. & Janet, Ken Jo Dale Farm, Huntington, Ind. ARHT							
Ken Jo Dale K. C. Queva	Jr2	332	Oct	173	11	5780	326
§Bakken, E., Atlasta Farm, Menomonie, Wis. ARHT							
†Atlasta Farm Mae	Sr2	305	Sept	338	21	6412	326
†Atlasta Farm Marion	Jr2	305	Sept	240	14	7114	340
†Atlasta Farm Marquise	Jr2	305	Sept	375	22	7713	409
†Atlasta Farm Millie	Jr2	255	Sept	746	39	8038	393
§Ballantine, S. Harvey, Chester Springs, Pa. ARHT							
*†Alder Lea's Easter	Sr3	193	Sept	753	43	6439	330
†Alder Lea's Violet	Jr2	50	Aug	779	35	1233	57
s. Dundaraven Lucky Lad							
**Carolee's Marylin	5	165	Sept	898	44	6577	282
*†Stonebrook Hebine	5	167	Sept	720	44	5135	260
*†Stonebrook Poppy	6	232	Sept	863	46	8537	413
§Bandy, John W., Comfort Farms, Bellevue, Ohio. ARHT							
†Comfort C. Vera's Vesta	Jr2	186	Sept	870	38	4575	231
*†Comfort C. Viola's Velma		134	Sept	923	40	5909	256
†Franchester Country Edelweiss	Jr3	278	Sept	803	38	9196	375
†Franchester Country Eyebright	Jr3	281	Sept	770	35	8721	372
Barclay, Dorothy M., Douglaston Manor Farm, Pulaski, N. Y.							
Douglaston Baroness Adella	Jr2	118	Oct	928	54	8774	170
Douglaston Baroness Agnes	Sr3	291	Oct	888	57	10205	569
*Douglaston Baroness Anne	Sr4	341	Oct	1116	59	14872	670
Douglaston Baroness Bounty	Jr3	65	Oct	1043	56	2326	129
s. Douglaston Crown Prince							
Douglaston Baroness Dawn	Jr3	59	Oct	1144	58	2264	110
s. Douglaston Crown Prince							
Douglaston Baroness Dorothy	Jr3	93	Oct	1131	61	3562	173
Douglaston Baroness Isabel	Jr2	365	Oct	137	9	11342	577
Douglaston Baroness Khaya	Jr3	107	Oct	1002	49	3823	178
Douglaston Baroness Mina	Jr2	327	Oct	896	55	9819	514
*Douglaston Baroness Rose	Jr4	249	Oct	1062	63	9961	509
Douglaston Baroness Sybil	Sr4	288	Oct	934	54	9565	495
Douglaston Baroness Wilma	Sr2	195	Oct	931	51	3324	167
Douglaston Champ's Garnet	Jr2	69	Oct	940	50	2166	113
s. Douglaston Clifford's Champ							
Douglaston Clifford's Agnes	Sr2	299	Oct	761	45	7739	397
*Douglaston Fairfax's Khaya	6	279	Oct	1194	67	11560	591
*Douglaston Maharanee Bikner	8	193	Oct	1025	55	7518	341
*Douglaston Princess Agnes	11	145	Oct	1390	74	6816	365
Douglaston Superb's Persistana	Sr2	199	Oct	1082	60	7400	351
*Pine Manor King's Sunrise	5	160	Oct	1172	71	6958	353
Bauckus, H. H., Greentree Farms, Town Line, N. Y. ARHT							
Bright King's Hope	6	125	Oct	1463	63	6079	270
*Greentree Caesar's Jewell	Jr3	305	Oct	14		8732	428
Greentree Hero's Patty	Sr2	123	Oct	971	47	4026	188
*Greentree Rilma Sensation	8	47	Oct	1981	74	2850	106
s. Rilma Kate's Greentree Tarzan							
*Maywood P. Finch	Sr4	146	Oct	1024	57	5288	263
*Spar Hill Buttercup	6	149	Oct	1138	54	5849	263
§Baur, Philip J., Witchwood Farm, North Wales, Pa.							
Fairlawn L. Fairy	7	324	Oct	703	43	11222	556
Harmony Hollow Fluretta	Sr4	185	Oct	1214	50	7705	312
Hominy Hill Alberta	Jr3	179	Oct	1188	48	7658	324
Vagabond's Donnie	Jr4	365	Oct	896	39	15011	617
Witchwood Dartan	Sr4	365	Sept	240	11	10343	465
Witchwood Farlan	Sr3	193	Sept	946	43	7157	305
Witchwood Flory	Jr4	110	Oct	1344	55	4756	197
s. Langwater Wizard							
Witchwood Ganjoe	Sr2	305	Oct	1026	50	11419	510
§Beard, Richard, Beard's Bon-Air Farms, Georgetown, Ill.							
†Bon-Air's Carita	Sr2	305	Sept	23	1	7172	384
†Bulah Girl of Bon-Air	Jr2	305	Oct	44	2	7161	386
†Clover Meade Trilby	Jr2	235	Oct	621	38	6635	324
†Florentine of Hickory Hill	Jr2	305	Oct	115	6	7746	418
†Hart's Alert Ideal	Sr3	231	Sept	801	45	9143	463
†KenVer Wonder's Ramona	Jr2	305	Aug	61	3	7120	362
†Yvonne of Bon-Air	Jr2	305	July	182	11	7804	438
Beaudette, B. L., Beach Road Farms, Birmingham, Mich.							
*Beau Fleurette	6	240	Sept	1247	65	11663	551
*Beau Gay Betty	5	198	Sept	1175	61	9823	442
Beau Gay Bluebird	Jr4	225	Sept	1308	68	10438	473
Beau Janilly	Jr2	270	Sept	836	42	10115	464
Beau Janoca	Jr2	264	Sept	1180	62	11722	601
*Kitchener Fashion's Lustre	5	192	Sept	1400	65	10232	449
*Lookshore Honeysett	6	323	Sept	1170	73	13668	724
*Old Acres Marjorie	5	55	Sept	1517	77	2804	131
s. Old Acres Utility's Dean							
Bedford, F. T., Nyala Farm, Greens Farms, Conn. ARHT							
*Fairlawn H. Flossie	7	270	Oct	1178	57	13364	651
*Fairlawn Idagem	Sr4	348	Sept	120	8	10150	608
**Fairlawn Peerless Ermine	8	210	Oct	1556	80	12389	592
Nyala F. F. Romance	Jr2	275	Oct	1148	53	11179	497
Nyala Madonna's Butterrup	Jr2	365	Sept	324	18	10825	603
Nyala's Hornet Golden Gem	Jr2	365	Sept	322	15	12828	584
**Nyala's Supreme Clover	Sr4	305	Oct	647	38	14313	747
*Nyala Supreme Beda	Sr3	237	Oct	1116	66	11409	583
Nyala Supreme Bettina	Jr2	276	Oct	972	58	10545	584
*†Nyala Supreme Golden	Sr4	117	Oct	1470	72	6381	294
*†Nyala Supreme Katie	Jr4	250	Oct	761	47	8844	481
Nyala Supreme Starlight	Jr2	204	Oct	970	57	7367	401
Beebe, Charles Philip, Eastleigh Farms, Framingham Center, Mass.							
†Eastleigh Ceres	Jr2	285	Oct	765	46	8169	420
*Eastleigh Flash	Jr2	305	Oct	774	47	10415	491
Eastleigh Mallow	Jr3	302	Oct	953	55	10634	566
†Eastleigh Nira	Jr2	305	Oct	448	21	7936	418
*Eastleigh Rouge	5	146	Oct	1377	57	7101	260
*Eastleigh Winsor	Sr2	90	Oct	1203	52	3637	152
**Walnut Acres Holly	5	305	Oct	368	15	10188	426
§Beldon, Paul, Hildiemaid Farm, Van Wert, Ohio. ARHT							
**†Hildiemaid Charlotte B.	Sr3	106	Oct	758	41	3312	155
s. Meadow Lodge King of The West							
†Hildiemaid Rosebell B.	Sr2	301	Oct	653	41	8939	418
**†Hildie's Clarenet B.	Sr4	110	Oct	908	46	3847	177
s. Langwater Esquire							
Belfield, J. W., Maple View Farm, Lerty, Va.							
Burkeville La Noce's Sallie	Jr2	283	Aug	754	42	8589	419
§Bell, Samuel H., "Rockwood," Dublin, Va. ARHT							
†Levina Foremost	5	71	Sept	1137	50	2849	123
s. Bayville Champion's Foremost							
†Rockwood Eliza	Jr2	64	Sept	908	44	1969	90
s. Mohjack Archer							
†Rockwood M. A. Carnation	Jr2	44	Sept	814	37	1180	56
s. Mohjack Archer							
†Rockwood MacKey	Jr3	160	Aug	845	42	5694	252
†Rockwood Panchita	Sr2	113	Sept	874	39	3409	142
s. Bournedale Maxim's Patrick							
†Rockwood Patrick's Tomboy	Jr2	113	Aug	881	36	3512	138
†Rockwood Rosemary	Sr2	181	Sept	764	39	6059	269
†Rockwood Star Crystal	Jr2	305	Aug	197	11	5378	298
†Rockwood Starrie	Jr2	47	Sept	761	36	1151	53
s. Rockwood Star							
Belt, O. C., Graceland Guernsey Farms, Pickerington, Ohio.							
*Graceland Bomber's Janet	Sr3	110	Oct	1340	67	5376	218
*Graceland Bomber's Queen	Sr3	320	Oct	821	40	12362	516
Graceland Concentrate's Cottie	Jr2	212	Oct	942	59	7797	360
Graceland Concentrate's Gentle	Jr2	286	Oct	916	44	9602	431
*Graceland Concentrate's Ginger	Sr4	189	Oct	1044	53	8155	405
Graceland Concentrate's Vanity	Jr2	54	Oct	1185	55	2027	92
s. Foremost Concentrate							
Graceland Eclipse's Irene	Sr2	39	Oct	1052	42	1280	54
s. Langwater Eclipse							
Graceland Eclipse's Jean	Jr2	365	Oct	22	1	11010	500
*Graceland Garnet	6	108	Oct	1039	46	4203	174
*Graceland Janet	6	138	Oct	1478	68	7338	293
*Graceland Tumaples Carmen	Jr4	193	Oct	893	40	7824	323
*South Wind Darnall's Adella	Sr2	167	Oct	897	41	6647	265
Woodside T. Rose	Jr2	161	Oct	850	48	5583	248

Benedictine Fathers, Flying Hill Farms, Reading, Pa.

¶Flying Hill Admirable Aletta	Sr2	305	Aug	91	5	8178	488
*Flying Hill Admirable Annette	6	365	Oct	113	6	13914	660
*¶Flying Hill Admirable Dignity	6	305	Aug	453	22	12225	560
¶Flying Hill Alert's Perfection	Sr2	305	Aug	592	29	8422	389
¶Flying Hill Goodman's Trophy	Sr2	305	Aug	342	17	7541	366
¶Flying Hill Goodman's Twinkle	Sr2	305	Aug	39	2	7627	384
¶Flying Hill Good Value	Jr2	305	Aug	283	15	6965	329
¶Flying Hill Mystic Glow	Sr3	212	Aug	808	41	7545	342
¶Flying Hill Mystic Olivia	Sr2	305	Sept	44	2	9215	367
†Flying Hill Royal Bonte	Jr4	137	Sept	661	42	4128	210
†Flying Hill Valdor Excellence	Jr2	105	Oct	855	37	3068	127
s. Riveredge Valdor		D. Flying Hill Admirable Dignity					

Berke, Samuel, Deep Lake Farm, Lakeville, Conn.

¶Deep Lake Karen	6	218	Oct	1064	49	10075	439
Deep Lake's Lady Beau	Jr2	345	Oct	1089	51	13530	698
*Deep Lake's Lady Charlotte	Sr4	333	Oct	849	40	15711	687
Deep Lake's Lady Hilda	Jr2	224	Oct	885	52	7863	385
*Deep Lake's Lady Muriel	Jr4	127	Oct	1221	63	5687	268
*Deep Lake's Penelope	7	269	Oct	1328	61	14651	587
*Deep Lake's Queen Daybreak	6	271	Oct	1034	53	12190	569
*¶Deep Lake's Wanda	6	140	Oct	1477	68	7285	318
Deep Lake's Willow Beauty	Jr4	175	Oct	1146	52	7939	315
Deep Lake's Winnepeg	Jr4	153	Oct	1134	51	6973	295
*Deep Lake Zorina	7	147	Oct	1432	64	6906	282
*Gay Folly's Her Lulu	9	212	Oct	995	54	9592	459
*¶Windwood Valor Exotic	Sr2	210	Oct	972	52	7773	383
s. Coldspring's Romulus Valor		D. Little Emily of Greenbank					

§Berousek, E. R., Lily Lane Guernsey Farm, Oklahoma City, Okla. ARHT

†Lily Lane King's Lad's Valda	Sr2	305	Sept	132	9	5635	349
†Lily Lane Select's Vaydeen	Jr2	302	Sept	548	35	7388	397

§Berousek, E. R. & Otto, Lily Lane Guernsey Farm, Oklahoma City, Okla. ARHT

†Lily Lane King's Lad's Velera	Jr2	268	Aug	726	45	7848	433
*†Lily Lane Vanity	8	241	Oct	842	47	10061	499

§Berry, Ruth & Hartley, High Hollow Farms, Landgrove, Vt. ARHT

†Allenholm Royal Tilda	Jr2	157	Sept	807	37	4526	201
†Dictorial Frieda	Sr2	288	Sept	146	9	4876	243
*†Lane Farm Promise	6	191	Oct	1028	49	8709	360
†Rulewater Landgrove Gorgeous	Jr2	160	Sept	546	28	3848	179
†Two Brooks Martha	Jr2	305	Aug	23	1	8376	378

§Berthoff, Nancy Lee, Green Pastures Farm, Wichita, Kans. ARHT

†Fauntleroy's Dimple's Dolly	Jr2	230	Sept	753	36	7025	311

§Berthoff, W. H., Green Pastures Farm, Wichita, Kans. ARHT

†Crusader's Princess Patsy	Sr2	175	Aug	822	35	5181	216
†Royal Bond's Golden Daisy	Jr2	167	Sept	801	40	5255	242
†Royal Clematis	Sr2	305	Sept	71	3	9268	439

§Black Hole Hollow Farms, South Arlington, Vt. ARHT

†B. H. H. Valor's Diane	Jr2	112	Oct	842	42	3602	181
†B. H. H. Valor's Josephine	Jr2	276	Oct	937	48	9447	445
†B. H. H. Valor's Ruth	Jr2	201	Oct	704	44	5823	300
†Cathedral Ella Rilma	Sr4	106	Oct	939	59	3656	206
*Cathedral Hedy	Sr4	306	Oct	724	41	11095	617
*†Cathedral Trudy	Sr4	76	Oct	1261	62	3427	183
s. Rockingham Resolute		D. Cathedral Judy Rilma					
*†Poniton Maxim's May	Jr4	238	Oct	904	62	9746	530
*†Poniton Pal	Sr4	64	Oct	1115	60	2287	117
s. Fairlawn Maxim's Galaxy		D. Poniton Pandora					
*†Poniton Penelope	Sr4	186	Oct	1008	64	8113	422
*†Poniton Poetess	Sr4	187	Oct	1011	65	7631	416
*†Whimsy Warwick's Woodbine	Sr4	67	Oct	1438	80	3052	168
s. Whimsy Iron Eagle		D. Whimsy Diana Warwick					
*†Wilgorlan Farms Monitor Bea	Jr4	99	Oct	1139	62	4199	220
*†Wilgorlan Farms Senator Bess	Jr4	132	Sept	809	46	4685	217
*Wilgorlan's Monitor Jessica	Sr4	326	Oct	849	57	12153	724
*†Wilgorlan's Monitor Myrtle	Sr4	305	Oct	437	24	11042	561

Black, Roger A., Raemelton Farm, Mansfield, Ohio. ARHT

*Raemelton Corking Netta	8	288	Oct	1106	57	12474	612
Raemelton Corking Prudence	Sr2	151	Oct	1051	50	6156	253
*Raemelton Corking Queen May	6	195	Oct	1229	73	9172	468
Raemelton Corona Duchess	Jr3	163	Oct	1037	50	6150	267
Raemelton Corona Marguerite	Jr2	75	Oct	1123	58	2596	122
s. Raemelton Levity Corona		D. Raemelton Corking Marguerite					
*Raemelton Levity Belvora	Jr4	315	Oct	898	43	13474	541
*Raemelton Levity Cora	5	308	Oct	807	47	12242	642
*Raemelton Levity Mag	6	55	Oct	1471	69	2576	117
s. Pine Manor Levity King		D. Raemelton Sunny Mag					
*Raemelton Levity Magnetta	Sr3	205	Oct	1056	58	7985	435
Raemelton Levity Marjorie	Jr2	287	Oct	987	50	9871	442
Raemelton Levity Quality	Jr2	125	Oct	914	48	3728	179
*Raemelton Levity Ultra	Sr3	188	Oct	1024	48	7352	339
*Raemelton Triumph Bonnie	5	203	Oct	1343	66	10093	450
*Raemelton Triumph Duchess	Sr4	364	Oct	987	54	14470	713
*Raemelton Triumph Queen	11	122	Oct	1410	72	5834	306

§Black, S. Bruce, Twin Valley Farm, East Pepperell, Mass. ARHT

*†High Mowing Diamond Alibi	Jr4	305	Sept	391	23	9264	431
†Twin Valley Laird's Alice	Sr2	61	Oct	911	46	1803	100
s. Twin Valley Laird		D. Twin Valley Levity Adele					
†Twin Valley Laird's Ruby	Sr2	64	Oct	896	38	1957	87
s. Twin Valley Laird		D. Twin Valley Levity Topaz					
†Twin Valley Laird's Verna	Sr2	59	Oct	1028	48	1930	91
s. Twin Valley Laird		D. Twin Valley Vera					
†Twin Valley Partner's Lyre	Jr2	57	Oct	870	39	1576	71
s. Chedco Partner		D. Twin Valley Harp					

§Blahnik, George F., Carnival Guernsey Farm, Algoma, Wis. ARHT

†Carnival Guernsey Farm's Aster	7	124	Oct	1060	42	4887	209

§Blahnik, Teddy G., Carnival Guernsey Farm, Algoma, Wis. ARHT

*†Carnival Guernsey Farm Delia	Sr4	305	Sept	14		6793	315

§Blair, John D., Blair's Rest Farm, Richmond, Va.

†Blair's Rest King's Jenny	Sr2	71	Sept	1297	51	3052	118
s. Green Meads King Powhatan		D. Blair's Rest Supreme Jennybell					
†Blair's Rest King's Lucy	Jr2	305	Sept	58	2	7383	327
†Blair's Rest Maxim Emily	Jr4	305	Sept	155	9	7388	408
†Blair's Rest Maxim Rosa	Sr2	305	Sept	501	29	9345	473
*†Blair's Rest Sylvia	6	183	Sept	810	46	5996	325
*†Hominy Hill Emory's Lady	5	190	Sept	973	48	7457	358

Blakeford Farms, Incorporated, Queenstown, Md. ARHT

*Blakeford Carlotta	Jr4	241	Oct	844	48	9167	448
Blakeford Clematis	Jr2	153	Oct	786	45	4368	202
*Blakeford Colleen	Sr3	84	Oct	1135	52	3381	160
s. Blakeford Formidable		D. Blakeford Corona					
*¶Blakeford Corona	5	305	Oct	21	1	10856	623
Blakeford Deborah	Jr2	284	Oct	947	44	10007	487
*¶Blakeford Formosa	9	305	Oct	112	6	11871	601
*Blakeford Genista	Jr3	151	Oct	881	50	5062	246
s. Blakeford Tranquil's Prince		D. Blakeford Geisha					
*Blakeford Lady Fanny	Jr4	266	Oct	1104	47	12442	533
*Blakeford Lady Wenda	Sr3	365	Oct	686	36	13067	651
Blakeford Lucila	Jr2	266	Oct	825	43	8443	403
*Blakeford Lydia	Sr4	273	Oct	1019	49	12139	525
Blakeford Madchen	Sr2	203	Oct	997	49	7373	333
Blakeford Palm	Sr2	145	Oct	884	46	5107	244
*¶Blakeford Patrice	7	57	Oct	1587	70	2878	113
s. Blakeford Lord Jim		D. Border King's Princess Pat					
*Blakeford Puffin	6	365	Oct	789	42	15049	707
Blakeford Queen Polly	Jr2	249	Oct	793	42	7764	379
Blakeford Sweetheart	Sr2	233	Oct	816	48	7881	394

Blanchard, A. S., Open Hearth Farms, Ontario, N. Y. ARHT

Bethany Happy Kindness	Jr3	365	Oct	31	2	9028	446
Melicon of Pleasant View	Jr4	108	Oct	890	54	3785	215
Open Hearth Chief's Genie	Sr2	91	Oct	1148	46	3418	143
s. Green Meads Willow Chief		D. Winbernie Chief Genie					
¶Open Hearth Chief's Mara	Jr2	365	Oct	318	20	8443	456
Open Hearth Chief's Mayflower	Sr2	269	Sept	865	40	10305	466
Open Hearth Winbelle	Jr2	286	Oct	944	54	9526	497
Open Hearth Winflower	Jr2	205	Oct	977	49	6901	317
Prediction Lass of Open Hearth	Jr2	365	Oct	159	9	10359	531
Rex's Fairetta	Jr4	180	Oct	1185	60	8164	393
Rex's Iris	Jr4	268	Oct	758	41	11820	586
Spicy Marcella	Sr4	108	Oct	1158	60	4465	210

§Blodgett, Stephen W., Brooklands Farm, Fishkill, N. Y. ARHT

*†Brooklands Royal's Leila	Sr3	128	Sept	949	46	4401	197
*†Foremost Bridget	Jr3	210	Sept	802	42	7178	334
*†Foremost Comet's Jackie	Jr3	60	Sept	1218	58	2338	107
s. Foremost Comet		D. Maple Lane Africander's Jackie					
*†Foremost Comet's Rosula	Sr4	178	Sept	1097	54	7410	331
*†Foremost Honor's Tranquility	Jr3	193	Sept	925	49	7017	331
*†Foremost Royal's Kelia	Jr4	122	Sept	856	43	4136	193
*†Foremost Royal's Phronica	Sr3	78	Aug	1119	41	3087	122
s. Foremost Royal Valor		D. Foremost Phronica					

§Blystone, Irwin L., Win-Ace Guernsey Farm, Berkey, Ohio. ARHT

†Blondie of Blystone Farm	Jr4	264	Oct	60	3	6114	291

§Boeing, W. E., Aldarra Farms, Seattle, Wash. ARHT

Benoni of Aldarra	Sr2	365	Oct	249	11	11336	502
*†Capella of Aldarra	Jr3	188	Oct	733	40	5919	251
Forest Blossom of Aldarra	Jr2	365	Oct	170	11	10680	568
Forest Meadow of Aldarra	Jr2	365	Oct	385	19	14352	683
†Frivolity of Aldarra	Jr2	87	Oct	830	49	2496	127
s. Western Glow May's Royal		D. Western Glow Levity					
†Frolic of Aldarra	Jr3	77	Oct	1287	63	3008	153
s. Silver Forest May Royal		D. Western Glow Levity					
*†Royal of Aldarra	Jr4	161	Oct	757	41	3844	312
*†Queen of Aldarra	Jr3	139	Oct	798	40	4439	194
†Primadonna of Aldarra	Jr2	128	Oct	707	41	3292	185
*†Suffragette of Aldarra	5	121	Oct	1236	50	5234	244
†Western Glow Royal Duchess	Jr2	258	Oct	947	51	9613	468

Bolton, Charles B., Franchester Farms, Lyndhurst, Ohio. ARHT

*Bethany Wistar's Reflect	5	365	Oct	92	5	14012	689
Franchester Country Camellia	Jr2	244	Oct	862	43	8128	372
Franchester Country Ivy	Jr2	110	Oct	1274	53	4441	183
s. Antietam Countryman		D. Franchester Handy Iota					
Franchester Country Jonquil	Jr2	260	Oct	909	43	8777	373
Franchester Fair Ichen	Jr2	167	Oct	972	49	6037	262
Franchester Free Lark	Jr2	61	Oct	1164	50	2289	97
s. Langwater Freeman		D. Charbesote Persimmon					
Franchester Free May	Jr2	141	Oct	1238	48	5669	217
s. Langwater Freeman		D. Marimack's May Gem					
Franchester Free Pride	Jr2	167	Oct	994	47	6204	275
s. Langwater Freeman		D. Sinner's Pride					
Franchester Handy Adela	Sr2	151	Oct	968	47	5215	233
Franchester Handy Lady	Jr2	59	Oct	1296	47	2381	89
s. Langwater Henchman		D. Bethany Wistar's Lady					
*Franchester Handy Witch	Sr4	189	Oct	1395	63	9953	430
Franchester Hero's Dora	Jr2	365	Oct	687	43	11253	572
*Franchester Honey's Cheer	Sr3	39	Oct	1446	60	1300	76
s. Langwater Honey's Onward		D. Franchester Saint Cheer					
Franchester Honey's Cheerful	Jr2	240	Oct	934	45	7871	363
Franchester Honey's Repeat	Jr2	341	Oct	826	43	11902	556
Franchester Labelle	Jr2	181	Oct	1018	43	6511	268
Franchester Levity Convert	Jr2	365	Oct	279	16	9927	505
*Franchester Levity Jane	Jr3	151	Oct	1059	50	6552	290
Franchester Levity Kate	Jr2	365	Aug	66	3	9906	466
Franchester Levity Witch	Jr2	294	Oct	793	43	8438	409
Franchester Romulus Lady	Jr2	365	Sept	591	37	10635	526
Gayoso Poer's Fan	Jr2	336	Oct	916	47	12097	557
*Langwater Caroline	7	158	Oct	1534	59	8521	333

Bond, G. W. & Son, Prairie Bloom Guernsey Farm, Junction City, Oregon. ARHT

*†Flora of Prairie Bloom	6	305	Oct	428	20	9977	476
†Mae West's Bonnie of La Pine	6	59	Oct	1165	62	2269	116
s. Prince of La Pine		D. Beauty's Mae West of La Pine					
*†Maxim's Fairy Queen	6	58	Oct	1488	92	1788	110
s. Maxim of Prairie Bloom		D. Lady's Fairy Princess					
*†Maxim's Lady Blossom	5	43	Oct	1472	86	2010	119
s. Maxim of Prairie Bloom		D. Dictator's Butternut Lady					
*†Prairie Bloom Flores	5	62	Oct	1451	83	2924	154
s. Choice of Prairie Bloom		D. Prairie Bloom Eugenia					
*†Prairie Bloom Frosty	6	217	Sept	820	55	8566	462
†Prairie Bloom Queen	Jr2	296	Aug	619	37	7353	384
*†Prairie Bloom Romona	Sr4	133	Oct	1289	58	6506	249
s. Wandamere Royalist		D. Susana of Prairie Bloom					

*†Prairie Bloom Vera	Jr4	183	Oct	862	41	7447	324
†Valley View Elder's Select	Jr2	161	Oct	845	43	5392	257

§Bonny Oaks School, Chattanooga, Tenn. ABHT

†Clear Springs' Gold Glory	5	134	Oct	854	44	4441	215
*†Fairmont's Kattie Ann	7	245	Oct	855	45	9245	446
*†Riegeldale Emory's Bessy	7	92	Oct	1031	53	3182	152

Bork Memorial Hospital, William L., Chattanooga, Tenn. ABHT

*Hamilton County Betsy	7	214	Oct	1507	79	11372	574
Hamilton County Maxim Bea	Jr2	162	Oct	744	42	4747	255
Hamilton County Maxim Gloria	Jr2	83	Oct	817	42	2227	101
s. Quail Roost Choice Maxim — d. Haywood Gloria							
Hamilton County Maxim Mirth	Jr2	351	Oct	811	44	11875	602
*Hamilton County Maxim Nina	Jr2	199	Oct	913	45	6708	331
Hamilton County Maxim Ruby	Jr2	101	Oct	851	48	2906	155
*Hamilton County's Flora	5	354	Oct	939	50	15704	788
Shamrock Evangeline	Jr2	102	Oct	935	46	3228	157

§Borrecco, J. S., Melody Acres, Fresno, Calif.

*†Fresno Valor's Eater	5	214	Oct	929	48	8969	398
*†Fresno Valor's Smarty	Sr4	112	Oct	1321	58	5024	235

§Borrecco, J. S. & Son, Melody Acres, Fresno, Calif.

†Fresno Kernel's Tulip	Jr3	52	Oct	1220	66	2142	109
s. Fresno Valor's Kernel — d. Fresno Valor Tulip							
†Melody Acres Bill's Candy	Jr2	214	Oct	749	44	6431	309
†Melody Acres Bill's Fidessa	Jr2	205	Oct	755	45	6606	350
†Melody Acres Kernel's Beatrice	Jr2	273	Oct	830	46	9064	447
†Melody Acres Kernel's Cecilia	Jr2	214	Oct	616	42	5534	313

§Borrecco, J. W., Melody Acres, Fresno, Calif.

*†San Carlos Karen	9	205	Oct	980	50	9673	414

Boswell, H. E., Est., Burkeville Guernsey Farm, Burkeville, Va.

Burkeville Rose Max's Lucy	Jr2	330	Sept	744	41	9452	497

Boswell, H. E., Jr., Burkeville Guernsey Farm, Burkeville, Va.

Gardenville Golden Hattie	Jr3	272	Sept	822	41	9293	426
Needham Maxim Golden Girl	5	153	Sept	820	44	5275	267

Boswell, W. L., Burkeville Guernsey Farm, Burkeville, Va.

Burkeville Resolute's Lizzie	Jr3	365	Sept	397	21	9901	511
Burkeville Rose Max's Nancy	Jr2	365	Sept	489	26	10938	524
Clovelly Hardwick's Lassie	Jr2	218	Aug	723	40	6247	337
*Faithful's Maxim's Nancy	7	166	Sept	1076	52	7323	333
Grapelawn Chick 2d	Jr2	304	Sept	727	40	9574	474
•Grapelawn Crystal 2d	Jr2	305	Aug	76	4	5829	303
Grapelawn Light's Ruby	Jr2	365	Sept	475	26	10987	493
Hunterdale Knight's Goodness	Jr2	309	Sept	109	6	6050	297
Sierra Manor Secret	Sr3	117	Sept	996	44	4662	210
Wilburn Imperial Nakomis	Jr4	79	Sept	954	49	2889	131
s. McDonald Farms Imperial — d. Wilburn Gypsy's Jo							

§Boyd Farm Company, Yuba City, Calif.

†Boyd Farm Valor's Burma	Jr2	109	Oct	755	37	3134	141
†Clo-Vista Melba	Jr3	92	Oct	953	43	3130	142
s. Elbow Creek Primrose Pete — d. Wahtoke Myra							
*†Kendall's Hazel	Jr4	85	Oct	1353	71	3961	205
s. Chicona Prester John — d. Kendall's Helen							
*†Kendall's Peg	6	74	Oct	1501	71	3862	166
s. Chicona Prester John — d. Kendall's Helen							

§Boyd, Harold H., Zephyr Farms, Fresno, Calif. ABHT

†Cameo Max's Sweetheart	Sr3	53	Sept	1247	62	2401	118
s. San Carlos Max — d. Cameo Lilly Sweetheart							
†Elbow Creek Mayrose	Sr2	305	Sept	24	1	10438	496
*†Peaches' Regina	Sr4	247	Sept	908	49	9478	467
†Zephyr Farms Dvlpr's Gloria	Sr2	219	Sept	835	49	7201	353
†Zephyr Farms Dvlprs Jackie	Jr2	62	Sept	1061	53	2144	111
s. Cameo Lilly's Developer — d. Fresno Jacinto							
†Zephyr Farms Dvlprs June	Sr3	305	Sept	411	34	7930	468

Bradshaw, J. H., Jr., Partridge Hall Farm, Lahaska, Pa.

*•Antietam Jasmine	Jr4	77	Oct	1404	55	3479	157
s. Antietam Vagabond — d. Thornton's Jewel							
*Ashland Sequel's Brightness	6	72	Oct	1328	58	3183	124
s. Cathedral Alta's Sequel — d. Ashland Princess Bretta							
*Billie's Lucy	8	109	Oct	1812	81	6765	278
*Craiglan Gold Charm	6	192	Oct	1078	58	8433	408
•Felicity Echo's Diana	Sr2	162	Oct	874	47	6060	251
Felicity Echo's Gipsy	Jr2	265	Oct	1077	59	9872	499
•Felicity Echo's Rose	Jr3	123	Oct	1130	48	5148	212
•Partridge Dewey's Bobolink	Sr2	69	Oct	1031	51	2306	98
s. Woodfield's King's Dewey — d. Blondie of Partridge Hall							
•Partridge Wilkie's Lark	Sr2	72	Oct	1231	52	2727	112
s. Pinebrook Wilkie — d. Billie's Lucy							
•Partridge Willkie's Starling	Jr2	73	Oct	1037	48	2510	109
s. Pinebrook Willkie — d. Star of Partridge Hall							
*•Ridgewood Booster's Lassie	7	243	Oct	283	15	11001	478
Ruthie of Partridge Hall	Sr4	240	Oct	1203	62	9516	415
*Sterlingold Princess Lydia	Jr3	365	Oct	368	21	15463	732

Brian Boru Farm, Incorporated, Harlingen, N. J. ABHT

*Brian Boru Countryman's Kit	5	137	Oct	1056	48	8367	360
Brian Boru Doreen	Jr2	109	Oct	994	44	3739	171
Brian Boru King's Edith	Sr3	147	Oct	1200	51	6607	266
*Brian Boru Pearl	9	154	Oct	1313	56	7334	296
Brian Boru Peer's Bosie	Jr3	289	Oct	1003	50	10359	440
Brian Boru Peer's Dorcilla	Jr2	166	Oct	696	40	4398	223
Brian Boru Peer's Sunny	Sr4	117	Oct	1056	51	4163	173
Brian Boru Peer's Tania	Jr3	174	Oct	895	40	5642	238
Green Meads Dame Fides	Sr2	210	Oct	1146	44	8961	367
*Presage of Woodside	7	74	Oct	1829	79	4287	167
s. Khedive of Woodside — d. Kismet of Woodside							

Brian Boru Farm, Incorporated & O'Brien, James F., II, Harlingen, N. J. ABHT

Innisfree His Honor's Valencia	Sr2	328	Oct	1066	46	12881	588

Bricker, E. M., Mrs., Eth-Mead Guernsey Farms, Northville, Mich.

*Eth-Mead Coronation Glorious	5	271	Oct	959	50	12947	566
*Eth-Mead FR Joy	8	258	Oct	940	53	12962	712
*Eth-Mead FR Prudence	7	179	Oct	1163	56	9302	438
*Eth-Mead O Cassandra	5	256	Oct	868	48	10139	532
*Eth-Mead P Lustre	Sr4	227	Oct	1027	51	10645	527
*Playhaven M. Geraldine	7	215	Oct	1357	71	12989	578
*Raemelton Levity Prudence	5	153	Oct	1023	54	6632	323

Briel, B., Savage Farm, Sandston, Va.

•Nyala Supreme Gay Lass	Jr2	305	Aug	26	1	9321	468
*Savage Farm's Althea	5	301	Oct	749	41	12444	618
Savage Farm's Charmaine	Jr2	249	Oct	861	44	8852	404
*Savage Farm's Louise	5	50	Oct	1288	54	1991	84
s. Larches Victor — d. Savage Farm Dutiful							
Savage Farm's Nannette	7	202	Oct	804	48	7347	375
Savage Farm's Noble Kate	Sr2	227	Oct	831	45	8284	387

Briggs, Mervin C., Fairholm Dairy, Portsmouth, R. I.

•Bog Meadow Ida Chips	6	158	Oct	1004	45	7342	291
s. Bog Meadow Mr. Chips — d. Upendon Queen Querida							
•Greyholme Merry Joyful	7	170	Oct	1332	71	8522	415
s. Ultra Merrymaker — d. Greyholme Valiant Joy							

Briggs, Mervin C. & Sons, Fairholm Dairy, Portsmouth, R. I.

•Horse Shoe Baron's Lucy	8	122	Oct	1081	43	4706	171
s. Horse Shoe King's Baron — d. Horse Shoe F Loretta							
*•Marvel of R. I. S. C.	6	127	Oct	1109	49	5412	199
s. Horse Shoe King's Baron — d. Rhody's Design							
•Mumford Everlasting	5	305	Oct	33	2	9734	420
•Old Timbers Lana	5	305	Oct	43	2	9074	389
•Whimsy Loyalty's Legacy	Jr3	305	Sept	455	26	9282	444

Brighton Farms, Linwood, N. J.

*•Brighton Farm's Blossom	Jr4	281	Oct	735	42	11020	530
•Brighton Farms Derrynane	Jr2	82	Oct	1178	52	3078	128
s. Blossom's Son's Commander — d. Brandywine Manor Verna							
•Brighton Farm's Dowiana	Jr2	245	Oct	799	43	8198	406
Brighton Farms Enid	Jr2	365	Sept	561	32	13556	629
•Brighton Farms Fabiaenid	Sr2	157	Aug	862	43	4929	233
•Brighton Farm's Gloria	Jr2	140	Oct	853	52	4615	249
s. Blossom's Son's Commander — d. Blossom's Bright Gypsy							
Brighton Farms Maudiae	Jr2	365	Sept	449	24	10338	528
•Brighton Farm's Purpurata	Jr2	162	Oct	802	42	5105	240
•Brighton Farm's Speciosissima	Jr2	213	Oct	1108	55	8511	394
Brighton Farms Verna	Jr2	365	Sept	231	11	9965	514
*Maywood Henrietta	5	342	Oct	276	13	14222	623

§Brinkman, Ruth F., Echo Farm, Huntington, N. Y. ABHT

*†Caumsett Ocean Selena	Jr4	82	Oct	1256	56	3557	148
s. Caumsett Dynamo — d. Caumsett Country Lena							
*†Cedar Ridge Mary Ann	Jr3	101	Oct	926	45	3570	170
†Echo Farm's Fawn	Jr2	282	Oct	727	41	8434	426
†Echo Farm's Frivolity	Jr2	282	Oct	639	38	8126	399
†Echo Farm's Gem	Jr2	210	Oct	594	37	5464	279

Broaddus, Clifton D., Lincliff's Farm, Lauraville, Va.

Lincliff's May	Sr3	142	Sept	673	48	5003	272
s. McDonald Farms Imperial — d. Wilburn Edna's Joy							

§Broadhurst, J. P., Valley Farm, Holicong, Pa. ABHT

*Annette Rose of Elm Echo	Sr3	266	Aug	992	44	9853	403
*†Buss's Rosebud of Count	Sr4	66	Oct	1510	55	3333	126
s. Gardenville Iona's Count — d. Buss's Rose of Val							
•Janson's Betty Rose	Jr2	305	July	329	17	7357	390
*†Master's Molly of Wood Hmstd	5	76	Oct	983	46	2603	137
s. Masterful's Master of Hillside — d. Sailor's Molly of Wood Hmstd							
Sundancer's Rosie	Jr3	267	Oct	637	43	7020	392
†Valley Farm Sunbeam Lass	Sr2	305	Oct	17		8940	419
*†Woodbine's Christmas Belle	Jr4	182	Oct	863	48	6704	323
†Woodbine's Christmas Lass	Jr2	279	Oct	735	37	7887	354

§Brown, A. C. & Trant, John H., Rose Hall Farm, Londonbridge, Va. ABHT

†Hunterdale Ace's Charmaine	Jr2	84	Oct	1089	49	3096	136
s. Hunterdale Lucky Ace — d. Whippernock's Charmer							
†Hunterdale Ace's Shirley	Jr2	131	Oct	770	40	3702	170

Brown, A. L., Clear Springs Farm, Concord, N. C.

Clear Springs' Gracetta	Jr2	61	Oct	914	52	1877	104
s. Clear Springs' Pharaoh — d. Clear Springs' Maxim Grace							
Clear Springs' Hon-Geraldine	Jr2	214	Oct	947	55	7932	415
Clear Springs' Majesty's Beth	Jr2	109	Oct	855	49	3429	174
Clear Springs' Majesty's Cora	Jr2	240	Oct	796	47	7207	376
*Clear Springs' Majesty's Gay	Jr4	171	Oct	1093	61	7103	381
Clear Springs' Majesty's Hazel	Jr2	365	Oct	281	15	10399	525
Clear Springs' Majesty's Jolie	Jr2	257	Oct	868	52	8201	452
*Clear Springs' Majesty's Lila	Jr3	268	Oct	740	45	9657	494
Clear Springs' Maxim A. Dione	Jr2	365	Oct	270	16	8356	459
Clear Springs' Maxim A. Joyful	Jr2	135	Oct	752	44	4064	225
Clear Springs' Maxim A. Peggy	Jr2	290	Oct	674	40	8529	449
*Clear Springs' Maxim F Ina	5	63	Oct	1282	69	2663	134
s. Maxim's Master Fred — d. Klondike Nandina							
Clear Springs' Pollykim	Jr2	228	Oct	933	46	7478	359
*Clear Springs' Prince's Joy	5	304	Oct	889	50	11301	614
*•Clear Springs' Princess Rose	8	91	Oct	1509	75	4550	242
Clear Springs' Queen Ann	Jr2	365	Oct	350	24	8572	499
Clear Springs' Queen Heiress	Jr2	214	Oct	947	56	7770	401
Clear Springs' Queen Pamela	Jr3	108	Oct	879	42	3443	179
Clear Springs' Queen Susie	Jr2	167	Oct	722	46	4674	254
*Hamilton County Anchor's Gem	6	346	Oct	1117	60	16190	790
*Horse Shoe Conrad's Beauty	Sr4	143	Oct	1185	69	5720	299
*McDonald Farms Huberta	6	187	Oct	1364	75	8951	534
*Red Cross Bright Empress	Sr4	91	Oct	1394	70	3992	201
*Riegeldale Maxim's Daisy	Sr3	329	Oct	826	48	11412	639
*Sunshine's Lucky Dian	Sr4	365	Oct	603	33	15835	815

§Brown, Frank D., Jr., Mount Ararat Farms, Port Deposit, Md. ABHT

*Alert's Choice of Mt. Ararat	6	164	Oct	1413	69	8750	359
Benton's Excellent Nan	Sr2	162	Oct	1077	55	6217	294
*†Bethany Noble Bess	Jr3	305	Oct	243	12	8873	401
*†Challenger's Aida	7	305	Oct	90	5	8571	468
*†Fancier's Cherie of Mt. Ararat	5	97	Oct	1552	70	4869	201
*Fancier's Della of Mt. Ararat	Sr4	264	Oct	1083	54	13872	568
*Fancier's Dolly of Mt. Ararat	5	184	Oct	1041	61	7356	367
*†Fancier's Edna of Mt. Ararat	Sr3	178	Oct	922	44	6722	279
*†Fancier's Effie of Mt. Ararat	Jr4	124	Oct	1304	74	5795	294
*†Fancier's Harriet of Mt. Ararat	5	73	Oct	1300	65	3078	146
s. McDonald Farms Fancier — d. Rex's Harriett of Bolton							
*†Foremost Raina	8	253	Oct	816	42	11386	454
Frostvale Alert's Camelia	Sr3	174	Oct	1056	66	7449	373

*Gwar Belle Foxy	6	205	Oct	990	45	7597	313
*†King's Adrianna	7	269	Oct	985	47	12006	483
*King's Baroness of Mt. Ararat	6	214	Oct	1162	58	9560	432
*†King's Luelabell of Bolton	6	241	Oct	720	45	7281	383
*†Meadow-Gold Duke's Pauline	11	305	Oct	523	27	10615	477
*Meadow-Gold Paulette	7	193	Oct	1094	56	7710	325
†Mt. Ararat Cinnemon's Finesse	Jr2	210	Oct	776	38	6474	282
†Mt. Ararat Dauntless Galatea	Jr2	126	Oct	1317	53	5893	239
†Mt. Ararat Fancier Gazelle	Jr2	106	Oct	987	46	3384	145
Mt. Ararat Felicity	Jr2	341	Oct	712	40	10190	494
Mt. Ararat Noble Fan	Jr2	156	Oct	877	42	4969	210
†Mt. Ararat Noble Flower	Jr2	236	Oct	763	40	6569	302
†Mt. Ararat Noble Gretel	Jr2	122	Oct	736	44	3516	177
†Mt. Ararat Royal Fantasy	Jr3	138	Oct	1390	66	7014	313
*Mt. Ararat Royal Fawn	Jr3	188	Oct	781	45	8185	359
†Mt. Ararat Royal Figurine	Jr3	119	Oct	1317	55	5466	214
†Mt. Ararat Royal Flame	Jr3	201	Oct	1161	52	9375	369
†Mt. Ararat Royal Frill	Sr2	50	Oct	1318	67	2044	104
s. Mt. Ararat Royal Valor D. Fancier's Dimple of Mt. Ararat							
Mt. Ararat Royal Fulfillment	Jr3	184	Oct	899	46	6812	299
†Mt. Ararat Royal Gamine	Jr2	47	Oct	951	39	1430	58
s. Mt. Ararat Royal Valor D. Fancier's Coquet of Mt. Ararat							
†Mt. Ararat Royal Gloralind	Jr2	149	Oct	943	45	5519	235
*†Mt. Ararat's Butterfat's Ginnie	8	305	Oct	684	35	13079	537
*†Mt. Ararat's Faithful	Jr3	85	Oct	1362	70	4054	175
*†Pharos Border King's Frostana	5	254	Oct	750	43	9896	504
*†Rex's Beauty of Fair Field	Jr4	176	Oct	1167	63	8900	427
*†Rex's Dearie of Mt. Ararat	Jr4	219	Oct	956	54	10603	482
†Rex's Faline of Mt. Ararat	Jr3	163	Oct	1072	52	7382	353
*†Valiant's Charm of Mt. Ararat	5	305	Oct	229	12	12510	599
*†Wonderboy's Rosalind of Bolton	8	229	Oct	956	50	10261	488

Brown Ranch, Capitola, Calif.

Santa Cruz Carlo's Satin	Sr3	270	Aug	855	50	10044	505
Santa Cruz Holliston Floretta	5	365	Sept	338	20	9487	494
Santa Cruz Jackie's Fonda	Sr4	56	Sept	983	43	1837	80
s. Santa Cruz Holliston Jackie D. Santa Cruz Carlo's Fidelia							
Santa Cruz Jackie's Victory	Jr4	119	Sept	1103	53	5722	258
Santa Cruz King's Aloha	5	365	Sept	53	2	12672	638
Santa Cruz King's Beauty	6	142	Sept	1636	79	8209	376
Santa Cruz King's Duchess	5	104	Sept	1270	69	4802	239
s. Rockingham Western King D. Santa Cruz Holliston Dahlia							
Santa Cruz King's Fearless	6	173	Aug	1382	72	8709	430
Santa Cruz King's Sonia	5	58	Sept	1126	52	2195	104
s. Rockingham Western King D. Santa Cruz Holliston Starlass							

§Bryan, Paul S., Whitebry Farm, Perkasie, Pa. ARHT

*†Chattel's Levity	5	263	Sept	733	40	8984	469
*†Hero's Peerless Princess	Sr3	239	Sept	828	42	9376	477
*†Maridel's Hollicharm	7	85	Sept	1462	64	4367	171
s. Rockingham Chattel D. Maridel of Edgewood Farm							
*†Meadow Spring Starlight Maxine	5	264	Sept	920	43	11041	493
†Whitebry Royalette	Jr2	305	Sept	298	16	7470	353

Bumpass, R. D., Jadan Farm, Roxboro, N. C.

*Quail Roost Noble Lady	5	365	July	211	11	7116	382

§Burger, Albert, Burger's Place, Turlock, Calif. ARHT

*†Dorella Darby's Tulip	9	226	Oct	1216	60	11286	523
†Dorella Elect's Theodosia	Jr4	177	Oct	904	51	6956	414
†Dorella Elect's Trixie	6	189	Oct	1214	61	9319	457
*†Happyholme Paraoh's Roylene	5	187	Oct	1023	59	8358	436
†Susetty of Burger's Place	Jr2	192	Oct	842	43	2935	137

§Burlingham, Lloyd, "Ton o'Gold Guernseys," Oconomowoc, Wis.

†Bird of Rich Ann	Jr4	176	Aug	841	40	7344	319
†Darlene of Rich-Ann	Sr3	305	Oct	10		8647	410
†Ton o'Gold Beautiful	Jr2	214	Sept	598	35	6062	270
†Ton O'Gold Beth	Sr2	269	Oct	201	12	6372	318
†Ton o'Gold Ellen	Sr2	305	Oct	178	10	7638	378
†Ton o'Gold Jannettee June	Jr2	284	Oct	93	4	7029	302
*†Yahara Ann	Jr4	305	Sept	18	1	10082	546

Burroughs, C. F., Bayville Farms, Lynnhaven, Va. ARHT

*Bayville Dimple's Fascination	5	231	Oct	965	45	10227	477
*Bayville Duke's Dairy Maid	7	107	Oct	1354	62	4996	220
*Bayville Duke's Echo Girl	5	312	Oct	927	42	13611	598
*Bayville Duke's Lassie	6	260	Oct	1104	65	12537	642
*Bayville Fawn Lassette	Jr4	104	Oct	1331	67	5026	211
Bayville Levity Allene	Jr2	223	Oct	1091	45	9157	368
*Bayville Levity Maxie	Sr3	73	Oct	1336	59	3239	147
s. Bournedale Abe's Rolie D. Bayville Dimple's Maxie							
Bayville Levity Radiance	Jr3	89	Oct	859	42	2807	136
Bayville Margaret Annabel	Jr2	362	Oct	867	53	10947	591
Bayville Margaret Itchen Lass	Sr2	365	Oct	66	4	9867	594
*Bayville Margaret Reine	Jr3	214	Oct	1006	51	8276	399
*Bayville Margie	5	138	Oct	1136	55	6335	294
Bayville Maxfern Gift	Sr2	77	Oct	955	49	2276	111
s. Clear Springs' Maxim Raider D. Fairlawn Maxim's Generous							
Bayville Maxfern Lass	Sr2	109	Oct	879	46	3423	166
Bayville Maxfern Wild Rose	Jr2	235	Oct	887	46	7785	358
*Bayville Maxim Hope	Sr4	70	Oct	930	46	2199	109
s. Maxim's Hermes of Quail Roost D. Wakefield Helen Ann							
*Bayville Maxim's Dot's Neda	6	222	Oct	1119	56	9046	458
*Bayville Maxim's Necia	Sr3	44	Oct	993	41	1444	63
s. Maxim's Hermes of Quail Roost D. Bayville Duke's Neda							
*Bayville Maxim's Tokay	7	279	Oct	972	49	11297	572
Bayville Maxprint Gay Tokay	Jr2	212	Oct	650	43	6030	352
Bayville Maxprint Lila	Jr2	163	Oct	917	43	5947	247
Bayville Maxprint Undine	Sr2	51	Oct	953	43	1536	68
s. Fairlawn Maxim's Imprint D. Bayville Duke's Unity							
Bayville Maxter Boneta	Sr2	129	Oct	1081	56	4847	237
Bayville Maxter Wren	Sr2	198	Oct	836	50	6122	319
Bayville Noble Mary	Sr3	135	Oct	1112	55	5814	246
*¶Bayville Noble Rosebriar	Jr4	298	Oct	144	9	9169	441
Bayville Noble Verbena	Sr3	85	Oct	1047	51	3179	145
s. Quail Roost Illustrator D. Verbena of Mobjack 2d							
Bayville Princess Cleo	Jr2	365	Oct	239	15	9168	498
Bayville Princess Dean	Jr2	308	Oct	769	44	9742	479
Bayville Princess Eleanor	Jr2	365	Oct	576	29	12750	588
Bayville Princess Itchen Lady	Sr2	365	Oct	462	27	10192	541
Bayville Princess Lassie	Jr2	157	Oct	857	42	5370	253
*Bayville Queen Charity	Jr4	309	Oct	659	40	10304	504
Bayville Queen Portia	Jr2	365	Oct	541	32	11458	538
Bayville Queen Susanna	Jr2	73	Oct	1130	50	2621	116
s. Bayville Country King D. Browney's Sunshine Sue							
Benton's Lucky Nan	5	365	Oct	394	22	14028	698
*Buttercup's Maxim's Adaline	7	111	Oct	1198	53	4808	199
Chief of Madisonville's Fay	Jr2	122	Oct	955	47	4069	186
Clear Springs' Majesty's Helen	Jr2	219	Oct	743	44	7009	318
Elkhardt's Evelyn	Sr2	365	Oct	462	22	15616	708
Fairlawn K. Jolice	Jr3	228	Oct	842	50	9630	453
*Grassy Meadow's Maxim Ermine	Jr4	208	Oct	991	48	8432	399
Hamhurst Noble Royal's Odelia	Sr2	126	Oct	990	59	4315	222
*Hazelwood's Bounty	8	66	Oct	1264	67	2794	133
s. Butler Island Bellringer D. Hazelwood's Girlie							
Kitty's Jane	Sr3	78	Oct	1360	60	3335	155
Little Lass	Sr4	139	Oct	1173	57	5988	276
Midview Majesty's Cathleen	Sr2	57	Oct	1196	46	2072	80
s. Bournedale Golden Majesty D. Midview's Cathleen							
*Peg's Nannette's Nancy	7	160	Oct	1130	58	7030	326
*Raider's Spottie of Rosegill	5	163	Oct	1012	51	6875	324
*Ruayne Lady Merry	6	221	Oct	909	42	8928	394
Ruayne Noble Dawn	Sr3	232	Oct	918	53	9614	451
Ruayne Noble Dora	Sr3	155	Oct	910	48	5830	281
Ruayne Noble Vesta	Sr2	143	Oct	830	47	4848	230
Shadows Country Girl	5	172	Oct	1283	52	7518	321
*Sportsman's Canary	6	119	Oct	1155	50	4540	190
*Springtime's Maxim's Elsia	8	123	Oct	1127	51	4991	246
Teenie's Tip	6	65	Oct	1580	61	3029	138
s. Quail Roost Peerless D. Minnie's Teenie							
Wilburn Imperial Oleander	Jr3	74	Oct	1110	50	2635	113
Zimalcrest King's Romana	Jr3	44	Oct	1325	66	1832	97
s. Quail Roost Noble King D. Zimalcrest Design's Roanna							

Burton, Oliver M., Burton Lane Farm, Lake Forest, Ill. ARHT

*Afton's Golden Keepsake	7	365	Oct	79	4	14165	734
*Burton Lane's Sargon Heather	6	68	Oct	1620	71	3614	161
*Burton Lane's Sargon Heroine	5	181	Oct	922	46	6550	324
*Burton Lane's Sargon Hope	6	58	Oct	1444	63	2814	125
s. Green Meads Sargon D. Tianna's La Nore Kosette							
*Burton Lane's Sargon Jewel	Sr4	168	Oct	942	45	6748	309
*Burton Lane's Supreme Lenora	Jr3	193	Oct	1135	54	9017	402
Burton Lane Thor's Maxine	Jr2	258	Oct	837	43	8641	408
Burton Lane Thor's Mimosa	Sr2	196	Oct	994	52	8056	385
Ross-MOR Flame's Connie	Jr2	273	Oct	914	51	9688	477

Bush, Alvin R., Wyno Farm, Muncy, Pa.

*Foremost Rhoebe	8	149	Sept	1374	60	7905	353
*Goodleigh Romulus Brusie	6	187	Sept	1231	60	9398	442
*Riveredge Francois' Louise	11	184	Sept	1310	66	9478	459
Wyno Beau's Charm	Jr2	61	Sept	1110	46	2000	84
s. Coldspring's Hardwick's Beau D. Coldspring's Beauty's Jane							
Wyno's Celia	Jr2	73	Sept	1276	51	3046	133

Byers, Thad M., Byers Guernsey Farm, Columbus, Ohio. ARHT

*¶Basquaerie Drummer's V.E. Jane	Sr3	305	Oct	49	2	10995	502
¶Byers' Dotty	Sr2	241	Oct	675	41	8791	428
Byers' Emma	Sr2	365	Aug	32	1	15165	666
¶Byers' Grand Duke's Ann	Jr3	257	Oct	725	44	9439	447
*Clearfield Shirley	Jr4	262	July	901	50	10203	469
*Climax's Foster's Bess	Jr4	258	Oct	842	45	12308	596
*Edisham J. Celia	7	134	Oct	1049	49	6188	283
*Graceland Bomber's Pricilla	5	160	Oct	1150	51	7043	309
s. Foremost Bomber D. Caswell's Matchless Daisetta							
*¶Gray Haven Prince's Bonnie	7	227	Oct	1138	53	10525	412
Haven Hill D Frances	Sr2	333	Oct	798	42	12371	565
KoKosing Centaur's Duchess	Sr2	365	Oct	85	4	13887	568
*¶Meadow Lodge Climax's Lass	Sr4	239	Oct	782	41	8073	357
¶Morrow's Bloom	Sr4	196	Oct	1067	60	8951	405
Navigator's Connie	Sr4	365	Oct	318	18	12298	632
*¶Princess of Crane Pond	9	252	Oct	966	41	11002	466
South Wind Crown Diadem	Sr2	197	Oct	789	43	7488	335
Triumph of Nar-A-Lane Farm	Jr4	365	Oct	477	23	11093	542
*¶Woodacres Baroness Alice	7	236	Oct	952	58	9622	489

Cain, John E., Company, Alfalfa Farm, Topsfield, Mass. ARHT

¶Alfalfa Farm J. Joy	Jr3	61	Sept	1144	48	2374	98
s. Jaunty D. Frolic of Buttrick Farm							
*¶Fairlawn H. Hattie	5	239	Sept	878	49	8752	432
*¶Lexford Juniper	Sr3	304	Sept	895	43	12329	531
*¶Lincoln France	7	245	Sept	1106	55	10420	536
*¶Lincoln L. Donnabella	Jr4	193	Sept	1106	47	8569	367
*¶Lincoln Miss Mary	6	247	Sept	953	47	9455	435
*Lincoln Princess Pat	12	105	Sept	1109	58	4566	228
s. Florham Commoner D. Birchfield Monima							
*¶Lincoln Winnie	6	270	Sept	1055	46	11754	470
†Patricia of Alfalfa Farm	Sr2	297	July	256	13	6282	301
s. Argilla Fair Pilot D. Lincoln Princess Pat							

Caldwell, R. B., Hazelwood Farms, Chester, S. C. ARHT

*Hazelwood's Hollena	6	197	Sept	982	43	7154	325
*Hazelwood's Loretta	8	190	Sept	941	43	7585	339
*Hazelwood's Marilyn	Sr3	133	Sept	914	42	4967	220
*Hazelwood's Maxim Jane	Sr3	119	Aug	878	41	3608	163
Hazelwood's Maxim Jean	Sr2	361	Sept	800	42	11385	572
*Hazelwood's Mona	7	133	Sept	1022	48	5106	249
*Hazelwood's Rosalee	Jr4	130	Sept	1155	48	5236	237

§Callicott, J. T., J. M. & T. D., Callicott's Dairy Farm, Coldwater, Miss.

*†Fox's Jill of Waukesha	5	159	July	1047	45	5955	243
*†Fox's Tillie of Waukesha	Sr4	140	July	1013	43	4959	202
s. Fox's Alert of Waukesha D. Fox's Mathilda of Waukesha							

Callis, Eugene M., Kennersley Farm, Church Hill, Md. ARHT

¶Kennersley Patrick's Beth	Sr2	214	Oct	910	44	7819	346

Callis, Eugene M. & Esther P., Kennersley Farm, Church Hill, Md. ARHT

¶Kennersley Patrick's Hope	Jr2	243	Oct	868	41	8532	382
¶Kennersley Patrick's Jane	Jr2	285	Oct	940	47	11019	500
¶Kennersley's Courageous Pat	Jr2	245	Oct	766	40	8234	413
¶Kennersley Tidy's Hester	Jr2	245	Oct	732	46	7950	416

Camp, W. M., Hollitnoll Farm, Franklin, Va. ARHT

†Arlo Golden Rose	Jr3	123	Oct	922	52	4426	208
Bournedale Maxim's Nellie	5	61	Oct	1064	58	2252	114
s. Bournedale Coronet's Maxim D. Bournedale Winsome Nella							
*Camp's Raymost	6	365	Oct	32	1	15042	665
*Cesor General's Bittersweet	8	365	Sept	546	28	12229	584
*Cesor Inheritance Jeanine	Sr2	85	Oct	814	44	2576	118
s. Bournedale Inheritance D. Jean Gordon of Daisy Lane							
*Cesor Penwyn's Queen	6	254	Oct	945	48	10810	510
Grandee's Majesty's Ursula	6	214	Oct	714	40	7418	364

†Hamhurst Denny Boy's Margo Jr2 273 Oct 647 42 7672 417
*Hamhurst D. B. Salome Jr3 184 Oct 1068 60 7565 350
*Holliknoll Barbs Jean Jr4 177 Oct 1069 59 7971 384
*Holliknoll Holly Girl Sr4 184 Oct 1111 53 8816 339
*Holliknoll Lucy Sr4 51 Oct 1324 66 2221 110
s. Rockingham Royal Sailor b. Appon's Norine
Holliknoll Maxim Cissy Jr3 268 Oct 959 55 10005 498
*Holliknoll Maxim Connie Sr2 259 Oct 834 45 8823 491
*Holliknoll Maxim Helen Sr2 34 Oct 1053 62 1141 67
s. Quail Roost Rose Maxim b. Holliknoll Holly Bet
*Holliknoll Maxim Marie Jr2 242 Oct 815 44 8065 383
Holliknoll Maxim Maxine Jr2 335 Oct 941 52 13162 638
*Holliknoll Maxim Pearl Sr2 238 Oct 913 55 8602 448
†Holliknoll Prediction Konnie Sr2 279 Oct 752 47 7782 415
†Holliknoll Royal Twilight Jr3 219 Sept 888 46 8473 339
†Holliknoll Royal Virginia Jr3 244 Oct 684 41 6876 375
*Oak Grove's Fair Dawn Sr4 154 Oct 1227 54 6385 277
*Palmer's Flick 8 290 Oct 1126 54 14705 636
*Renalsie Ben's Minnie Quarts 5 177 Oct 1057 57 7819 375
*Rosewald Max's Melba Jr2 305 Oct 30 1 12357 584

§Campbell, J. A., Oak Park Guernsey Farm, Amity, Oregon. ARHT

†Oak Park's Elegance Jr2 195 Sept 791 41 5782 274
†Oak Park's Gardenia Jr2 189 Aug 725 39 4978 232
†Oak Park's Martha Jr2 301 Sept 661 37 8070 383

§Cappo, Art, "Mesaba Guernseys," Chisholm, Minn. ARHT

†Ace High Billie Sr3 305 Sept 77 3 12275 563
†Mesaba Beauty Sr2 65 Oct 849 46 1928 94
s. Laird's Patrician b. Juliette's Fawn Babs
†Mesaba Jullie Sr2 120 Oct 813 38 3603 153

Carlson, C. I., Shady Oak Dairy, Guilford College, N. C.

*Comet's Beatrice of Skuggek Sr4 290 Oct 858 45 10848 483
*Comet's Juice of Skuggek Sr4 365 Oct 259 17 11627 626
*Majestic's Cora 10 81 Oct 1482 58 3859 155
*Riegeldale Ben's Ladyship Jr4 219 Oct 903 50 8430 414
*Riegeldale Emory's Betsey 6 339 Oct 675 40 12190 637
Shamrock Belle of Skuggek 8 202 Oct 818 48 6845 354
Skuggek Comet's Trinity Jr2 277 Oct 717 41 8120 413
*Skuggek Lady Walker Sr3 56 Oct 1088 61 2106 111
s. Riegeldale Judy's King b. Comet's Ethel of Skuggek
*Skuggek's Elaine Jr4 305 Oct 885 41 13481 682
Skuggek's Maxim Jean Sr4 365 Oct 431 24 12101 629
Skuggek's Maxim Tilly Jr4 198 Oct 1162 47 8613 336

§Carnes, C. A., Sunny Kenn Guernsey Farm, Farmington, Ark. ARHT

†Fern Hill Plowman's Jewel 8 243 Aug 846 41 8363 377
†Sunny Kenn Bravery's Maiden Sr2 277 Sept 1019 48 10138 483
†Sunny Kenn David's Lipstick Sr2 299 Sept 822 45 9765 456
†Sunny Kenn E K Princess Jr3 234 Aug 1143 60 10019 483

§Carnes, C. A. & Son, Sunny Kenn Guernsey Farm, Farmington, Ark. ARHT

†Flora Vista Blanch Sr4 42 Sept 1022 44 1486 64
s. Meadow Lodge King's Laddie b. Berwyn's Blanch of Sassnak

§Carnes, Clyde M., Sunny Kenn Guernsey Farm, Farmington, Ark. ARHT

†Sunny Kenn Forrest's Flower Sr2 42 Sept 1020 49 1363 67
s. St. James Champion Forrest b. Sunny Kenn Bravery's Darling
†Sunny Kenn Moonlight's Lovie Jr2 62 Aug 1096 48 2241 95
s. Riegeldale Emory's Moonlight b. Sunny Kenn Hope

Carr, H. C., Guernsdel Farm, University, N. C. ARHT

*Dew Drop of Lindiff 5 235 Oct 855 41 8659 376
Dora's Daisy of Chilbrook 7 205 Oct 952 50 8844 396
*Driftwood's Queen Laura Jr4 191 Oct 1008 50 7462 345
*¶Guernsdel Choice Boy Sr4 174 Oct 899 51 5720 320
¶Guernsdel Major's Beatrice Sr3 52 Oct 1164 55 1878 94
s. Crossdaile's Maxim's Major b. Williamsdale's Supreme Beauty
Guernsdel Major's Pat Sr2 365 Sept 553 36 8627 477
Guernsdel's Appon Jewel Jr4 215 Oct 858 44 8628 400
*Guernsdel's Dolly Rosebud Sr4 117 Oct 974 47 4307 193
s. Riegeldale Emory's Viking b. Kayo's Star
*Guernsdel's Mary Lou Sr3 217 Oct 777 42 7601 354
*Guernsdel's Model Grace Sr4 180 Oct 977 48 7373 315
*Martha's Agate of Chilbrook 6 244 Oct 942 52 9927 500
*Maxine Roy of Woodberry 6 111 Sept 1319 52 4930 195
s. Crossdaile's Maxim's Roy b. Grace Ann of Woodberry
*May Royalist's Polly Sr4 218 Oct 899 46 8440 387
*Nick's Beauty 7 201 Oct 983 47 7902 350
*Nobleman's Fran of Miniboya 6 165 Oct 886 45 5509 253
*¶Riegeldale Governor's Cheerful Sr4 117 Oct 1015 47 4431 197
s. Riegeldale Majesty's Governor b. Riegeldale Maxim's Connie
*Rupert's Alberta Sr4 270 Oct 848 41 11110 441
*Rupert's Dona Jr4 305 July 61 3 7296 415
*¶Rupert's Dona Jr4 62 Oct 1086 51 2278 122
s. Crossdaile's Prince Rupert b. Chief's Jane
*Rupert's Kathrine Sr4 174 Oct 1001 59 6768 340
*Rupert's Pearl Sr4 275 Oct 698 44 9028 445
*Rupert's Violet Jr4 222 Sept 793 40 8060 395

§Cartwright, R. Jack, Sun Valley Guernsey Farm, Phoenix, Ariz. ARHT

†Ranchito Queen Janice 5 132 Nov 820 40 4509 220
†Santa Rita Patricia Sr2 99 Nov 857 45 2950 127
s. Chicuna Clarendon b. Santa Rita Darden-L
*†Sunland Dolly 6 59 Nov 1142 54 2262 100
s. Mission Ranch Foresight b. Twin Elms Hope
*†Sunland Juliet 5 57 Nov 1313 57 2617 103
s. Gaynello of Arizona Farms b. Twin Elms Julia
†Sun Valley Nobel Jill Jr2 43 Nov 779 35 1131 52
s. Hill Girt Prince Nobel b. Bonni-Acres Bella
†Sun Valley Nobel Prudence Jr2 61 Nov 976 50 2010 91
s. Hill Girt Prince Nobel b. Twin Elms Pride
†Sun Valley Nobel's Prim Jr2 305 Nov 456 28 7323 386

Cassatt, E. B., Est., Chesterbrook Farm, Berwyn, Pa. ARHT

¶C. F.'s Clover Bloom Sr2 205 Oct 747 41 6374 338
¶C. F.'s Dry Sherry Jr3 148 Oct 986 58 5955 285
¶C. F.'s Fair Maiden Sr2 305 Sept 285 20 8045 453
¶C. F.'s Glass Slipper Jr3 175 Oct 711 45 5605 306
¶C. F's Happy Girl Sr2 305 Sept 510 31 10896 550
¶C. F's Lone Star 5 365 Oct 511 33 15360 845
*¶C. F.'s Nellie Grey Sr4 85 Oct 1406 66 3841 188
s. Coldspring's Romulus Lad b. C. F's Nell Gwyn
*¶C. F's Proud Lady Jr2 162 Oct 810 44 5314 272
¶C. F's Remus' Delight Jr2 155 Oct 684 40 4318 204
*¶C. F.'s Romulus' Maid 5 184 Oct 913 45 8571 428
¶C. F's Scotch Lassie Jr3 284 Oct 779 46 10971 530
C. F's Sweet Briar Jr3 365 Oct 157 10 11710 598

Caumsett Farm, Huntington, N. Y.

Caumsett Eastern Gem Jr2 151 Oct 1079 50 5904 258
*Caumsett Eastern Gloria Sr4 187 Oct 1035 52 8351 389
Caumsett Harbor Bride Sr2 103 Oct 981 47 3583 160
*Caumsett Harbor Ruby Jr3 88 Oct 1658 71 4899 209
s. Caumsett Pathfinder b. Caumsett Eastern Pendant
Caumsett Harbor Sapphire Jr2 304 Oct 819 40 9755 430
Caumsett Harbor Stella Jr2 307 Oct 1056 51 11723 515
Caumsett Harbor Tulip Jr2 181 Oct 1195 58 7429 317
Caumsett Indian Joyce Jr2 135 Oct 1185 54 5938 267
*Caumsett Ocean Leda 7 319 Oct 1404 70 18423 825

§Cecil, Ephraim, Huntington, Ind. ARHT

*Clara of Rex 6 186 Sept 1293 64 8563 411
*†Comfort-M-Princess Pride Sr4 108 Sept 1103 53 5011 229
*†Cornalfa's Luella Sr4 128 Sept 1059 52 5037 219
†Golden Grange Watchful Anna Sr2 182 Sept 1064 66 6969 329
*Miamadale Nancy 9 246 Aug 845 42 9607 437
*†Rose Betty of Marowene Sr4 103 Sept 897 41 3450 173
s. Versailles Hi Commander b. Shirley Golden Rose

§Chadwick, Joseph A., Chadwick Farm, North Ogden, Utah. ARHT

†Dude's Belle of Green Valley 5 305 July 124 7 7133 367
†Earle's Pet of Chadwick Farm Sr2 184 July 791 41 5405 245
*†Pansy of Chadwick Farm 5 283 July 816 43 8967 437
Patsy I. of Chadwick Farm Jr2 296 July 805 46 8369 380
†Rosette Daisy of Green Valley 6 185 July 922 45 7585 339

§Chadwick, Ralph J., Chadwick Farm, North Ogden, Utah. ARHT

†Murchoed of Chadwick Farm Sr2 293 July 677 41 8814 376

Chambers, A. H., Maple Lane Farms, Kingston, N. Y.

Charlescote Bonnie Lass Sr2 311 Oct 850 43 12697 577
¶Maple Lane Africander's Eva Jr4 305 Oct 367 25 11332 628
¶Maple Lane Designer's Gardenia Jr3 273 Oct 866 47 9651 490
Maple Lane Designer's Jewell Jr2 185 Oct 958 53 7229 376
¶Maple Lane Designer's Topsy Sr3 76 Oct 1623 71 4197 179
s. Fairlawn Peerless Designer b. Maple Lane Topsy
¶Maple Lane Frolic's Cinderella Jr2 116 Oct 1165 62 5221 236
s. Langwater Frolic b. Fair Weather Gordie
¶Maple Lane Frolic's Emilee Jr4 211 Oct 856 43 8503 393
¶Maple Lane Frolic's Genevieve 8 226 Aug 931 45 8272 388
¶Maple Lane Princess Dorothy Sr2 305 Oct 407 25 9876 503
¶Maple Lane Princess Emma Jr2 305 June 544 26 9074 491

Champlin, William H., Haven Hill Farms, Rochester, N. H. ARHT

Aldrich Farm Rapture Sr2 365 Oct 162 10 11876 600
*Argilla Cheerful 5 126 Oct 1233 55 5745 249
*Conrad's Sailor Maid 5 104 Oct 1283 67 4702 213
s. Riegeldale Emory's Conrad b. Monarch's Glorianna
Cottage Farm Rosette's Jenny Sr4 365 Sept 314 20 11244 583
Edgewood's Nolinda Sr2 365 Oct 339 20 11263 566
*Gardenville Princess Annette Jr4 175 Oct 923 53 6479 333
Haven Hill D Ciana Jr2 304 Oct 837 53 10581 563
Haven Hill D Joyce Jr2 168 Oct 1016 52 6026 281
Haven Hill D Rubyann Jr2 264 Oct 990 48 9100 438
¶Marise of Pleasant Hill Jr4 194 Oct 909 42 7866 340
*Richvale Surprise 5 215 Oct 1062 70 8847 492

Chapin, Arthur J., Vanity Farm, Brandon, Wis. ARHT

Charity of Vanity Jr2 133 Oct 774 41 3785 180
*Faith of Vanity Jr4 302 Oct 818 43 10224 487
Janet of Vanity Sr2 247 Oct 825 42 8574 371
Joyful of Vanity Jr2 214 Oct 888 40 7781 339
*¶Lily of Vanity 5 305 Sept 22 1 9844 467
*Peggy of Vanity 5 365 Oct 241 14 12697 571
Reliable's Dorothea Jr2 236 Oct 807 43 7446 360
Reliable's Lilac Jr2 242 Oct 885 43 8204 383
Reliable's Patricia Jr2 278 Oct 874 43 9756 424

§Chapman, Frank P., Chapman Homestead, Ontario, N. Y. ARHT

*†Chapman's Chief Rose Jr4 84 Oct 971 54 3003 152
s. Green Meads Willow Chief b. Chapman's Foremost Velma
*†Chapman's Foremost Bonnie 7 305 Oct 281 15 10806 506
*†Chapman's Royal Dolly 5 305 Oct 11 1 9166 425
*†Chapman's Royal Javina 8 169 Oct 1101 49 7669 362
*†Chapman's Royal Lizzie 8 134 Oct 1301 46 6289 230

Chatham, Thurmond, Klondike Farm, Elkin, N. C. ARHT

*Klondike Holliborg Sr4 148 Oct 1437 61 7558 293
*Klondike Hollikitty 5 100 Oct 1155 65 3608 204
*Klondike Hollimae 5 129 Oct 1209 57 5444 236
Klondike Hollipearl Sr2 281 Oct 744 44 8888 427
*Klondike Klarice 7 173 Oct 1164 51 7511 323
*Klondike Kupid Sr4 173 Oct 1107 57 7655 369
Klondike Laddie's Beatrice Jr2 365 Oct 371 20 8862 426
*Klondike Libby 6 280 Oct 878 42 11145 465
*Klondike Paulette Sr4 276 Oct 778 50 10699 535
*Klondike Pearl Sr4 365 Oct 985 59 16792 923
*Klondike Phillis 5 71 Oct 954 46 2277 108
s. McDonald Farms Predictmost b. Klondike Kallie
Klondike Premost Mabel Jr3 176 Oct 856 41 6522 281
Klondike Premost Ruth Jr2 365 Oct 357 21 9899 492
*Klondike Pride 5 211 Oct 1103 57 9194 464
Klondike Raider's Charlotte Jr2 157 Oct 763 44 4685 235
Klondike Raider's Maiden Jr2 348 Oct 745 42 10842 542
Klondike Raider's Starlet Jr2 157 Oct 788 41 4935 230
*McDonald Farms High Star 8 184 Oct 780 43 6796 341

§Cheek, Newman, Station Camp Farm, Hendersonville, Tenn. ARHT

*†Belmont View Patricia Sr4 168 Oct 728 41 5972 301
*†Nejasco Meteor's Brenda Sr3 74 Oct 1069 57 2868 148
s. Riegeldale Emory's Meteor b. Myrtledale's Gay Drucie
*†Station Camp's Fawn Sr3 143 Oct 927 46 5415 272
†Station Camp's Karen Jr2 108 Oct 780 40 3372 185
†Station Camp's Katrinka Jr2 297 Oct 671 38 9891 493
†Station Camp's Larkspur Jr2 63 Oct 784 35 1690 71
s. Sky Brook Rose Maxim's Rose b. Jacqueline of Douglas Manor
†Station Camp's Linda Jr2 69 Oct 855 38 1942 88
†Station Camp's Sunshine Jr3 110 Oct 848 51 3732 197
*†Sunshine's Lucky Nettie 7 184 Oct 970 54 8190 413

Chestnut, Webb & Sons, Beechwood Farm, Gaylesville, Ala. ARHT

Arden Colfax's Polly	Sr4	111	Oct	1236	54	4763	201
Beechwood Emory's Rose	Jr2	88	Oct	1052	46	3048	127
Hickory Ridge Sylvia	9	48	Oct	1528	64	2213	92
s. Hazelwood's Patriot		b. Flonnie's Beauty of Hickory Ridge					

§Chipman, Lee, Lilees Farm, Boise, Idaho. ARHT

†Aldahome Blossom	Sr4	108	Aug	1016	44	4150	213
†Aldahome Nanette	Jr4	112	Sept	937	41	3604	156
†Folaida Nona	5	62	Aug	1631	69	3264	144
s. Riegeldale Emory's Commandant		b. Folaida Cherry's Bloom					

Church Farm School, Glenloch, Pa.

†Admiral's Cupid of C. F. S.	Jr2	305	Oct	491	31	7061	373
†Admiral's Dew Drop of C. F. S.	Jr2	92	Aug	708	36	2346	112
†Admiral's Milly of C. F. S.	Jr2	153	Oct	564	35	3541	196
s. Fuzzydale's Admiral Harlan		b. Duke's Mildred of C. F. S.					
*Beauty of C. F. S.	Sr3	178	Oct	839	53	6218	333
*¶Delight of C. F. S.	Sr3	287	Oct	850	45	10500	469
*Duke's Rosalie of C. F. S.	Sr3	234	Oct	984	48	9218	394
*Roamer's Precious of C. F. S.	Jr3	243	Oct	841	49	8632	418
†*Rose Flower of C. F. S.	5	226	Oct	750	42	8141	411
*Whitford's Effie	7	258	Oct	1118	55	12346	526
†Whitford's Elaine	7	266	Oct	843	51	9577	503

§Clark, George P., Horse Shoe Falls Farm, Shannock, R. I. ARHT

†Churn Creek's Country Annette	Jr2	170	July	780	35	4826	203
†Deershorn Foremost Nancy	Jr4	160	July	1091	48	6298	276
†Deershorn Foremost Nettie	Sr2	305	July	38	1	8023	374
†Farmlands Prediction's Lottie	Sr4	305	July	182	8	7259	351
†Gardenville King's Capitola	Jr2	197	July	835	35	6091	228
†Gardenville Queen Agnes	Jr2	61	July	962	44	1882	86
s. Coronation King of Pine Manor		b. Quincy Starshoot Agnes					
†Princess Ruth de Carteret	Sr3	152	July	1055	50	5532	249

§Clark, Vera J., Horse Shoe Falls Farm, Shannock, R. I. ARHT

†U. V. M. Superb Annabelle	Sr2	165	July	898	42	5615	236
†U. V. M. Superb Rosebud	Jr4	228	July	914	46	8633	378

§Clarke, Eleanor S., Yaffords Neck Farm, Royal Oak, Md. ARHT

*†Augustine E. Fort	Jr3	183	Aug	929	46	7293	324
*†Bet of Goose Valley	8	60	Sept	1314	67	2659	122
s. Coronation Steadfast		b. Jobetty's Beatrice					
*†Roy's Cora of Yafford's Neck	7	81	Sept	1173	47	3383	134
s. Driftwood's Nell's Roy		b. Royal's May of Yafford's Neck					
*†Greenacres Royal's Bluebell	6	240	Aug	1014	41	10228	455
*†Pat's Laura of Yafford's Neck	Jr3	305	Aug	196	10	8566	398
†Ranger's Eva of Yafford's Neck	Jr2	87	Sept	974	41	3202	140
s. Yafford's Neck Ranger		b. Bet of Goose Valley					
†Ranger's Sue of Yafford's Neck	Jr2	182	Sept	959	40	6555	260
*†Yafford's Neck Ranger's Nora	Sr3	60	Aug	1054	42	2055	81
s. Yafford's Neck Ranger		b. Boy's Viola of Yafford's Neck					
*†Yafford's Neck Victoria	5	280	Sept	821	46	10523	496

Clarke, Stanley & Margaret F., Ballwick Farms, Portsmouth, R. I. ARHT

*Ballwick Hon. Sonia	Sr2	67	Oct	1091	48	2429	122
s. Horse Shoe F Honor		b. Ballwick Sonnet Royal					
*Ballwick Maisie Royal	Sr3	222	Oct	895	44	7693	348
*Ballwick Model Lyric	Sr3	121	Oct	938	44	4527	188
*¶Ballwick Model Moonflower	7	184	Oct	1014	40	7677	305
*Ballwick Model Sybil	6	103	Oct	1249	52	4722	187
*Ballwick Quaint Diana	Sr2	211	Oct	916	47	6998	342
*Ballwick Quaint Valorie	Jr3	73	Oct	1064	43	2637	113
*Farmlands Mary	6	57	Oct	1480	59	2939	127
s. Farmlands Prediction		b. Farmlands Butterball					

Clever, George H., Cleverlands, Tracy, Calif.

†Cleverlands Baroness Pearla	Jr3	305	Oct	75	4	7996	413
†Cleverlands Bishop's Peralta	Sr2	268	Oct	729	39	8228	372
†Cleverlands Bishop's Rosemary	Sr2	162	Oct	732	41	5080	262
†Cleverlands Bob's Sweetheart	Jr2	305	Oct	356	19	8879	432
*Cleverlands Dorie	Jr2	121	Oct	1003	48	4426	203
*†Cleverlands Golden Rhoda	Sr4	141	Oct	1081	58	6411	297
†Cleverlands Royal Iris	Sr3	277	Oct	882	52	9664	521
†Cleverlands Royal Zoe	Jr2	305	Oct	815	44	10657	527
†Ellwood Rudy's Lady	Sr4	73	Oct	1131	81	3098	204
s. Ellwood's Royal Prince Rodolfo		b. Ellwood Randor's Lady					
*†Ellwood Rudy's Mildred	9	211	Oct	1077	56	8650	433
*†Scudder Ranch Colmar's Kitty	Jr4	305	Aug	13		8516	440

§Clever, George H., Jr., Cleverlands, Tracy, Calif.

†Elbow Creek Judy	Sr2	305	Oct	281	18	8432	466

§Coastal Plain Branch Experiment Station, Newton, Miss. ARHT

†Collegienne of The Glen	Sr2	175	Sept	861	39	5750	233
†Mainstone Countess Emerald	Jr2	168	Sept	949	46	6161	249
†M. F. Sensation Magic	Jr2	150	Oct	833	36	4309	173

§Colopy, G. S., Glen Oaks Farm, Danville, Ohio. ARHT

†Glen Oak's Jewel's Ginger	Jr2	305	Oct	97	6	6591	312

§Colopy, G. S. & Son, Glen Oaks Farm, Danville, Ohio. ARHT

†Glen Oak's Jewel's Ideal	Jr2	305	Oct	255	13	7511	341
†Glen Oak's Jewel's Rosalind	Jr3	305	Oct	184	9	7274	335
†Glen Oak's Linda	6	305	Sept	199	9	10266	448
*†Glen Oak's Lou	Sr4	56	Aug	1284	57	2363	105
s. Ideal's Rose Jewel		b. Glen Oak's Lady Lou					

§Cone, J. H., Cone's Dairy, Plant City, Fla. ARHT

†Verndew's May Rose	Jr4	305	July	405	24	9029	460

§Conn, J. Donald, Brookvale Farm, Red Lion, Pa. ARHT

*†Brookvale Carmel	Jr4	305	Oct	166	9	5862	262
*†Brookvale Dane	5	305	Oct	185	11	8170	416
*†Brookvale Delma	Sr4	181	Oct	714	41	5563	302
*†Brookvale Dottie	Jr4	305	Oct	58	3	5564	322
†Brookvale Elsie	Sr2	283	Oct	681	41	8746	409
†Brookvale Faith	Jr2	33	Oct	722	39	761	41
s. Blakeford Slogan		b. Geneva's Nellie					

§Connecticut, University of, Storrs, Conn. ARHT

*†Bridget Brassy Storrs	Jr4	111	Oct	1176	50	4502	203
†Bright Bobo Storrs	Jr2	305	Oct	447	21	7681	333
*Calla Clarice Storrs	Jr3	94	Oct	1363	56	4345	187
s. Storrs Commando Ferdinand		b. Clarice Coral Storrs					
Carrie Carmen Storrs	Jr2	305	Oct	71	4	8349	434
*†Clarice Coral Storrs	6	152	Oct	999	49	8893	275
†Gardenville Brocade	Sr2	42	Oct	1240	44	1568	58
s. Gardenville Supreme's Duke		b. Pine Manor King's Brocade					
†Gardenville Gay Memory	Jr2	305	Sept	71	3	5753	257
†Gardenville Supreme's Sandra	Sr2	66	Oct	729	35	1546	70
s. Gardenville Supreme		b. Skyline Cinderella					
†Sandran Spooky Storrs	Jr2	178	Oct	715	39	5520	251
*†Silken Sally Storrs	Jr2	305	Oct	623	34	9506	453
*Star Salome Storrs	Jr4	365	Sept	835	17	11070	557

§Cooper, Alice E., Townsend, Mass. ARHT

†Cooper's Billie Helene	Jr3	118	Oct	1066	54	4349	187

Cooper, Tom, Tom Cooper Farms, Ardmore, Okla.

Boehle's Queen Rose Mary	5	115	Oct	1341	60	5181	232
Boulder Bridge Twinkle	Sr3	273	Sept	936	48	10440	467
Brown Marzy Dotz	Jr3	234	Oct	936	48	10485	420
*Cooper's Actress Meads	5	56	Oct	1422	60	2557	106
s. Langwater King of the Meads		b. Gayomo Actress					
*Cooper's Heirloom	6	321	Oct	642	40	9819	518
*Cooper's Hula	5	304	Oct	727	40	9316	486
Cooper's Inaro	Jr2	168	Oct	885	51	5211	232
Cooper's Inherent	Jr2	65	Oct	1278	56	2652	113
s. McDonald Farms Industrious		b. Cooper's Hamona					
*Cooper's Ink	Jr3	77	Oct	795	42	2086	103
s. McDonald Farms Industrious		b. Cooper's Miss Hero					
Cooper's Insurance	Jr2	159	Oct	894	48	5172	248
*Cooper's Janice	6	170	Oct	1042	55	6697	321
Cooper's Marlevitty	Jr2	56	Oct	971	42	1840	71
s. Cooper's Augusta's Marquette		b. Cooper's H. Levity					
*Cooper's Marpol	6	273	Oct	941	47	10916	434
*Cooper's Martha Washington	8	208	Oct	1134	47	9358	378

Corning, Julia H. & John B., Roundabout Farm, Kennebunk Port, Maine. ARHT

†Wethersfield Florette	Sr2	47	Oct	959	47	1414	74
s. Flying Horse Bandleader		b. Wethersfield Lucretia					

§Coskery, Eugene C., Jr., The Coskery Guernsey Farms, Emmaus, Pa. ARHT

*†Cherry Hills Gertie	7	125	Oct	1144	56	5123	225
*†Coskery's Betty	Sr4	235	Oct	815	44	7557	373
*†Coskery's Bonnie	Jr4	305	Oct	641	29	10436	480
†Coskery's Dahlia	Jr2	205	Oct	905	45	6670	286
†Coskery's Dairymaid	Jr2	305	Oct	205	10	10176	466
†Coskery's Dawning	Jr2	233	Oct	690	40	6573	315
*†Coskery's Day	Jr3	143	Oct	1051	55	5999	271
†Coskery's Donna	Jr2	284	Oct	644	36	8151	358
*†Farm School Valiant Cleo	Jr4	142	Oct	1251	63	6890	295
*†Farm School Valiant Mabel	5	116	Oct	1061	53	4334	178
*†Farm School Victor Fanny	7	226	Oct	663	40	5900	295
*†Farm School Victor Mable	7	205	Oct	979	50	8553	374

§Coslett, E. W. & H. W., Paxon Hollow Farm, Media, Pa. ARHT

*Betty Bess of Elm Echo	Sr4	322	Oct	677	42	10755	480
*†Gardenville King's Beth	Sr3	217	Oct	736	45	6493	345
†Gardenville King's Elaine	Sr2	218	Oct	780	43	7129	327
*†Haldane's Donna of Cosquay	Sr4	195	Oct	1412	75	5142	253
s. McDonald Farms Haldane		b. Cosquay's Primadonna					
†Haldane's Dorene of Cosquay	Jr2	283	Oct	739	44	8694	469
†Haldane's Jean of Cosquay	Jr2	241	Oct	856	47	8314	419
*†McDonald Farms Valor Kate	Sr4	56	Oct	1417	62	2468	108
s. McDonald Farms Valor		b. Defender's Queenie					

§Cottrell, A. M., Est., Maple Lawn Farms, Ashaway, R. I. ARHT

†Maple Lawn Lucy Glenn	9	125	Aug	1097	44	4925	189
†Maple Lawn Ninette	Sr4	45	June	1146	44	1718	65
s. Patriot of Ware		b. Pixie of Maple Lawn Farms					
†Maple Lawn Poppy	5	113	Sept	1004	41	4321	168
s. Hilltop Butterfat Myrl		b. Pixie of Maple Lawn Farms					

§Cowan, I. W. & Son, Cowan Farm, Oshkosh, Wis.

†Cowan Farms Bob's Bee	Jr3	187	Aug	877	40	6109	293
†Cowan Farms Edna	Jr2	305	Aug	46	2	7633	405
†Cowan Farms Ethyle	Jr2	305	Sept	726	37	10005	520
†Cowan Farms Feerless F. B.	Jr3	219	Sept	700	40	7361	408
†Cowan Farms Feerless F. D.	Jr3	189	Aug	936	40	6520	288
†Cowan Farms Feerless F. E.	Jr2	305	Sept	209	10	8799	441
†Cowan Farms Feerless F. G.	Jr2	140	Oct	874	41	4714	198
†Cowan Farms Inez	Jr2	305	Aug	278	15	7661	387
*†Cowan Farms Lad's Iris	Sr4	281	Sept	927	55	12130	599
†Cowan Farms Laird's F. I.	Jr2	305	Aug	81	3	8714	399
†Cowan Farms Laird's F. K.	Jr2	201	Sept	577	36	6247	272
†Cowan Farms Laird's F. L.	Jr2	37	June	890	35	1095	45
s. Tarbell Farms Feerless Laird		b. Donna of Cowan Farm					
†Cowan Farms Laird's F. M.	Jr2	175	Oct	807	41	5542	271
s. Tarbell Farms Feerless Laird		b. Golden of Cowan Farm					
*†Cowan Farm's Noah's Goldenrod	6	249	Oct	871	44	10036	455
*†Donna of Cowan Farm	8	136	Oct	1233	61	6403	277
*†Erna of Cowan Farm	7	287	Oct	743	42	11185	557

§Coyle, Eugene F., Stony Brook Farms, North Branch, N. J. ARHT

†Alligates Dahlia	7	140	Oct	1253	52	6577	293
†Meadowlane Urah	5	100	Oct	1321	54	4601	197
†Sovereign Jewella	Sr2	92	Oct	1031	42	2923	124

§Cramer, Joe & Son, Fern Hill Guernsey Farm, Menomonie, Wis.

Plain Folks Lina	Jr3	318	July	90	4	6260	354
†Rosibelle of Village Inn	7	137	Sept	805	44	4742	214

§Cramer, John, Jr., Fern Hill Guernsey Farm, Menomonie, Wis.

Belwin of Fern Hill	Sr3	365	Sept	258	18	11317	608
†Loetta of Fern Hill	Sr2	305	Sept	12		7825	342
†Winky of Fern Hill	Jr2	214	Sept	846	38	7458	292

Crane, Francis V., Basquaerie Farms, Millis, Mass. ARHT

*Basquaerie Gay Lady	Jr4	255	Sept	1148	62	11861	604
*Coronation Aurinia	5	193	Sept	1276	57	9898	465
*Coronation Phylis	5	272	Sept	808	44	11121	556
*Fairlawn L. Hyalite	5	306	Sept	1178	61	15283	785
*¶Golden Dew Barbara Jean	Sr2	55	Sept	1039	41	1820	74
s. Meadow Lodge Damon		b. Elm's Barbara Rose					
*Hominy Hill Lindy	Sr3	273	Sept	941	54	10518	600
*Hominy Hill Peerless Hazel	6	220	Sept	1028	57	10418	507

**Ladderiock M[illegible]	8	161	Sept	1206	63	9294	[illegible]
*Sun-Blest Farms Crystal	5	346	Sept	1358	64	17456	830

§Creaves, Albert A., Finchley Manor Farm, Wauconda, Ill. ABHT

†Finchley Manor Donna	Sr4	76	Oct	1074	52	2845	134
s. Finchley King Wistar D. Finchley Manor Queen							
†Finchley Manor Gardenia	Jr2	89	Oct	945	41	2712	114
s. Finchley King of the Meads D. Finchley Manor Charm							
*†Finchley Manor Merry	5	90	Oct	1009	61	3373	177
†Finchley Manor Revel	Jr3	56	Oct	1090	43	1966	77
s. Finchley King of the Meads D. Finchley Manor Reverie							
*†Finchley Manor Unity	6	103	Oct	1204	52	4376	189

§Crull, Elmer, Richmond, Ind. ABHT

†St. Albans A. V. Boy's Betty	Sr2	47	Sept	956	42	1457	65
s. St. Albans Actor's Valiant Boy D. Betty of Lincoln Farm							
†West River Della	6	187	Sept	909	40	7135	304
†West River Eleanor	5	89	Aug	1409	47	4008	141
s. Smyrna Sunnyside D. Bankside Lassie 3d							
†West River Frances	Sr3	296	Sept	771	43	10524	513
†West River Lucille	Sr3	305	Aug	95	5	5630	276
s. Upland Farm Crescent Lad D. Hazel Dell Royal Ida							
†West River Maxine	Sr2	270	Aug	542	38	5804	283

§Crumb, Herbert H., Oxford Homestead Farms, Oxford, N. Y.

Oxford Homestead Louise	Jr2	253	Oct	660	42	7257	388
*Riverview Matchless Golda	Sr4	252	Oct	996	51	10274	447

Cunningham, Alan, Mrs., Millborn Farm, Millis, Mass. ABHT

*Millborn Buttercup	6	260	Oct	896	51	9815	534
†Millborn Madrigal	Jr2	78	Oct	809	46	2045	107
*†Millborn May Day	7	45	Oct	1817	94	2528	130
s. Langwater Ruralist D. Senator's Fairy Fay							
†Millborn Milky Way	Jr3	167	Oct	1026	51	6140	284
†Millborn Robin	Sr3	167	Oct	804	45	5759	291
**Senator's Fairy Fay	11	214	Oct	1044	44	8684	355

§Cushing, E. H., Shamrock Farm, Middleburg, Va.

†McDonald Farms Isis	5	81	Oct	1074	49	2886	129
s. McDonald Farms Governor D. McDonald Farms Gorgeous							

§Cushner, W. E., Wecco Acres, Stillwater, Minn.

Meadow Brook's A's Alta	5	365	Oct	40	2	11396	572
†Valley Grove Perfection's Bea	Sr2	305	Oct	302	13	5942	325
†Wecco's Levity Madge	Sr2	121	Oct	714	37	3367	174
†Wecco's Spot's May Belle	Jr2	139	Oct	1094	56	5447	267
*†Wecco's Sylvia	5	168	Oct	810	41	6263	310

§Dahn, Clifford, Dewdrop In Farm, Romeo, Mich. ABHT

†Jackline's Eddie's Sue	Sr3	132	Aug	938	41	4624	200

§Daines, O. S., SanLynn Farm, Ogden, Utah

†Cache Meadow Delane	6	298	Sept	117	6	8042	424
s. Cache Meadow Milo D. Dorthy of Delphi Dell							
†Cache Meadow Doyla	Jr2	78	Aug	1087	55	2740	131
s. Chicona Perryton D. Du Barry of Chicona							
†Cache Meadow Stella	Jr3	147	July	1053	51	5686	266
s. Chicona Corporal D. Cache Meadow Selma							
†Gail of Chicona	6	291	Sept	1016	52	8175	388
s. Chicona Nevin D. Gardenia of Chicona							
†Theo-Vale Royal Laura	Jr2	109	Sept	940	46	3888	200
s. Theo-Vale Double Royal D. Theo-Vale Loleta							
†Theo-Vale Royal Thelma	Jr2	69	Sept	1130	47	2589	106
s. Theo-Vale Double Royal D. Theo-Vale Thelma							
†Western Glow Serene	Jr2	206	July	757	37	6286	313
s. Wandamere Elder D. Valley View's Sensation							

§Damon, Charles A., Far West Farms, Bow, Wash. ABHT

*†Caroline of Whidby Island	8	150	Sept	1079	51	6743	306
†Far West Belladonna	Sr3	64	Sept	992	48	2502	120
s. Western Glow May's Royal D. Golden Belle of Whidby Island							
†Far West Gladness	Jr2	202	Sept	802	37	7007	334
*†Far West Lady Esther	Jr3	196	Sept	792	42	7028	351
*†Far West Lolly	Sr3	161	Sept	1035	44	7121	334
*†Far West May Bell	Jr4	190	Sept	1008	46	8250	399
*†Far West Melanie	Jr3	178	Sept	888	47	6925	345
Far West Noble Maid	Jr2	365	Sept	287	17	11386	583

Dane, Helen P., "Longwood," Center Harbor, N. H.

*Roughwood Colonel's Mignonette	Jr4	78	Oct	1486	80	3893	201
s. Flying Horse Lute's Colonel D. Roughwood Mignonette							
Roughwood King's Annette	Sr2	365	Sept	97	5	13440	647
Roughwood King's Gold Aster	Jr2	290	Oct	1107	52	10743	463
Roughwood King's Goldenbell	Jr2	365	Sept	818	35	10971	492
Roughwood King's Heather	Jr2	69	Oct	992	47	2240	106
s. Cheden Levity King D. Roughwood Heath							
Roughwood King's Laurel	Jr2	365	Sept	439	25	9721	504
Roughwood King's Marian	Jr3	231	Oct	938	50	8480	407
Roughwood Laurette	Jr2	134	Aug	963	41	4493	189

Dangler, Weston L., Long Lane Farm, Asbury Park, N. J. ABHT

Virginian's Florrie	6	197	Aug	884	48	6517	316

Dangler, Wilton E., Long Lane Farm, Asbury Park, N. J. ABHT

Lone Lane Rose Marie	Jr4	201	Sept	744	49	6898	387
*Virginian's Rosalind	Sr4	307	Aug	591	41	9576	581

§Davey, W. H., Gwenwilmar Golden Guernsey Farms, Chagrin Falls, Ohio ABHT

*Gwenwilmar Carrie	Jr3	331	Oct	833	45	9139	466
*Gwenwilmar Constance	Jr2	305	Oct	179	8	7753	320
†Gwenwilmar Florence	Jr2	304	Oct	682	36	7478	334
†Gwenwilmar Jessika	Jr2	191	Oct	771	36	5544	266
†Gwenwilmar Leader's Anna	Sr2	214	Oct	847	36	7011	280
*†Gwenwilmar Pr. Sally	Sr3	305	Sept	12		8684	335

§Davidson, Arthur & Borlen, E. D., Davidson Farms, Waukesha, Wis. ABHT

†Blazer's Butterfat Faithful	Jr2	297	July	39	2	6482	294
*†Blazer's Butterfat Fanny	Sr4	305	Sept	170	10	7584	353
*†Blazer's Butterfat Susan	Jr4	252	Aug	821	41	8616	442
†Blazer's Butterfat Sylvia	Jr4	125	Aug	794	41	3784	186
†Butterfat Blazer's Sonya	Sr2	148	Sept	735	36	4130	205
*†Clarion's Butterfat Clare	7	305	Aug	380	19	10149	490
†Plutocrat's Butterfat Dorine	Sr2	190	Sept	784	37	5571	292
*†Plutocrat's Butterfat Glorious	Sr3	166	Aug	830	46	5547	282
†Plutocrat's Goldie	Sr3	127	Sept	797	46	3745	186
†Plutocrat's Butterfat Maid	Jr2	41	Aug	842	40	1095	52
s. Butterfat Blazer's Plutocrat D. Judith of Davidson Farm							
†Plutocrat's Butterfat Pride	Jr3	87	Sept	1059	51	3113	148
s. Butterfat Blazer's Plutocrat D. Clarion's Butterfat Prudence							
Plutocrat's Butterfat Redfern	Sr2	332	Aug	730	38	9967	551
†Plutocrat's Butterfat Starline	Jr4	87	Sept	810	42	2778	145
s. Butterfat Blazer's Plutocrat D. Harvey Farm Star							
†Plutocrat's Butterfat Welcome	Jr2	101	Sept	894	40	3062	136
s. Butterfat Blazer's Plutocrat D. Butterfat Fashion Florence							

Davis, Charles E. & Sons, Zionsville, Ind.

*Allice of Brandywine	Jr2	305	Oct	336	18	7382	368

§Davis, Eugenia C., Crumdale Farm, Berwyn, Pa. ABHT

*†Kelso's Beverly	5	111	Oct	1084	58	4616	242
Kelso's Casablanca	Sr2	233	Oct	744	43	6814	349
Kelso's Caserta	Jr2	280	Oct	755	39	7918	374
Kelso's Josephine	Jr2	300	Oct	677	38	7773	386
†Kelso's Little Nell 2d	Jr2	76	Oct	792	45	1990	111
s. Hill Girt Prince Trustee D. Kelso's Little Nell							
Kelso's Punky	Sr2	123	Oct	862	49	3790	191
†Kelso's Shelby Girl	Jr2	191	Oct	694	38	5372	270
*†Valleybrook C. F. Dainty	Sr4	154	Oct	1110	54	6863	294

§Davis, Henry G., Beaverkill Farm, Livingston Manor, N. Y. ABHT

†Beaverkill Desire	Jr2	74	Oct	873	41	2124	104
s. Chautauqua Home Run D. Lyonbred Beaverkill Dottie							
†Beaverkill Dora	Sr2	110	Oct	840	52	3011	158
†Beaverkill Iris	Jr2	168	Oct	810	41	5615	264
†Coronation Majestic Nita	Sr2	261	Oct	702	36	8099	351
†Kitchener Fearless Lute	Jr2	59	Oct	710	36	1393	71
s. McDonald Farms Fearless D. Kitchener Lute							
†Maple Lane Designer's Princess	Jr2	66	Oct	1124	54	2419	117
s. Fairlawn Peerless Designer D. Maple Lane Genevieve							
†Woodacres Queen Victoria	Sr2	176	Oct	666	40	4728	257

§DeKorte, James, Franklin Lake Dairy Farm, Sussex, N. J.

†Franklin Lake's Alverda	Sr4	185	Oct	1045	51	7083	339
†Franklin Lake's Amelia	Sr4	172	Oct	1009	47	6935	320
*†Franklin Lake's Annamae	Sr4	44	Oct	1454	70	2028	96
s. Stadacona Master D. Stadacona Lillian							
*†Franklin Lakes Blossom	6	102	Oct	1070	53	3775	184
s. Glengeran Buttercup's Chief D. Avis Acres Blossom							
*†Franklin Lakes Bright Star	Sr3	137	Oct	1008	45	5111	227
†Franklin Lake's Carolyn	Jr2	231	Oct	819	38	7144	327
†Franklin Lake's Cedar	Jr2	160	Sept	912	35	5369	208

§Delmore, Nicholas, Delwake Farm, Freehold, N. J. ABHT

†Delwake Audrey	Jr3	80	Oct	870	40	2432	109
†Delwake Berenice	Jr2	305	Oct	498	27	9474	484
†Delwake Bertha	Jr2	305	Oct	332	16	9159	389
*Delwake Bessie Lady	Sr4	365	Oct	350	17	13073	615
†Delwake Bluebell	Jr2	305	Oct	337	19	7613	409
†Delwake Bonnie	Jr2	305	Oct	411	22	8983	438
†Delwake Cecelia	Sr2	85	Oct	1219	59	3435	167
†Delwake Clara	Sr2	75	Oct	1136	55	2981	139
†Delwake Crystal	Sr2	179	Oct	1023	44	2851	120
†Delwake Dolly	Sr2	92	Oct	784	48	2605	134
†Delwake Dorothy	Sr2	118	Oct	1013	47	4149	203
*Delwake Fire Fly	5	297	Oct	725	41	11080	552
†Delwake Flossie	Jr2	220	Oct	682	40	6397	364
Delwake Gov. Sara Jane	Jr3	332	Oct	730	40	10349	493
†Delwake Greta	Jr2	88	Oct	948	52	3003	146
†Delwake Hattie	Jr2	92	Oct	973	49	3253	149
†Delwake Ivy	Jr2	72	Oct	1074	52	2652	124
†Delwake Minerva	Sr2	83	Oct	1172	51	3437	151
†Delwake Nela	Sr2	60	Oct	904	42	1848	87
s. Fairlawn Maxim's Gabriel D. Fairlawn F. P. Ella							
†Delwake Priscilla	Sr2	54	Oct	1045	45	1849	82
s. Fairlawn Maxim's Gabriel D. Howella's Princetta							

§Denaci, Edward, Featherbed Farm, Hopewell, N. J. ABHT

†Craiglan Cheerful	5	305	Aug	79	3	8592	392
†Featherbed's Julia	Sr4	232	Sept	946	43	9596	420
†Featherbed's Pandora	Sr4	210	Aug	843	41	7722	366
†Hagan Farms Mary	Sr2	305	July	572	28	9578	464
†Ideal Fancy of Briar Cliffe	7	305	June	25	1	6796	276
†Landhome Count's Patricia	7	218	Aug	839	42	7443	343
†Longlands Faithful	7	256	July	150	8	7670	372
†Longlands Radiance	7	262	Aug	928	42	10263	439

Dickens, J. A., Jr., Winston-Salem, N. C. ABHT

Vine Knoll Rose Maxim Lou	Jr2	61	Oct	1177	57	2250	101
s. Wakefield Rose Maxim Dictator D. Vine Knoll Polk's Delight							

Dickinson, John L., Charleston, W. Va.

*Bon-Mead Sultana	8	231	Oct	946	51	8958	428
*Clara's Sunny's Sunshine	7	248	Oct	840	44	9881	458
*Jean of Cadiz Hills Farms	6	178	Sept	937	40	7415	332
*Quincy Peerless Radiant	Jr2	234	Oct	956	47	8222	397
*Quincy Pilgrim Kitty	Sr2	305	Sept	166	8	8859	448
*Quincy Squire's Rosella	Sr2	186	Oct	900	45	5823	258

Dinsmore Dairy Company, Dinsmore, Fla. ABHT

†Beaver Creek Adonis Clara	Jr2	85	Sept	851	39	2328	104
s. Riegeldale Conqueror's Adonis D. Beaver Creek Clara Mae							
Dimple of Golden Midlothian	8	76	Sept	1291	50	3265	128
s. Patricia's Willie D. Golden Dimple of Midview							
*Dinsmore Cosy	Sr3	47	Sept	1069	42	1622	62
s. Butler Island Majesty Colonel D. Dinsmore Maxim's Fawn							
*Dinsmore Empress Beth	Sr3	64	Sept	1122	40	2436	86
s. Bournedale Ace's Sovereign D. Dinsmore Majestic Beta							
Dinsmore Empress Elva	Sr3	200	Sept	921	41	7163	291
†Dinsmore Empress Gipsey	Jr3	305	Sept	308	16	7305	329
*Dinsmore Empress Kamosa	Sr3	365	Sept	392	20	13208	633
†Dinsmore Garfield Favorite	Sr2	152	Sept	738	35	4421	188
Dinsmore Garfield Virgilia	Sr2	153	Sept	1021	40	5742	240
*Dinsmore Gay Fan	6	167	Sept	834	45	5880	261
†Dinsmore Holtra Hildette	Jr4	158	Sept	757	42	5122	246
†Dinsmore Holtra Pearla	Jr3	305	Sept	618	31	8729	421
*†Dinsmore Majestic Audrey	6	192	Sept	856	42	7012	330
Dinsmore Majestic Dayla	Jr3	190	Sept	1123	48	7677	312
*Dinsmore Majestic Simone	6	246	Sept	979	43	9366	401
*Dinsmore Maxmost Aster	Sr4	209	Sept	789	44	7025	359

*Dinsmore Maxmont Dimple 6 236 Sept 910 41 8459 353
*Dinsmore Maxmont Emilyn Jr4 228 Sept 815 41 8563 382
*Dinsmore Maxmont Eulalie 7 88 Sept 1322 58 4469 197
*Dinsmore Maxmont Favorite 5 88 Sept 1062 45 3698 146
s. Quail Roost Maxmont b. Dinsmore Maxim's Fawn
*Dinsmore Maxmont Gail 6 329 Sept 957 50 13928 667
*Dinsmore Maxmont Gloribell Jr3 163 Sept 1100 51 6557 302
*Dinsmore Maxmont Imogene Jr2 101 Sept 842 38 2931 124
*Dinsmore Maxmont Jemmie Sr3 121 Sept 830 40 3663 158
*Dinsmore Maxmont Lola 6 261 Sept 897 42 9582 431
*¶Dinsmore Maxmont Monica 5 305 Sept 243 13 9111 447
†Dinsmore Maxmont Pattern Sr3 305 Sept 471 24 6268 298
Dinsmore Maxmont Phyllis Sr2 153 Sept 1075 50 5854 244
*Dinsmore Maxmont Rubella 5 263 Sept 1148 48 11430 466
*Dinsmore Maxmont Vesta 5 365 Sept 185 11 13272 662
*Dinsmore Maxmont Wilda 5 365 Sept 70 3 9946 509
Dinsmore Mayroyal Victress Jr2 169 Sept 943 49 6021 284
*Dinsmore Medico Ivy 6 274 Sept 824 43 9558 479
*†Dinsmore Medico Patsy 9 118 Sept 1208 48 5319 223
Dinsmore Mistress Muriel Sr3 154 Sept 976 42 5947 243
*Dinsmore Princess Feather 6 365 Sept 383 17 11517 496
*Dinsmore Princess Jean 6 144 Sept 1209 45 6467 244
†Dinsmore Queen Dulcie Sr2 305 Sept 231 13 6203 305
Dinsmore Queen Hettie Jr3 79 Sept 1097 46 3036 119
s. Rusayne King's Majesty b. Dinsmore Gay Hester
Dinsmore Royal Adeline Sr2 254 Sept 952 40 8913 376
*†Dinsmore Royal Ella Jr2 305 Sept 141 7 6845 284
*Dinsmore Royal Jocelyn Sr4 122 Sept 1209 56 5533 209
*Dinsmore Valmax Blossom 6 224 Sept 1083 47 6375 401
*¶Dinsmore Valmax Delora 6 305 Sept 107 4 8957 371
*Dinsmore Valmax Roselle 5 112 Sept 1147 44 4704 172
Dinsmore Valmax Shirley Jr4 134 Sept 969 40 4877 200
†Gayoso Victor's Hazel Sr2 34 Aug 928 35 1003 38
s. Coronation Victor b. Gayoso Lady Hazel
†Gayoso Victor's Leah Jr2 165 Sept 654 38 4190 215
†Iowanita's King's Elsie Sr4 48 Sept 865 42 1465 72
s. Kenfleur's Fanette's King b. Gipsy's Pet of Miller Farms
†Phil's Zaza of Normal View Jr4 49 Aug 839 42 1321 67
s. Sherwood Forest Philosopher b. Thornton's Zaza's Girl
*Regeldale Emory's Cassie 8 210 Sept 867 46 8406 394
Viscount's Rose Jr3 306 Sept 909 47 10324 500
*Wakefield Filipail 10 328 Aug 276 13 10143 508

§Domaszek, Anton, New Hope Guernsey Farm, Amherst Junction, Wis.

†Stonehurst Patricia Jr2 245 Oct 630 40 6117 335

§Domaszek, Matt, New Hope Guernsey Farm, Amherst Junction, Wis.

†Malloy Winner's Wanda Jr2 305 Oct 34 1 8860 375
†New Hope Constant's Catalina Jr3 305 Oct 103 5 9443 398
New Hope Constant's Cora Jr3 365 Oct 143 5 14215 535
†New Hope Fascinator's Fashion Jr2 186 Oct 740 40 5640 279

§Donohoe, Edward F., Endovale Farm, Pleasant Valley, Pa. ARHT

†Arch Lane Mavis 7 128 Sept 1150 54 5375 252
†Endovale Angela Sr2 91 Sept 882 46 2811 133
s. Valleywood Hector b. Judge's Angelica of Dunrovin
†Endovale Martha Jr2 129 Sept 1009 44 4547 193
†Endovale Royal Helma Jr2 227 Sept 664 28 5753 278
†Endovale Royal Joy Jr2 81 Sept 742 39 2132 99
s. Coldspring's Hardwick's Royal b. Mill Race Lillibet
†Endovale Royal Linette Jr2 107 Aug 861 35 3096 112
†Endovale Royal Marlene Jr2 91 Sept 860 42 2861 139
s. Coldspring's Hardwick's Royal b. Brooklandwood Mary Ellen
†Endovale Royal Rosemary Jr2 202 Sept 818 38 6243 282
†Endovale Royal Snowflake Jr3 222 Sept 943 49 8625 381

§Doty, W. B., Butterton Guernsey Farm, Woodland, Calif. ARHT

s †Butterton Holliston Lilac Sr2 108 Oct 1042 43 3761 158
**Butterton Holliston Luella 5 226 Oct 1045 61 9498 486
**Butterton Holliston Tulip 7 245 Oct 1053 51 10020 454
**Butterton Holliston Yavon 5 161 Oct 1136 60 7057 341
**Butterton Kornegay Fate Sr3 68 Oct 1315 58 2982 129
s. Klondike Korengay b. Butterton Holliston Flora
**Butterton Kornegay Hilda 5 89 Oct 1266 55 3902 159
†Butterton Kornegay Tessie Sr3 83 Oct 1148 52 3246 133
†Butterton Kornegay Theda Sr3 115 Oct 1043 51 5377 267
s. Klondike Korengay b. Butterton Holliston Tulip
†Butterton Master's Fardi Jr2 272 Oct 667 35 6961 363
†Butterton Master's Helma Jr2 214 Oct 764 44 6696 343
†Butterton Master's Jill Sr3 143 Oct 1220 55 6412 316
†Butterton Master's Joan Jr2 83 Oct 1235 52 3386 146
*†Santa Cruz King's Veda 5 305 Oct 268 13 13380 688
†Western Glow Royal Blanche Jr2 103 Oct 1170 50 4241 175

§Downey, Fred C., Woodside Hall Farms, Williamsport, Md. ARHT

*†Woodside Hall Idea Sr4 305 Sept 386 17 9992 474
†Woodside Hall Just Marigold Jr2 50 Sept 1011 45 1684 72
s. Woodside Hall Justice b. Bonnibel of Fairland
*†Woodside Hall Lady Joan 5 74 Sept 925 50 2579 129
s. Blakeford Mikado b. Woodside Hall Knollton Co-Star

§Draughon, D. L., Canoe Creek Farm, Morganton, N. C.

†Draughon's Bonnie 5 305 July 309 18 7333 453
†Julia Ann of Canoe Creek Jr2 198 Aug 735 41 5579 274

§Duff, W. F. & Son, "Duffields," Lebanon, Ind. ARHT

†Duffield F Aletha Jr3 304 Oct 809 41 9456 428
†Duffield F Patience Sr2 305 Oct 398 17 7717 315
†Duffield J. Fay Jr2 305 Oct 155 7 6050 294
†Duffield J. Fortune Jr2 305 Oct 161 9 7718 383
†Duffield J. Highlight Jr2 288 Sept 183 7 3939 183

Dukes, R. F., Dukes Dale Farm, Orangeburg, S. C. ARHT

¶Dukes Dale Alphea Sr3 305 July 48 2 8248 473
¶Dukes Dale Amos' Hallie Jr2 305 Sept 140 7 9031 461
¶Dukes Dale Amos' Sunbeam Sr2 286 Sept 802 40 9700 481
Dukes Dale Bright Alphea Jr2 221 Sept 824 49 7041 331
¶Dukes Dale Royal Galore Jr3 157 Sept 963 43 5666 240
¶Dukes Dale Royal Juliet Jr2 69 Sept 1147 57 2514 120
s. Rivelon Royal Cyclop b. Verndew's Juliet
¶Dukes Dale Royal Sunshine Jr2 173 Sept 894 42 3916 165
¶Dukes Dale Sally Jr3 305 Sept 466 27 9526 464
¶Dukes Dale Vanity Sr2 57 Sept 927 47 1767 87
s. Rivelon Royal Cyclop b. Rivelon Bright Vanity

Dunlop, John M., Ellerslie Farm, Petersburg, Va.

Ellerslie Bossy Sr3 145 Sept 1220 49 6774 260
Ellerslie Cecilia Jr2 184 Oct 997 41 7242 289
s. Klondike Krown Prince b. Ellerslie Dinah
Ellerslie Charity 5 278 Oct 948 42 13068 609
Ellerslie Duchess Sr3 197 Sept 960 41 8255 325
Ellerslie Elma Sr3 153 Sept 881 42 6081 256
Ellerslie Floweret 7 228 Oct 1009 52 10214 486
¶Ellerslie Isabel 7 280 Oct 816 41 11705 477
¶Ellerslie Merilly Jr4 65 Oct 1306 66 2709 133
s. Klondike Haroun b. Laurel Leaf of Ellerslie
¶Ellerslie Nancy's Laurel 8 77 Oct 1350 55 3423 136
s. Grapelawn Genius b. Nancy of Laurel Hill Farm
Ellerslie Periwinkle Jr2 169 Oct 1029 42 6739 265
¶Ellerslie Portia Jr3 279 Oct 1095 48 12209 489
¶Ellerslie Velma 8 167 Oct 1126 54 6993 314
s. Klondike Haroun b. Cyprus Leaf of Ellerslie

Dunwalke Farm, Incorporated, Far Hills, N. J. ARHT

Arch Lane Butterfat Janice 5 160 Oct 1316 57 8264 331
Caumsett Harbor Becky Jr2 297 Oct 1357 62 10393 424
**Daffodil of Milstones Sr4 305 July 318 16 7913 400
**Delpark Prim Jr4 134 Oct 1188 49 6177 239
†Delwake Barbara Jr3 56 Oct 1274 59 2267 110
s. Fairlawn Maxim's Gabriel b. Howella's Maple Rose
†Delwake Daisy Mae Sr2 111 Oct 1040 47 3722 150
s. Fairlawn Maxim's Gabriel b. His Gal Friday
Delwake Donna Jr2 281 Oct 1255 62 11575 546
**Delwake Gabriel's Girlie Sr3 297 Oct 844 52 9760 534
†Delwake Gab's Gene Sr2 305 Sept 163 8 10696 569
**Dunwalke Abella Jr3 56 Sept 1349 57 2518 106
s. Flying Horse King's Leader b. Dunwalke Melody's Belle
**Dunwalke Abilene Sr3 152 Oct 955 51 5626 281
*Dunwalke Bonny Queen 6 317 Oct 1135 62 15430 722
†Dunwalke Buttercup Jr2 133 Oct 1030 54 4745 222
**Dunwalke Glow's Promise 8 175 Oct 1002 43 7814 317
**Dunwalke La Fleur Jardin 5 50 Oct 1402 63 2200 106
s. Flying Horse King's Leader b. Dunwalke Magpie's Lady
**Dunwalke Maggie's Flute 5 305 Oct 31 1 12932 619
**Dunwalke Maggie's Souvenir 7 305 Sept 381 21 10991 583
Elmstead Crusader's Sara Sr2 365 Oct 35 1 15095 732
†Foxburg's Knight's Foxy Sr3 110 Oct 1178 59 4715 207
Foxburg's Knight's Queenie Sr2 339 Oct 1009 52 12225 571
*†Grateful of Milestones Sr4 150 Oct 967 50 6081 312
*Groton House Caesar's Mist 5 254 Oct 1341 63 15291 646
*Lilac of Milestone 7 136 Oct 1420 77 6793 339
*McAfee's Ellen 6 161 Oct 1791 84 10536 456
*†McAfee's Hildreth 6 165 Oct 979 55 6324 333
Meadow-Gold R. Mona Jr2 265 Oct 1028 62 10335 542
*†Milestone D. Lorna Jr3 176 Oct 756 43 4954 253
**¶Mulhoswaway Butterfat Rosetta Sr4 47 Oct 1848 93 2581 138
s. Clara's Heartsease Butterfat b. Mulhoswaway Butterfat Rosette
*†Owen's Place Royal's Venus 5 122 Oct 1321 63 5454 270
*†Spring Run Noble's Primrose Sr4 305 Oct 335 17 9961 467
*†Spruce Run C. H. B. Cherry Sr4 216 Oct 1167 60 10675 494
**¶Spruce Run Clara's Bft. Ola Sr4 305 Oct 175 8 14043 628
Welcome In Royal Hollara Jr2 365 Sept 553 28 12240 609

du Pont, Jean L. A., Lisetter Farms, Newtown Square, Pa. ARHT

¶Antietam Kay Sr2 88 Oct 999 49 3002 127
s. Langwater His Honor's Leader b. Antietam Charmaine
Caumsett Eastern Barena Sr2 206 Oct 1031 46 7417 289
Lisetter Flame's Donna Jr2 109 Oct 1069 53 4227 185
Lisetter Flame's Sunlight Jr2 215 Oct 944 54 7457 331
Lisetter Honorable Belle Sr4 151 Oct 1015 60 6336 315
*Lisetter Honorable Lilly Sr3 102 Oct 1146 63 4474 212
Lisetter Honorable Nellie Jr2 358 Oct 734 42 10774 559
Lisetter Leader's Dahlia Jr2 231 Oct 1005 49 9068 432
Lisetter Leader's Jonquil Jr2 109 Oct 1222 47 4548 154
Lisetter Noble Belle Sr2 127 Oct 1085 48 4695 187
Lisetter Noble Kitty Jr2 250 Oct 984 45 9962 416
Lisetter Noble's Floretta Jr2 224 Oct 1070 47 7674 329
Lisetter Princess Belladonna Jr3 231 Oct 997 44 9067 373
Lisetter Princess Gloria Jr3 262 Oct 920 40 8772 365
Lisetter Princess Sunshine Jr3 290 Oct 954 43 10480 442
*Lisetter Regina Ultra Creamcup Sr4 196 Oct 1068 53 7830 371
*Lisetter Steadfast Donna 6 130 Oct 1339 69 6390 309

du Pont, Pierre S., Longwood Farm, Kennett Square, Pa. ARHT

Longwood Libby 2d Sr2 77 Oct 1040 45 2625 117
s. Hill Girt Prince Royal b. Longwood Libby
*Longwood Necklace 9 273 Oct 811 49 11102 536
*Longwood Quality 7 71 Oct 1439 64 3404 163
s. Broadland Gabor b. Longwood Libby
*Longwood Queen 6 351 Oct 744 48 13837 744
Longwood U. Opportunity Jr2 197 Oct 728 40 5436 261
Longwood U. Parasite Jr2 270 Oct 723 44 7879 438
Longwood U. Seamstress Jr2 272 Oct 685 41 8140 421
Longwood U. Seminole Jr2 266 Oct 869 47 8916 446
Longwood U. Sentiment Sr2 116 Oct 936 43 4060 166
Longwood U. Servant Jr2 182 Oct 782 45 5021 270
Longwood V. Liberty Jr2 87 Sept 923 50 2778 133
Longwood V. Nesta Jr2 118 Oct 888 50 3547 177
Longwood V. Nugget Jr2 80 Oct 958 47 2563 121
s. Hill Girt Prince Royal b. Longwood Nugget
Longwood V. Paramount Sr2 80 Oct 984 43 2576 124
s. Bondwick's Vanguard b. Longwood Paramount
Longwood V. Queen Jr2 112 Oct 729 40 3009 150
Longwood V. Spinster Jr2 118 Oct 893 56 3607 198

§Dynes, George M., Riverview Farms, Mount Vernon, Wash. ARHT

**†Charter's Precious of Waylayne Sr4 305 Aug 316 16 10650 484
**†Deanna May 9 150 Aug 1204 43 6822 297
**†Margaret of Highland View 11 118 Aug 1051 52 4622 209
s. Governor of Highland View b. Ruth of Highland View
†Riverview Loretta Rosabel Jr2 218 Aug 825 41 6215 274
**†Riverview's Fairy Queen Jr4 67 Aug 1181 52 2570 125
s. Wandamere Phylip b. Buck-Mor Archer's Fairy
†Riverview's Lad's Louella Jr2 68 Aug 466 37 2080 91
s. McDonald Farms Dairy Lad b. Riverview's Rose Marie
**†Riverview's Only Queen Sr4 93 Aug 1296 60 4214 228
s. Chuckanut Dickman b. Orla May
†Riverview's Phyllad Bonnie Sr2 236 Aug 951 46 7590 370
**†Riverview's Princess Fashion 5 130 Aug 1128 54 5621 257
†Riverview's Princess Lady 5 129 Aug 1198 52 5119 248
**†Riverview's Select Narcissus Jr2 305 Aug 383 23 8532 481
**†Waylayne Butterfat Countess 6 305 July 501 30 10279 566
**†Waylayne Butterfat Patsy 6 305 July 111 5 8038 398

Eby, Mervin, Lookwell Farms, Elkhart, Ind. ARHT

Clark's Grandee Gladys	Jr2	214	Sept	882	48	7935	364
Clark's Grandee Valor	Jr2	153	Sept	930	47	5641	251
Clark's Grandee Vera	Jr2	148	Sept	1030	51	5809	249
Commando's H. Olga	Jr3	365	Sept	477	25	10660	487
Logical Daisyette's Lassie	5	228	Sept	929	43	11009	469
Lookwell Golden Iris	Jr2	334	Sept	719	35	8547	386
*Lookwell T. Carolina	Sr3	61	Sept	1206	52	2784	117
s. Langwater Timothy	b. Welcome In Carol						
Lookwell T. Lottie	Jr2	77	Sept	1161	49	3078	117
s. Langwater Timothy	b. Excalibur's Lola of Maple Row						
Lookwell T. Sandry	Jr2	318	Aug	756	43	8138	380
Lookwell T. Sunlight	Sr2	61	Sept	1271	44	2612	98
s. Langwater Timothy	b. Lookwell L. Surprise						
*Lookwell Wonder Aline	5	365	July	240	14	10125	466
*Meadow Brook's Rex's Beatrice	Jr4	263	Sept	704	40	9490	468
Valley Set Timothy's Renoun	Sr3	365	Sept	11		10307	547

Eichhauer, W. H., Shawnee Springs Farms, Monroe, Mich.

*Shawnee Springs Artoitus	Jr4	189	Oct	982	48	7741	358
*Shawnee Springs Cameo	6	335	Oct	871	43	13529	571
*Shawnee Springs Diann	Jr4	92	Oct	1116	54	3669	159
s. Florham John	b. Shawnee Springs Anna						
*Shawnee Springs Laurel	6	206	Oct	1273	67	10683	511
*Shawnee Springs Marta	6	276	Oct	791	45	10075	484
Shawnee Springs Memory	Jr2	90	Oct	983	44	3163	127
s. Langwater Pericles	b. Fairholme Trixie						
*Shawnee Springs Modesty	Jr3	126	Sept	988	43	4764	192
Shawnee Springs Vanity	Jr2	102	Oct	1006	45	3637	153
s. Langwater Pericles	b. Blakeford Mineut						

Elam, C. N., Belnemus, Belona, Va. ARHT

Belnemus Bunnie's Aeline	Sr2	99	Aug	1038	46	3646	164
s. Graceland Bunnie's Maxim	b. Graceland La Noce Josephine						
¶Belnemus Bunnie's Celeste	Jr2	38	July	923	45	1107	54
s. Graceland Bunnie's Maxim	b. Graceland Queen Celeste						
Belnemus Bunnie's Maid	Jr2	84	Aug	988	43	2754	120
s. Graceland Bunnie's Maxim	b. Princess Pauline Maid						
Belnemus Max Christine	Jr2	88	Aug	1020	44	3076	133
s. Quail Roost Prince Max	b. Matylko's Giant Dimple Daisy						
Graceland Bunnie's Ann	Jr2	264	July	831	40	7992	381
¶Graceland Glamour Sue	7	313	Aug	878	49	12427	642
¶Graceland La Noce Doris	Jr2	305	Aug	19	1	8484	426
¶Graceland Max Beauty	Jr3	305	July	124	6	8105	425
Graceland Max Bunnie	Sr2	296	Aug	797	41	9584	492
¶Graceland Max Norma	Sr2	157	July	918	46	5348	232
Gypsy Queen of High View	Jr4	365	Aug	675	38	9817	567
*Zimalcrest Design's Peggy	7	365	Aug	648	36	11999	619

§Eldridge, H. L., Washougal Farm, Washougal, Wash. ARHT

*†Bonnibell Promise	5	123	Oct	997	43	4672	188
†Barlsweet of Washougal Farm	Jr2	305	Aug	471	20	7219	329
*†For-Manor Marilyn	Sr3	168	Oct	774	49	5437	263
†Bonibell of Washougal Farm	Jr2	305	Oct	41	2	7248	328
†Irmelin of Washougal Farm	Jr2	305	July	541	30	7191	357
†M. Cecelia of Washougal Farm	Jr2	100	Oct	1049	44	3540	127
s. Lad's Major of Washougal Farm	b. Bonnibell Clerilda						
†Mimzy of Washougal Farm	Jr2	131	Sept	877	41	4498	184
†Mymaid of Washougal Farm	Sr2	147	Oct	1137	52	6199	229
*†Paquita of Chirona	Jr3	305	Aug	458	23	7984	404
Parmela of Chirona	Jr2	359	Sept	414	29	8979	490
†Roora of Washougal Farm	Jr2	305	July	309	15	8804	399
*†Valley Pride's Maisie	5	305	Sept	331	16	9020	410
†Virginiabell of Washougal Farm	Jr2	194	Oct	783	38	6462	271

Emde, George W., Happyholme Farms, Lodi, Calif.

*¶Ellwood Ambler Fressia	Sr2	300	Oct	834	49	9481	476
*¶Ellwood Lilac	5	96	Oct	1546	70	5093	217
Fairholm Cherry Alone	5	365	Oct	220	14	11730	574
*Flying Horse Master's Rosalie	6	179	Oct	1242	77	8065	427
*¶Gwynllan Perfection's Zona	7	221	Oct	1278	57	11140	460
†Happyholme Climax Gladys	Jr2	231	Oct	769	43	7252	347
*¶Happyholme Elsette	Jr3	305	Oct	467	24	11160	521
Happyholme Emerson	Jr2	330	Oct	993	52	13117	626
*¶Happyholme N. D. Dragnet	Sr4	292	Oct	766	41	9892	513
*Happyholme R Ambler's Verna	Sr4	365	Oct	289	18	11329	647
¶Happyholme Regal Amy	Jr2	285	Oct	736	45	8502	467
¶Happyholme Regal Inga	Jr2	237	Oct	841	43	7688	394
¶Happyholme Regal Lute	Jr3	88	Oct	991	50	3072	153
s. McDonald Farms Aristocrat	b. Gayomo Levity Lute						
Happyholme Regal Nan	Sr2	250	Oct	838	48	7360	380
¶Happyholme Valor's Lalona	Jr2	105	Oct	1064	53	3912	184
¶Kitchener Fearless Audrey	Jr4	258	Oct	855	52	10580	511
*¶Kitchener Fearless Jasmine	5	106	Oct	1338	75	5252	242
*¶Langwater Millicent	Jr4	295	Oct	658	41	10301	500
*Meadow Lodge Susette	7	274	Oct	981	56	11174	546
*¶Pine Grove Farms Jaroleno	Jr4	305	Oct	64	2	9666	394
*¶Rancho Nicasio Commend Vada	6	147	Oct	1013	64	6024	327
San Carlos Fashion Model	Sr4	245	Sept	799	42	9087	435
*¶Santa Ynez' Valor's Bessy	Sr4	156	Oct	824	48	5478	281
Santa Ynez Valor's Columbine	Jr3	308	Oct	902	46	12203	525
*¶Sonoma Esperation	7	226	Oct	1091	64	10524	546
*¶Sonoma Coldrona	9	249	Oct	689	44	8552	454
*Spruce Run C. Bft. Lady	Sr4	362	Oct	475	27	12575	602

Emerson, William M. & Lillian V., Lerson Lawn Farms, Auburn, N. Y.

*Mulhocaway Fay Butterfat	5	307	Oct	1085	42	15414	648
*Tarbell Dauntless Harriet	Sr3	183	Oct	1091	54	8201	384
*¶Tarbell Peerless Evelyn	Sr3	116	Oct	1484	67	5972	259
*Valor's Beatrice of Munroholm	7	71	Oct	1916	85	4296	187
s. Tarbell Farms Peerless Valor	b. Bonnie's Rose of Munroholm						
*Valor's Jenney of Munroholm	6	86	Oct	1601	69	4388	192
*Valor's Pet of Munroholm	5	312	Oct	1221	64	15115	714
*¶Zenda Bebe's Estella	5	70	Oct	1717	78	4032	185
s. Zenda Beauty's Prince	b. Tarbell Farms Peerless Bebe						
*Zenda Moyne's Fawn	Sr4	286	Oct	930	52	12292	626

Endicott, John, "Brookwood," Bloomfield Hills, Mich.

Brookwood Dewdrop	Jr4	222	Oct	859	53	8733	448
Brookwood Faith Lass	Sr4	198	Sept	863	43	8037	351
Brookwood Fatima	Sr4	270	Oct	810	48	10641	534
Brookwood Pomelle	Jr3	365	Aug	476	21	12657	514
Brookwood Prima Donna	Sr3	203	Aug	1046	46	7881	340
Brookwood Royal Ina	Jr4	206	Oct	1002	54	8780	427
Brookwood Vivian	Sr2	341	Oct	764	41	11990	574

§Equi, John F., Matapa Guernsey Farm, Penngrove, Calif. ARHT

†Ellwood Jack's Ada	Jr2	248	Sept	561	37	6813	417
†Ellwood Jack's Ann	Jr2	248	Sept	751	41	7395	396
*†Ellwood Surpise Fressia	7	92	Oct	1784	83	5700	252
s. Troutmere Surprise	b. Queen's Fressia of Ellwood						
†Matapa Consul's Duchess	Jr2	98	Oct	1121	53	3931	175
s. Circle L Consul Boy	b. Matapa Diamond's Duchess						
†Matapa Consul's Lucille	Jr2	85	Oct	1238	60	3590	150
s. Circle L Consul Boy	b. Matapa El Toro's Lucy						
Matapa El Toro's Hedie	Jr2	365	Sept	484	24	10452	494
†Matapa El Toro's Jenevieve	Jr2	218	Oct	831	45	8387	366
*†Matapa El Toro's Lulu	Jr3	305	Sept	607	27	11332	543
†Matapa El Toro's Maisie	Jr2	150	Oct	838	41	5342	239
†Matapa El Toro's Poopsey	Jr3	53	Oct	946	40	1741	73
s. Matapa Goldie's El Toro	b. Matapa Lou-Boy's Poppy						
*†Matapa El Toro's Sally Anne	Sr3	105	Oct	1487	71	5887	264
*†Matapa El Toro's Sharon	Sr4	61	Oct	1838	78	3726	163
s. Matapa Goldie's El Toro	b. Matapa Lou-Boy's Sandy						
†Matapa El Toro's Snookie	Jr2	305	Sept	14	1	5947	400
†Matapa El Toro's Vicki	Jr2	129	Oct	848	37	4523	177
*†Matapa El Toro's Virginia	Jr3	168	Oct	1044	56	7519	382
†Matapa Honey's Daisy	Sr2	251	Oct	877	54	9195	478
Matapa Honey's Dulcie	Jr2	365	Sept	649	35	11594	598
*†Matapa Lou-Boy's Sandy	6	177	Oct	1301	71	9475	489

§Erf, Cora, Marguerite C., Elzy W. & Norma, Chestnut Ridge Farm, Bellevue, Ohio. ARHT

*Chestnut Ridge Sweet Majoree	Jr4	365	Sept	180	8	9850	432

§Escott, Ernest, Ernola Guernsey Farm, Shelley, Idaho. ARHT

†Rival's Blossom of Ernola	Sr2	162	Oct	964	50	5558	261
Rival's Lena of Ernola	Jr2	280	Oct	758	45	8665	424
*†Rival's Susan of Ernola	Sr2	282	Oct	631	39	8524	463
*†Royal's Vaughn of Jusamite	6	189	Oct	922	54	8196	385
†Sunbeam of Ernola	Jr2	116	Oct	820	43	3869	164

§Etter, F. B. & R. W., Floben Farms, Walled Lake, Mich. ARHT

†Floben Mary Jane	Sr4	305	Oct	697	30	9991	405
†Floben P. Juliet	Jr2	305	Oct	61	3	9268	411
†Floben P. Sugail	Jr2	305	Oct	308	17	8012	380

§Evans, Charles A., Evansdale Stock Farm, Salem, Oregon. ARHT

*†Evansdale Gwendolyn	Jr3	305	Aug	202	11	6043	299

§Evans, Samuel J., Evanbrook Farm, Hurffville, N. J. ARHT

*Beaverbrook Gypsy Genita	7	148	Oct	1225	50	5890	261
Floella's Butterfat	Jr3	68	Oct	781	40	1933	99
s. Evanbrook's Leader	b. Freddie Lad's Floella						
Glenburnie Hero's Evangeline	Jr2	365	Aug	540	25	10058	489
Leader's Celia's Royal	Jr2	328	Oct	705	38	8546	429
Leader's Fashion Marie	Jr2	214	Oct	565	35	4989	257
*Leader's Jo	Sr3	96	Oct	1002	56	3522	180
s. Evanbrook's Leader	b. Bright Lad's Sally Jo						
Leader's Royal Lassie	Jr2	209	Oct	664	42	6141	317
Presto's Golden Melora	Jr2	328	Oct	324	22	8810	527
s. Glenburnie Golden Presto	b. Evanbrook's Melody						
*Stroongheart's Katydid	Sr3	209	Oct	817	49	8531	422
Valleyrun Pharaoh's Marlene	Jr2	36	Oct	765	42	884	49
s. Maple Lane Pharaoh	b. Maple Lane Africander's Marna						

Fairlawn Farms, Incorporated, Port Chester, N. Y.

*McDonald Farms King's Keepsake	Sr3	365	Aug	328	18	11757	665

§Fales, W. D., Riverside Ranch, Gooding, Idaho. ARHT

†Flow's Shirley of Springside	9	305	Sept	14		8338	318
†Toponis Deacon's Dawn	Sr2	88	Aug	817	42	2768	145
s. Toponis Truman's Deacon	b. Toponis Edward's Deon						
†Toponis Deacon's Rozelyn	Jr2	83	Sept	831	35	2520	96*
s. Toponis Truman's Deacon	b. Toponis Reuben's Robie						
†Toponis Edward's Cora	Jr2	61	Sept	770	35	1623	69
s. Toponis Reuben's Edward	b. Toponis Galore's Carol						
†Toponis Edward's Delia	Jr2	222	Sept	835	38	7340	307
†Toponis Edward's Diane	Jr3	83	Aug	1100	50	3364	164
†Toponis Edward's Linda	Jr2	85	Sept	972	36	2814	107
s. Toponis Reuben's Edward	b. Toponis Marvel's Lena						
†Toponis Edward's Lois	Sr2	91	Sept	1304	56	4144	158
s. Toponis Reuben's Edward	b. Toponis Marvel's Lizzie						
*†Toponis Edward's Rhea	Jr4	150	Aug	1002	42	6489	255
s. Toponis Reuben's Edward	b. Toponis Slogan's Ruby						
*†Toponis Galore's Belle	7	305	Sept	238	11	11130	542
*†Toponis Galore's Bonnie	8	102	Sept	1052	54	4234	180
s. Galore's Slogan of Hagerman	b. Toponis Sailor's Bonnie						
†Toponis Marvel's Barbara	Jr2	55	Sept	1018	39	1830	70
s. Fir Ridge Ultra Marvel	b. Toponis Galore's Bonnie						
†Toponis Marvel's Pride	Jr2	74	Aug	933	36	2374	88
s. Fir Ridge Ultra Marvel	b. Western Glow Don's Pride						
*†Toponis Marvel's Toots	Sr2	305	Aug	388	19	10164	439
†Toponis Marvel's Winifred	Sr2	133	Sept	696	37	3937	206
s. Fir Ridge Ultra Marvel	b. Lily of Wilson Acres						

§Faust, M. C., Vir-Mar Farm, Covington, Ind. ARHT

†Virmar's Candor Betty	Jr3	144	Sept	916	52	5577	269
†Virmar's Lady Topaz	Jr2	177	Sept	860	44	6405	281
†Willona Wonder's Audrey	Jr3	153	Sept	850	46	5223	251

§Ferguson, Jim, Fer-Manor Guernseys, Mount Vernon, Wash. ARHT

*†Cedardel Pamela	Sr4	141	Sept	983	53	5531	291
*†Cedardel Patricia	5	238	Sept	724	41	9473	487
*Cedardel Phyllis	Jr4	365	Sept	493	32	11547	630
*†Chief's Primrose of Waylayne	Jr3	153	Sept	941	45	5519	253
*†Ellan of Sandy Spot	Jr3	55	Sept	1305	70	2510	135
s. Western Star Ace of Sandy Spot	b. Ferdinand's Sandra						
*†Fer-Manor Bernadette	Sr3	145	Sept	735	42	5040	263
†Fer-Manor Martha	Jr2	59	Sept	1134	57	2149	103
s. Chucknut Lace's Lad	b. Kendall's Nance						
*†Fer-Manor Sheila	Jr3	151	Sept	781	53	4896	295
†Fer-Manor's Nettie	Sr2	74	Sept	1075	53	2786	131
s. Chucknut Lace's Lad	b. Cedardel Nana						
†Fer-Manor's Wally	Jr2	160	Sept	719	43	5346	273
*†Julie of Sandy Spot	9	171	Aug	817	45	6214	356
*†Kendall's Juanita	8	305	Sept	556	35	11614	684
*†Kendall's Libe	9	119	Sept	863	48	3952	201
*†Kendall's Nance	8	243	Sept	849	53	9639	499
*†Royal Rose of Sandy Spot	5	171	Sept	1047	48	6914	439
*†Waylayne Butterfat Pinkie	9	217	Sept	964	44	9740	440

§Ferguson, R. H., Walnut Grove Farm, Kirkwood, Pa.

*†Walnut Grove Alma	5	159	Sept	894	47	5747	268
*†Walnut Grove Cherry Blossom	5	305	Sept	65	3	8666	423
*†Walnut Grove Nadeline 2d	6	148	Sept	886	45	5286	279
†Walnut Grove Regal Lily	Sr4	305	Sept	128	6	7940	377

§Ferguson, R. H. & H. R., Walnut Grove Farm, Kirkwood, Pa.

†Walnut Grove Rilma Alpha	Sr2	136	Sept	663	36	3551	172
†Walnut Grove Rilma Clara	Jr2	131	Aug	768	36	3435	152
†Walnut Grove Rilma Glory	Jr2	271	Aug	715	42	7242	375
†Walnut Grove Squire's Golden	Jr2	91	Aug	756	38	2289	103

§Fink, Harvey B. & Vada N., Elkhart, Ind. ARHT

Lockshore Chamberlain's Susan	6	308	Sept	894	43	10397	509

Fisher, E. F., Hi-Point Farms, Romeo, Mich. ARHT

*†Hi-Point Della	Sr4	87	Oct	999	41	3187	134
s. Blakeford Hornet		p. Della of Fisher Farms					
†Hi-Point Favor's Fairy	Sr2	285	Oct	729	36	7957	374
†Hi-Point Hornet's Joan	Jr3	68	Oct	824	40	1843	88
s. Blakeford Hornet		p. Valor's Jo of Fisher Farms					
†Hi-Point Hornet's Nellie	Sr2	254	Sept	240	16	6167	313
†Hi-Point Mercury's Jenny	Sr2	51	Sept	929	39	1605	64
s. Playhaven Y. Mercury		p. Hi-Point Jenny					
†Hi-Point Mercury's Milk Maid	Sr2	79	Oct	941	38	2490	96
s. Playhaven Y. Mercury		p. Hi-Point Dixie Maid					

§Fisher, V. T., Maple Point Farm, Portersville, Pa. ARHT

*Maple Point Bonita	Jr4	234	Oct	706	43	6923	378
†Maple Point Fern	Sr3	67	Oct	1092	52	2457	119
s. Eth-Mead Flo's Forester		p. Maple Point Baroness					
†Maple Point Major's Glorious	Sr2	56	Oct	925	42	1582	76
s. Pine Manor King's Major		p. Maple Point Baroness					

§Fladoes, Harriet M., Little Meadowmere Farm, Milwaukee, Wis. ARHT

*†Grandee's Gwain Mary Ann	5	43	Sept	950	46	1423	68
s. New Hope Grandee's Gwain		p. Villa-Way Mary Ann					
†Grandvu Royal Beulah	Sr2	256	Sept	128	7	6533	316
†Meadowmere Cornflower	Jr2	173	Oct	654	35	4430	203
*†Meadowmere Delphinium	Sr3	305	July	436	24	6893	388
†Meadowmere Periwinkle	Sr3	184	Oct	703	37	5715	266

Fleming, M. C., Wandamere Farms, Troutdale, Oregon

*Chuckanut Bettina	9	310	Sept	907	45	14334	651
*Harsha of Chicona	Sr4	68	Sept	1521	62	3478	140
s. Chicona Norwood Major		p. Holly of Chicona					
Ivy Oak Babette's Beulah	Jr4	365	Sept	981	46	17658	806
Ivy Oak Belle's Tinkle	5	365	Sept	456	31	11770	753
Ivy Oak Delta's Darling	5	120	Sept	1325	67	6171	299
Ivy Oak Douglas' Babette	6	262	Sept	1178	58	12570	628
Ivy Oak Peggy's Petal	Jr3	132	Sept	1163	66	6002	313
Valley View Valmead's Lass	Jr4	176	Sept	839	44	6153	304
Wandamere Anson's Phyllis	Jr2	216	Sept	856	44	7394	356
Wandamere C. Bella	5	359	Aug	94	6	8735	525
Wandamere C. Mary	Jr3	127	Sept	948	44	5054	232
Wandamere Correct Bonnie	Sr2	127	Sept	1021	49	5663	278
*Wandamere Dahlia	5	133	Sept	1123	48	6227	281
*Wandamere Deloras C.	Sr4	365	Aug	55	3	11789	672
*Wandamere Freda	5	270	Sept	1140	61	12377	613
*Wandamere Jade	Jr3	235	Aug	879	50	7641	403
*Wandamere Jean's Bonnie	Jr4	82	Aug	1439	75	4287	204
Wandamere Linneta C.	Sr3	207	Sept	1315	56	10469	436
Wandamere Perry's Buttercup	Sr3	77	Sept	1241	61	3309	161
s. Wandamere Perry		p. Wandamere Buttercup's Boss					
*Wandamere Pride	7	211	Sept	1628	64	12981	458
*Wandamere Roxy	5	127	Sept	1246	74	6095	295

Fletcher, J. & O. J., Beaver Creek Farm, McColl, S. C. ARHT

*Beaver Creek Hollivista's Rose	Sr3	290	Sept	899	46	11354	507
Beaver Creek Kim's Dot	Jr2	228	Sept	754	40	6402	321

Fletcher, O. J., Beaver Creek Farm, McColl, S. C. ARHT

Beaver Creek Adonis Rose	Jr2	95	Sept	975	49	3417	153
s. Riegeldale Conqueror's Adonis		p. Delightful Rose of Beaver Creek					
Beaver Creek Hollivista Gracie	Jr2	233	Sept	902	45	8224	375

§Florida Agricultural Experiment Station, Gainesville, Fla.

Florida Laddie's Heidi	Jr3	365	Sept	115	5	9501	428

Florida State Farm, Raiford, Fla. ARHT

*Raiford's Gay Molly	Jr4	199	Sept	886	41	6856	293
*Raiford's Gracie	5	49	Sept	1185	42	1875	69
s. Klondike Gayward		p. Caesar's Sarah					
*Raiford's Helga	Jr4	213	Aug	734	41	5811	313
Raiford's Hilda Lee	Sr2	191	Sept	888	44	6608	313
Raiford's Hollie	Sr2	365	Aug	463	23	7121	364
*Raiford's Honoria	7	301	Sept	860	40	10236	462
Raiford's Kathleen	Jr2	365	Aug	274	15	5791	319
*Raiford's Kyola	5	365	Sept	33	2	10169	503
Raiford's Melba Lee	Sr2	230	Sept	833	44	8086	379
*Traxler's Foremost Anne	Sr4	304	Sept	739	45	10612	572

Forges Farm, Incorporated, Plymouth, Mass.

Forges Betty Royal	Jr2	115	Oct	1152	58	4663	222
Forges Dainty	Jr4	98	Oct	1389	72	4558	210
Forges F. H. Ethel	Jr2	225	Oct	1009	58	8471	420
Forges F. H. Silver	Jr2	208	Oct	976	49	7487	351
Forges Furlough Rose	Jr2	364	Oct	796	44	11700	620
*Forges Golden Lady	Jr2	331	Oct	863	55	11082	618
Forges Huntress	Jr2	201	Oct	788	42	6417	288
*Forges Marla	Sr3	195	Oct	1080	59	8789	419
Forges Maureen	Jr4	164	Oct	1104	61	7317	390
*Forges Nectar	Jr4	311	Oct	954	56	13952	708
*Forges Primrose Belle	Sr4	264	Oct	1025	58	10807	563
Forges Royal Lady 2d	Sr2	191	Oct	805	48	6081	323
Forges Sebelle	Jr2	365	Oct	912	57	13704	723
Forges Seniority Bell	Jr2	296	Oct	775	52	9659	569
Forges Studio Bell	Jr3	77	Oct	1209	57	3088	143
s. Rosewald Bell Boy		p. Forges Actress					
*Forges Tilly Prim	6	268	Oct	1061	58	12620	648
*Wethersfield Hilda	5	92	Oct	1739	72	5014	217

Forsgate Farms, Incorporated, Jamesburg, N. J.

Beacon's Sue	Sr2	278	Oct	787	41	11593	496
¶Cottage Lady Milly	Sr3	289	Oct	1026	53	13447	585
Foremost Acme 5th's Marguerite	Jr2	98	Oct	1198	49	4160	161
Foremost Acme's Minerva	Jr2	286	Oct	1049	51	10210	432
Forsgate Argyle Crusader's Ida	Jr2	41	Oct	1444	58	1861	76
s. Forsgate Crusader		p. Argyle Farm Ida					
Forsgate Champion	5	68	Oct	1216	60	2744	127
s. Glenburnie Orion		p. Gippy Champion's Delight					
Forsgate Crusader's Honey	Sr4	113	Oct	1106	58	4593	228
Forsgate Crusader's Lorraine	Sr2	333	Oct	795	44	10794	507
*¶Forsgate Harvester Bright	Sr2	305	Sept	650	50	12537	570
*¶Forsgate Harvester Flossie	Sr2	305	Oct	920	49	12263	570
¶Forsgate Margie	Sr4	305	Oct	453	22	13011	563
Forsgate Min	5	110	Oct	1084	54	4113	186
Gardenville Queen Valinda	Sr2	182	Sept	724	40	4958	261
Glenburnie Majesty's Actress	Sr2	61	Oct	1314	53	2661	100
s. Coldspring's Romulus Majesty		p. Glenburnie Royal's Goldy					
Great Elm C. H. Rosalie	Jr2	202	Oct	1221	61	8966	423
Great Elm Hia Bell	Jr3	304	Oct	1163	51	12790	540
†Greenland's Adoration	Jr2	218	Sept	988	42	7472	349
*Greenland's Mountain Laurel	Jr3	148	Oct	1070	43	6466	270
*Ideal's Chief's Pearlette	Sr4	109	Oct	1313	73	5389	256
Ideal's Dandy Boy's Pearlette	Jr2	96	Oct	1025	47	3256	149
s. Ideal's Dandy Boy		p. Ideal's Chief's Pearlette					
*¶Ideal's Edward's Fanna	Jr4	223	Oct	790	50	8836	459
Ideal's Hilda Carter	Sr3	116	Oct	1296	65	5214	266
Ideal's Hojedul's Janie	7	102	Oct	1314	63	4667	192
*¶Ideal's Jubilee's Betty May	Sr3	273	Oct	824	40	12601	545
Ideal's L. D.'s Buttercup	Jr3	98	Oct	1209	58	4075	193
*Ideal's Lillian Anna	Jr3	91	Oct	1530	63	4522	207
s. Penn Villa's Norwood		p. Royal Lily of Spring Dale					
*¶Ideal's Peter's Peggy	5	245	Oct	1181	63	11766	546
Ideal's Regent's Kate	Jr3	94	Oct	1103	61	3774	209
s. Ideal's Regent		p. Ideal's Richmond Kate					
*Ideal's Senator's Delanie	Sr3	109	Oct	1382	55	5344	215
Ideal's Traveller's Betina	Jr2	89	Oct	1273	52	3880	161
s. Ideal's Traveller		p. Betina of Jelloway Farm					
*Ideal's Traveller's Girlie	Sr3	86	Oct	1366	62	3835	163
s. Ideal's Traveller		p. Ideal's Strongard's Girlie					
Meadowlane Gertrude	5	161	Oct	1348	62	7992	357
¶Northerner's Lady Fair	7	42	Oct	1340	56	1710	74
s. Rockingham Northerner		p. Brooklawn's Lady Fair					
*Pebble Hill Hero's Charlotte	Sr4	228	Oct	957	49	10732	498
Peerless Etta of Monterey	Jr2	165	Oct	817	46	5590	277
Ryrklaver Linda	Jr2	95	Oct	1001	56	3368	171
s. Fairlawn Golden Maxim		p. Ashland Lady Dixie					
Trainer's Royal's Eva	Jr2	177	Oct	864	46	5974	291
Wilgorlan Farms Elsie	Sr2	38	Sept	1189	48	1458	59
s. Fairlawn F. P. Immigrant		p. Daisy's Final of Warriston					

§Fort, L. W., Fort's Guernsey Farm, Great Falls, S. C. ARHT

Commander's Dolicis	Sr2	174	Sept	771	35	5560	258
s. Improver's Commander		p. Maxim Beam's Dolly					
*Edisto Farm's Wissy	5	103	Aug	1069	49	4100	184
s. McDonald Farm Super Prediction		p. Fairholme Supreme					
Golden Glow Minerva	Sr3	61	Sept	1365	58	2727	113
s. Klondike Hollistar		p. Hazelwood's Margie					
Improver's Ferdinand's Mickey	6	109	Aug	894	47	3987	200
s. Little Star's Improver		p. Hazelwood's Peer's Ina					
†Riverview's Alice	Jr4	68	Sept	947	43	2280	104
s. Sunshine's Lucky Defender		p. Chief's Riverview Lassie					

§Foanot, John W., Wesslawn, Caldwell, Idaho. ARHT

†Arbessa's Ann of Wesslawn	Jr3	283	Sept	899	42	10422	447
†Ashmere's Justice	Jr2	305	Aug	17	1	6962	388
†Novee's Nanette of Wesslawn	Sr2	56	Aug	1022	35	1829	64
s. La Donna's Leader of Wesslawn		p. Cricket's Novee					
*†Toponis Edward's Bell	Sr4	294	Sept	831	40	8021	351
*†Toponis Marvel's Patay	5	265	July	926	50	9486	496

§Foanot, John W. & Edith E., Wesslawn, Caldwell, Idaho. ARHT

*†Delphi Dell Baroness Rosalie	Sr4	146	Sept	940	44	5835	262
s. Douglaston Baron Burton		p. Dolly's Girl Rosie					
*†Delphi Dell Master's De De	Jr4	70	Sept	993	46	2507	120
s. Flying Horse Master's Phil		p. Delphi Dell Philosopher's Dena					
†Margie of Fir-Ald Farm	Jr4	79	Sept	993	41	2942	128
s. Lieutenant's Laddie		p. Spotty of Fir-Ald Farm					
*Sonoma Ynez	6	363	Sept	46	3	11040	586
*†Sweetheart of Delphi Dell	7	54	June	1372	54	2404	109
s. Adohr Luke		p. Valdivia of Chicona					

§Foust, Jack C., Mayflower Farm, Cable, Ohio. ARHT

*†Brooklandwood G. Betty	7	159	Sept	946	49	6342	292
†Faith's Virginia Dare	6	168	Sept	885	40	6052	233
*†Mayflower Lassie Bell	Sr4	305	Sept	476	23	10698	497

Fowler, O. T. & Gambill, Zeb V., Grand View Guernsey Farm, Pfafftown, N. C. ARHT

*Appin's Shirley	Jr3	101	Sept	1046	48	3694	162
*¶Belmont View Ned's Rosy	Sr3	108	Sept	1307	74	5374	257
*¶Grand View Frances Judy	Jr4	77	Sept	1093	47	3058	142
s. Riegeldale Judy's King		p. Comet's Frances of Skuggek					
*¶Grand View Maxim Queen	Sr2	281	Sept	758	42	8766	427
*¶Grand View Noble Betty Ann	Sr2	83	Sept	1068	43	3198	127
s. Noble Albert of Thorn Hill		p. Bettie McKnight					
*¶Grand View Noble Ella	Sr3	66	Sept	1116	52	2696	134
s. Noble Albert of Thorn Hill		p. May Queen's Lady Ella					
*¶Grand View Noble Jane	Sr3	181	Aug	874	46	7257	340
Grand View Noble Lindy	Jr3	246	Sept	829	46	8191	400
*¶Grand View Noble Lindy Lou	Jr2	243	Aug	793	44	6605	316
Grand View Noble Lucille	Sr2	273	Sept	764	43	8521	449
*¶Grand View Noble Princess	Sr2	56	Sept	1281	47	2407	96
s. Noble Albert of Thorn Hill		p. Grand View Rose's Princess					
*¶Grand View Noble Rex Charming							
s. Quail Roost Noble Maxim	Jr2	40	Sept	1027	46	1366	61
		p. Curtiss Candy Rexqueen					
Grapelawn Comsort	Sr2	304	Aug	1049	45	12257	514
*Holliknoll Maxim Peaches	Jr2	194	Aug	792	42	5847	282
Maple Lane Designer's Joan Ann	Sr2	194	Sept	869	45	6709	314
*¶Maple Lane Frolic's Jewell	Jr3	305	Sept	618	30	11797	537
*¶Maple Lane Frolic's Lula	Jr2	305	Sept	253	13	9136	503
Maple Lane Princess Gem	Jr2	291	Sept	774	46	8472	428
*P. V. Sensation's Donna	Sr4	157	Sept	950	50	5942	306
*Skuggek's Comet's Nelly	Jr3	183	Sept	1097	55	7311	334
s. Riegeldale Emory's Comet		p. Todrick's Princess					
*Swan Ponds Starling	6	312	Sept	1335	63	16493	692

Fox's Guernsey Dairy, Waukesha, Wis.

Annabell of Betts Homestead	Sr3	206	Aug	1181	51	8850	393
Fox's Beatrice of Waukesha	Sr2	213	Oct	818	41	7421	342

*Fox's Bernice of Waukesha	5	131	Oct	973	50	4919	261
s. Boulder Bridge Athlete		b. Bernice's Donna Mae					
Fox's Edith of Waukesha	Jr2	344	Oct	727	41	7143	372
Fox's Ellen of Waukesha	Jr2	348	July	477	28	8401	439
Fox's Frederica of Waukesha	Sr2	365	Aug	318	17	7663	401
Fox's Joan of Waukesha	Sr2	365	Sept	355	24	8436	519
*Fox's Lucky of Waukesha	5	278	Oct	897	48	11657	513
Fox's Monica of Waukesha	Jr2	365	Oct	663	38	11378	575
*Jennie of Betts Homestead	Sr3	365	Sept	424	22	10974	517

§Freeman, R. D. & R. E., Free Manor, Greentown, Ind. ARHT

**†Cherry of Windy Meadows	6	46	Sept	1760	76	2730	114
s. Grain Meadow Anchor		b. Roberta of Windy Meadows					
†Delpark Courage	Sr2	144	Sept	704	41	4646	228
**†Free Manor Lady Cynthia	Jr3	74	Sept	1039	53	2885	127
s. Golden Grange Vann's Raider		b. Cherry of Windy Meadows					
†Free Manor Lady Philicity	Jr2	49	Sept	810	40	1339	64
s. Golden Grange Vann's Raider		b. Richmond Philippa					
*Green Manor Golden Jean	5	362	Sept	872	48	14339	719
†Normandale's Raider's Nellie	6	55	Sept	1162	44	2273	85
s. Meadow Lodge King's Raider		b. Normandale's Rexx's La-Vaun					

Fretz, William F., Fritzlyn Farms, Pipersville, Pa. ARHT

Fritzlyn Faithful 5th	Jr2	326	Sept	877	56	11395	595
Fritzlyn Fashion Julia	Jr2	115	Sept	1028	53	4406	202
Fritzlyn Flashlight Marguerite	Jr2	320	Sept	849	51	10721	473
Fritzlyn Flashy Faithful	Jr2	251	Aug	692	40	6179	329
Fritzlyn Flashy Gem	Jr2	319	Sept	959	60	12242	640
Fritzlyn Flashy Gypsy Lily	Jr2	251	Sept	802	43	8488	394
Fritzlyn Flashy Juliet	Jr2	245	Sept	846	52	8791	455
Fritzlyn Flashy Lily	Jr2	318	Sept	852	47	12643	604
Fritzlyn Flashy Madame	Jr2	189	Aug	928	45	6015	271
Fritzlyn Flashy Roseate	Jr2	233	Aug	835	41	8278	375
Fritzlyn Gypsy King's Jeanette	Jr2	338	Aug	1096	50	13015	557
Fritzlyn Gypsy Rosary	Jr2	169	Aug	807	40	4977	218
Fritzlyn King's Althea	Jr2	164	Sept	796	46	5486	282
*Fritzlyn King's Easter Lily	Sr4	212	Aug	1222	64	9695	458
*Fritzlyn King's Gen Gem	5	175	Sept	947	51	5781	333
Fritzlyn King's Madeline	Jr2	101	Sept	1163	52	4161	158
s. Antietam Gypsy King		b. Fritzlyn Val Madeline					
Fritzlyn King's Ram Ultra Gem	Jr2	77	Sept	1291	46	3259	125
s. Antietam Gypsy King		b. Fritzlyn Ram Ultra Gem					
*Fritzlyn King's Val Roseate	Jr4	242	Sept	1082	56	10007	461
Fritzlyn V. S. Farm Maid	Jr2	127	Sept	905	44	4305	193
Fritzlyn V. S. Marguerite	Sr3	60	Sept	1170	47	2351	89
s. Fritzlyn Valor Successor		b. Fritzlyn Jupiter's Marguerite					
Fritzlyn V. S. Romance	Sr2	108	Sept	1076	56	4006	173
s. Fritzlyn Valor Successor		b. Fritzlyn Jupiter Romance					
Fritzlyn V. S. Victory	Sr2	127	Sept	921	47	4521	205

Fuller, Hester & Parrish, Fuller Farms, Shelbyville, Ind. ARHT

*Alfacrest's C. A. Pateo Ann	7	236	Sept	889	47	9135	451
Fuller Farms Golden Caroline	Jr2	82	Sept	1034	46	2964	126
s. McDonald Farms Golden Lad		b. Plain Girl of Waterloo					
Fuller Farms Golden Janet	Jr2	73	Sept	1127	47	3001	107
Fuller Farms Golden Lustre	Jr2	79	Sept	1011	42	2787	111
Fuller Farms Golden Sandy	Jr2	79	Sept	1088	47	2925	115
¶Fuller Farms Golden Trumar	Jr2	78	Sept	938	41	2524	102
s. McDonald Farms Golden Lad		b. Tru-Marie of Twin Locust					
Fuller Farms J. Shirrey	Jr2	258	Sept	835	41	7400	334
*Fuller Farms Monita	Jr3	164	Sept	1111	58	7156	315
Fuller Farms Royal Gracie	Jr3	196	Sept	1035	50	7887	400
Fuller Farms Royal Truette	Jr2	323	Sept	945	53	11677	541
Gurnsey Maid's Queen	Jr2	216	Sept	966	49	7496	311
*¶Nakena of Twin Locust	Sr3	305	Sept	198	13	8173	450
*Nandra of Twin Locust	5	228	Sept	964	48	10180	486
¶St. Albans Glamour A V Faith	Jr3	199	Sept	784	45	6855	334
*Windale Corona's Mary Lee	Jr4	180	Sept	1161	68	8513	436

Funk, J. E. & L. E., Prairiemede Farms, Windsor, Mo. ARHT

†Meadow Lodge Truxet	Jr2	197	Sept	597	37	5205	267
**†Prairiemede's Beauty Dixie	Jr3	84	Oct	824	42	2619	127
s. Meadow Lodge King's Horatio		b. Golden Beauty of Winner					
†Prairiemede's Bonnie Prue	Jr2	43	Sept	921	37	1322	53
s. Meadow Lodge King's Horatio		b. Prairiemede's Bonnie Louise					
**†Prairiemede's Golden Beauty	Jr4	110	Sept	805	44	3515	175
s. Meadow Lodge King's Horatio		b. Golden Beauty of Winner					
**†Prairiemede's King's Queen	Jr3	116	Oct	839	41	3875	181
s. Prairiemede's Homer King		b. Prairiemede's Golden Rod					
**†Prairiemede's Lady	Jr3	110	Oct	800	41	3754	185

Galt, Mary P. & Walton, Anne, Mary Anne Farms, Cartersville, Ga. ARHT

¶Lucky Sam's Grace of Inverness	Sr4	110	Sept	1066	42	4323	174
s. Lucky Sam of High View		b. Marietta of High View					
¶Mary Anne Polly's Priscilla	Sr3	92	July	1054	43	3732	143
s. Boulder Bridge Optimist		b. Spot's Polly of Sunnyside					

Galvin, Frank, Pine Hill Farm, South Billerica, Mass.

*Argilla Marie	5	214	Oct	1025	54	9012	387
*Birchtree Levity Lilac	Jr4	322	Oct	829	52	12451	649
*Greenway Queen Joyous	5	192	Oct	823	42	7706	346
Hayland Dutchess	5	151	Oct	1116	53	5910	261
Pine Hill's Constance	Jr2	315	Oct	930	46	10698	455
Pine Hill's Dolly Foremost	Jr2	142	Oct	956	44	4860	198
Pine Hill's Etta	Jr3	187	Oct	845	43	6496	284
Pine Hill's Furlough's Polly	Sr2	174	Oct	1278	61	7387	349
*Pine Hill's Golden Vivian	Sr4	268	Oct	1145	47	13497	537
Pine Hill's Levity's Levity	Jr4	251	Oct	1083	66	10950	534
Pine Hill's Phil. Isabelle	Jr2	365	Oct	572	36	12135	556
Pine Hill's Starlight	Sr3	81	Oct	1494	75	2867	133
s. McDonald Farms Fearless		b. Howland Vermont Falling Star					
*Quittieas Lolly	5	365	Oct	145	6	13355	827

§Gambonini, R., Old Adobe Ranch, Petaluma, Calif.

†Berryland Predictor's Anna	5	180	Sept	1003	46	7161	329
†Carita of Chioma	Sr4	68	Sept	1550	74	3573	166
s. Chioma Norwood Major		b. Claude of Chioma					
†Ellwood Peter's Forerena	5	15	July	593	26		
†Old Adobe Amapola	7	273	Sept	676	40	7795	389
†Old Adobe Annabella	5	76	Sept	1113	60	3922	150
s. Happyholme Hildreth's Prince		b. Old Adobe Anna					
†Old Adobe Princess Fleurette	Jr4	233	Sept	668	41	7469	410
†Palmway's Royal Roseanne	Sr4	175	Sept	1211	60	8048	389
†Quality Farm Phyllad's Vi	5	67	Sept	1442	82	3307	172
s. Chuckanut Phyllad		b. Wandamere Violet					
†Sleepy Hollow Magic Charlotte	8	98	Sept	1155	52	4246	170
†Sleepy Hollow Marlene	9	113	Sept	1161	70	5050	281
Sleepy Hollow Noble Cassia	Sr2	365	Sept	514	34	9848	576
†Sleepy Hollow Noble Mary	5	305	Sept	165	19	8411	463

§Casper, Leo J., Tomah Guernsey Farm, Tomah, Wis. ARHT

**†Tomah Lanier's Spot	5	198	Oct	839	44	7421	351
**†Tomah Noranda	Jr3	190	Oct	744	43	6849	347

§Gaynar, P. A., Goshen, N. Y. ARHT

Hamptonburgh Farms Aura	Jr3	119	Oct	889	44	4370	195

§Gehres, Otto & Sons, Wrendale Farm, Wren, Ohio. ARHT

**†Beauty Bell's Patricia	Jr3	98	Sept	869	40	3148	140
†Val-lea Brazor Pansy	Jr2	59	Sept	815	40	1618	72
s. Bryn Du Maxim Brazor		b. Val-lea Triumph Pansy					
†Val-lea Triumph Vanda	Jr2	160	Sept	801	40	4627	217
†Wrendale Lill	Sr2	175	Sept	872	41	5871	252

George, Marcia E. & Stephen, Edith F. G., Lynbrook Farm, Southboro, Mass. ARHT

**Janet's Joanna of Schmowe	5	129	Oct	1094	54	5235	236
*Lynbrook Anita 2d	10	339	Oct	1180	66	15079	816
**†Lynbrook Cherry Larkspur	Sr4	231	Oct	941	50	8706	465
*Lynbrook Fame's Anemone	Sr4	349	Oct	733	43	12468	679
†Lynbrook Lad's Melody	Sr2	95	Oct	855	45	2862	138
†Lynbrook Levity's Perfection	Sr3	212	Oct	999	43	7704	341
*Lynbrook Levity's Prevept	Jr4	240	Oct	1290	67	12205	609

Georgia, University of, The, Athens, Ga. ARHT

**Abournedale Kathleen	6	141	Oct	1121	58	6597	309
†Conqueror's Nonsuch	Jr3	42	Sept	881	40	1243	57
s. Riegeldale Conqueror's Lad		b. Majesty Nissegay					

Gerry, Peter G., Lake Delaware Farms, Delhi, N. Y.

*L. D. Model	5	61	Oct	1528	64	3051	129
s. L. D. Palladin		b. Designing Belle					

§Gibboney, Allen L., Brae Bonnie Guernsey Farm, Bradford, Ohio. ARHT

**†Charity of Brae Bonnie	Jr4	59	Oct	956	46	1885	87
s. Dun-Roven Gladitor		b. Holdridge Country Lass					
*Gay of Brae Bonnie	Jr4	105	Aug	956	48	3657	167
s. Dun-Roven Gladitor		b. Daisy May of Brae Bonnie					
†Hope of Brae Bonnie	Sr2	305	Oct	633	30	9795	436
**†Jill of Brae Bonnie	Jr3	293	Oct	816	44	9584	463
Maureen of Brae Bonnie	Sr2	141	Sept	734	36	3962	177
†Molly of Brae Bonnie 2d	Sr2	123	Oct	782	41	3916	184
†Pretor's Lass of Brae Bonnie	Sr2	305	Oct	224	13	9175	454
**†Windale Leader's Avon	Sr2	305	Sept	311	19	7930	411

§Gibboney, Bruce L., Brae Bonnie Guernsey Farm, Bradford, Ohio. ARHT

†Pam of Brae Bonnie	Jr2	136	Oct	730	37	3918	179
s. Curving Hill Royal Pretor		b. Amaryllis of Brae Bonnie					

§Gibbs, Lyle, Grassy Plain, Mount Union, Iowa. ARHT

**Cooper's Anita	8	80	Aug	1052	41	2980	124
**†Fran's Topsy of Prairie Farm	5	59	Sept	992	52	2251	110
s. Franchester Seignor		b. Victorious' Topsy					
†Grassy Plain Patsy's Pet	Jr2	49	Sept	765	35	1307	57
s. Valentine's Rex of Dellahome		b. Patsy of Dellahome					
†Patsy of Dellahome	5	102	Aug	1328	53	4636	189
†Rubina of Dellahome	5	87	Aug	1082	53	3953	144
†Seignor's Luella	Jr4	228	Aug	792	40	7233	338

§Gibbs, Lyle & Jacquelyn, Grassy Plain, Mount Union, Iowa. ARHT

†Grassy Plain Victor's Bess	Sr2	45	Sept	890	36	1389	60
s. Gibbs Acres Pioneer's Victor		b. Buttercup of Golden Oaks					

§Gibbs, Lyle & Sally, Grassy Plain, Mount Union, Iowa. ARHT

Victor's Beauty's Betsy	Sr2	142	Aug	861	40	4685	209

§Gibbs, Ronald E., Gibbs Acres Guernsey Farm, Mount Union, Iowa. ARHT

†Gibbs Acres Levity Ardith	Jr2	305	Aug	72	3	9319	416
†Gibbs Acres Pioneer's Patsy	Jr3	365	Aug	223	13	10823	524
**†King Hill King's Faithful	Jr4	150	Oct	984	40	4885	243
**†King Hill King's Pride	Jr4	138	Oct	895	41	5142	223
**†Skyline Challenger's Harmony	Jr4	288	Aug	703	45	8268	434
**†Skyline Challenger's Vera	Sr3	305	Aug	458	24	9216	441

Gilland's Foundation Guernseys, Incorporated, Turlock, Calif.

†Canadian's Foremost Jenny G	Sr3	144	Oct	1126	48	6144	246
†Steadfast Canadian's Co-Ed	Jr3	245	Oct	785	47	8846	449
†Steadfast Canadian's Donna	Sr4	150	Sept	771	40	4928	237
†Steadfast Canadian's Generous	Jr4	275	Sept	269	13	10275	492
†Steadfast Canadian's Girl	Jr3	283	Sept	142	6	8234	361
**†Steadfast Canadian's Jolly Girl	Jr4	222	Oct	849	49	8260	410
**Steadfast Canadian's Lilla	Sr4	249	Aug	1105	56	12458	589
s. Langwater Steadfast Canadian		b. Mildred's Foremost Twin Daisy					
**†Steadfast Canadian's Margo	Jr4	91	Oct	785	41	2819	140
s. Langwater Steadfast Canadian		b. Supreme's Foremost Marigold					
†Steadfast Canadian's Marose	Sr4	66	Aug	1122	49	2546	98
s. Langwater Steadfast Canadian		b. Foremost Marose					
**Steadfast Canadian's Melba	Jr4	164	Aug	1175	56	7492	339
†Steadfast Canadian's Pearl	Sr4	123	Oct	1039	63	4899	232
s. Langwater Steadfast Canadian		b. Foremost Narimova					
†Steadfast Canadian's Star Girl	Sr4	107	Aug	1116	50	4463	183
**†Steadfast Canadian's Tillie	5	65	Oct	1465	67	2901	149
s. Langwater Steadfast Canadian		b. Berryland King's Kindness					
†Steadfast Canadian's Vanity	Sr3	178	Aug	763	43	7370	355

Gion, Francis, Ollasses Farm, Novelty, Ohio. ARHT

*Hounredale Bell-Ace	5	326	Oct	739	43	11362	601
McDonald Farms Hemeranda	6	355	Oct	899	43	15528	776
†Olasses Maxim's Bonnie	Sr2	32	Sept	980	41	1927	44
s. Bryn Du Maxim's Marmion		b. Morrow's Maid					
*Riegeldale Emory's Confident	9	176	Oct	1096	57	8690	430
**Ringgold C. Dora	Sr3	234	Oct	1042	49	9328	415
**Ringgold Diana	Sr3	232	Oct	1083	51	9745	444
*Ringgold Sally Ann	Sr3	268	Oct	835	45	10090	509
*South Wind Bertha's Dutiful	Jr4	99	Oct	1163	61	4557	223

Glanville, F. J. & Wilkins, Neal E., Liberty Farm, Lancaster, Wis.

Liberty Parson's Beatrice	Sr3	76	June	1201	43	3223	111
s. Argilla Fair Parson	D. Liberty's Beulah						
Liberty's Parson's Selma	Jr3	53	July	1113	46	1977	81
s. Argilla Fair Parson	D. Liberty's Select						

Goeringer, C. F., Lake Louise Farm, Dallas, Pa.

*Fritalyn Val Jupiter's Gem	5	152	Oct	1210	71	7100	338
*Lake Louise Anthracite's Charm	Jr4	221	Oct	1362	62	10555	442
*Lake Louise Chief's Jubilee	5	148	Oct	1131	53	6111	263
*Lake Louise Chief's Juniper	7	79	Oct	1406	59	3500	142
s. Conner Park Chief	D. Pearl's Gold of Edgewood Farm						
*Lake Louise Chief's Lily	6	130	Oct	1289	68	5788	272
*Lake Louise Hengist Dolly May	5	102	Oct	1296	63	4499	207
s. Broadwater Hengist	D. Dolly May of Edgewood Farm						
Lake Louise Knight's Tulip	7	214	Oct	1208	70	10125	521
Lake Louise Wistful	Jr4	260	Oct	1432	66	13008	567
*Night of The Glen	6	232	Oct	1020	53	10601	511

Goeringer, Raymond, Lake Louise Farm, Dallas, Pa.

*Cherub of Three Springs	7	58	Oct	1539	60	2755	105
s. Corsican's Rambler	D. Chenar's Golden Glitter						
Niplig Prospect Jewel	5	209	Oct	1315	71	10818	507
**Rockingham Refresh	Jr3	96	Oct	1388	70	4736	224
s. Rockingham Reliance	D. Rockingham Holliglenn						
**Villa Crest Lovely	Sr4	231	Oct	1102	74	10473	550

§Goodman, Harva A., Mer-Don's Farm, Lima, Ohio. ARHT

†Barbara Lue of Edorah	6	245	Oct	863	47	9439	420
†East Tully Charm	Jr3	156	Oct	670	41	4480	237
†Mer-Don's B's Sue	5	121	Oct	1228	54	5286	221
†Mer-Don's B's Tiny	Sr4	123	Oct	733	42	3542	170
†Mer-Don's Flo	Jr3	200	Oct	704	41	6550	321
†Mer-Don's Lue's Star	Jr4	157	Oct	1066	50	6749	257
†Mer-Don's Maid's Dollie	Jr4	199	Oct	971	51	8163	360
†Nickel Plate Faithful	Sr3	192	Oct	915	51	7483	367
†Sunshine of Edorah	8	80	Oct	1344	63	3686	158
s. Coronation Achievement	D. Progress Barbara Ellen						

§Goodman, Merlin D., Mer-Don's Farm, Lima, Ohio. ARHT

†Barbara Geane of Edorah	6	150	Oct	1260	60	7545	300

Gordon, Fred H., White Hall Farm, Brockport, N. Y.

Nodrog Gardona	Jr3	199	Oct	736	42	6942	342
Nodrog Glorification	Sr2	365	Oct	455	20	12365	502
Nodrog Imagination	Jr2	153	Oct	677	40	4358	201
*Nodrog Merry Quaker Maid	6	303	Oct	991	52	12511	612
Nodrog Quotation	Jr2	282	Oct	827	42	9108	398
*Nodrog Revelation	Jr4	86	Oct	1102	56	3361	160
s. Silver Forest Attention	D. Broadland Peggy						
Nodrog Sensation	Sr3	197	Sept	802	43	7613	345
*Winbernie Squire Geraldine	Sr4	365	Sept	283	13	13357	608
*Windwood Squire Frolic	Jr4	365	Oct	627	33	15346	747

§Gottfried, Leonard A., Tagalong Farm, Upper Sandusky, Ohio. ARHT

*†Brookside's Lila	6	182	Oct	967	41	6545	267
*†Brookside's Royal Boneta	7	148	Oct	1178	60	6878	273
*†Flo Gold Noble Ama	5	114	Oct	1310	50	5528	208
*†Gold Hero's Peggy	Sr4	305	Oct	200	11	8721	456
*†Tagalong's Golden Mona	Sr2	217	Oct	726	35	6626	334
Tagalong's Gypsy	Jr2	360	Oct	634	35	9589	463
*†Tagalong's Princess Vivian	Jr3	272	Oct	705	38	8674	411
*†Tagalong's Royal Betsy	Sr3	103	Oct	1049	47	4062	166
s. Brookside's Royal Steadfast	D. Clear View's Bessie Girl						

Gould, William H., "Grapelawn," Burkeville, Va.

Grapelawn Candy	Jr3	365	Sept	168	8	10124	494
Grapelawn Cecelia	Jr3	177	Sept	1099	56	8322	388
Grapelawn Coed	Jr3	292	Aug	742	40	9322	492
Grapelawn Comely	Jr4	126	Sept	825	42	4541	217
Grapelawn Countess	Sr2	365	Sept	520	28	10504	536
Grapelawn Cozy	Sr3	226	Aug	887	41	7144	339
Grapelawn Cricket	Sr3	209	Sept	936	47	8795	398
*Grapelawn Gertrude 4th	Sr4	228	Aug	914	44	9148	423
Janie White	7	116	Sept	1110	55	5023	215

§Graber, Ercell R., Cae Gwyrdd Tyddyn, Navarre, Ohio. ARHT

†Cae Gwyrdd Iris	Jr2	289	Aug	611	36	7542	368
†Cae Gwyrdd Janet	Jr2	305	Aug	557	28	7716	363
†Edinham Prediction Amy	Jr2	305	Aug	705	36	8327	389

§Grabouski Brothers, Beatrice, Nebr. ARHT

*Orphan Annie's Pattie	Jr4	138	Aug	841	47	5051	236

§Graf, V. L., Romeo, Mich. ARHT

†Frafen Lucky Bonnie Lou	Sr2	214	Sept	717	41	6676	330
†Starr Farm Miss Flo	5	150	Aug	1042	44	5465	251
*†Trixie Kay of Meadow Lane	5	142	Aug	1049	46	5889	254

Gray, Bowman & Gordon, Brookberry Farms, Winston-Salem, N. C. ARHT

*Bayville Masprint Moldetta	Jr2	224	Oct	739	47	5891	321
Beaverbrook Jonquil	5	365	Sept	629	36	12640	663
**Bright King's Betsy	6	134	Oct	1949	78	8503	310
**Cedarock Holli Sweet Alice	Jr3	225	Oct	1032	61	10449	547
*Dinsmore Majestic Estelle	7	128	Oct	1346	70	6207	285
s. Dinsmore Majestic Rose King	D. Dinsmore Gay Essie						
*Fairlawn Maxim's Gertie	6	238	Oct	1618	92	13061	670
*Florham Rejoice	7	121	Oct	1251	61	5206	226
**Gardenville Supreme's Della	Sr4	61	Oct	1936	97	3757	178
s. Gardenville Supreme	D. Pine Manor King's Delight						
*Grapelawn Charity 2d	Jr2	206	Oct	1092	56	8289	374
*Hamilton County Princess Sylva	Sr2	305	Oct	694	38	10482	518
*Holliknoll Maxim Dairymaid	Jr2	226	Oct	831	56	7257	395
Holliknoll Maxim Mary Tom	Sr2	365	Oct	1009	65	13078	704
*Klondike Lassoma	Jr4	142	Oct	1310	47	7690	286
*Klondike Premost Anna	Sr2	255	Oct	958	55	9449	456
**Niplig Bondwick Jewel	Jr3	184	Oct	1023	54	6981	340
Noble Max's Mabel	Sr2	292	Oct	928	54	10179	512
*Selldale's Ideal Gratitude	Jr2	238	Oct	805	53	7160	399
Skuggek Comet's Ada	Jr2	92	Oct	890	44	2930	126
s. Riegeldale Emory's Comet	D. Majestic's Cora						

§Griggs, Elisha Kyle, Jr., Golden Dew Guernsey Farm, Mustang, Okla. ARHT

†Royal Dimple's Darling	Jr4	217	Sept	901	43	9023	436

§Griggs, Robert Charles, Golden Dew Guernsey Farm, Mustang, Okla. ARHT

†Damon's Gentian	Sr3	305	June	16		7888	412
*†Elm's Barbara Rose	8	183	Sept	1076	51	7946	341
†Golden Dew Darling	Sr2	212	Aug	802	36	6279	289
†Golden Dew Louisa	Sr2	305	Aug	292	15	7381	362

§Grinnell, Lawrence, Birchfield Farm, South Dartmouth, Mass.

†Birchfield Annolla	Jr2	134	Oct	872	43	4154	182
†Birchfield Carolanna	Jr2	209	Oct	634	37	5620	276
†Birchfield Carolrose	Jr2	105	Oct	917	44	3511	168
†Birchfield Levity Monotoy	Jr2	160	Oct	790	39	4968	222
†Birchfield Levity Rosemeed	Jr2	305	Oct	183	10	8074	395
†Birchfield Levity Shanna	Jr2	174	Oct	812	41	5238	243
†Birchfield Monoque	Jr2	285	Oct	874	44	10287	451
†Birchfield Rosekindred	Jr2	89	Oct	881	47	2844	131
s. Chedco Caroler	D. Birchfield Rosekin						

Guess, J. B., Jr., Edisto Farms, Denmark, S. C.

*Clear View King's Gladstone	Sr4	228	Sept	784	43	7242	380
*Dodsworth's Formax Dot	Jr2	200	Oct	1019	50	7140	345
*Edisto Farm's Ada	Jr3	305	July	407	21	10811	550
*Edisto Farm's Amy	5	171	Oct	1097	53	7123	299
*Edisto Farm's Begonia	Sr2	48	Oct	1123	52	1741	76
s. Edisto Farm's Royal Maxim	D. Edisto Farm's Beryl						
*Edisto Farm's Freckles	Jr3	219	Oct	1016	46	8017	375
*Edisto Farm's Hildred	Sr2	305	Sept	1049	48	11384	514
*Edisto Farm's Jessica	Jr2	57	Oct	1091	46	2000	88
s. Cesor El Nore Maxim	D. Edisto Farm's Janeva						
*Edisto Farm's Joybell	Sr3	62	Oct	1394	54	2770	103
s. Edisto Farm's Reformer	D. Edisto Farm's Jippsie						
*Edisto Farm's Lady Favor	Sr2	305	Oct	361	17	10566	497
*Edisto Farm's Lady Madge	Jr2	88	Oct	1115	52	3239	138
s. Cesor El Nore Maxim	D. Edisto Farm's Millie						
*Edisto Farm's Lida	Sr3	224	Oct	873	43	7697	359
*Edisto Farm's March	Sr2	305	Sept	623	34	8417	424
*Edisto Farm's Maxine	Sr3	255	Oct	884	53	8858	493
*Edisto Farm's Nadine	Sr2	192	Oct	1102	52	7631	334
*Edisto Farm's Promise	Jr3	168	Oct	1245	48	7370	313
*Edisto Farm's Rennie	Jr3	305	July	210	10	10855	504
*Edisto Farm's Sweet Spice	Sr2	184	Oct	870	48	5140	286
*Edisto Farm's Vesta	Sr2	280	Oct	875	47	9949	472
*Edisto Farm's Vonetta	Jr2	78	Oct	1210	53	3099	126
s. Edisto Farms Challenger	D. Valree of Edisto Farms						
*Gold Branch A. G. Rosetta	8	270	Oct	1125	55	11933	549
**Gold Branch G. A. Red Rose	10	305	Oct	834	41	14373	636
*Gold Branch G. D. Belle	8	305	Sept	213	9	11088	511
*Gold Branch H. Glory AD Cassie	8	305	July	529	20	13344	525
*Hollimost Plentiful	8	265	Oct	1000	52	10524	472
*Horse Shoe F Georgia	Sr3	224	Oct	1144	63	11020	526
*Pleasant View Ace's Bella	Sr2	150	Oct	1161	51	6326	260

§Gugdahl, Herman, Marshallane Guernsey Farm, New Lisbon, Wis. ARHT

†Marshallane's C. Laurel	Jr2	273	Sept	156	11	4885	260
†Marshallane's M. Blanche	Jr2	305	Oct	243	12	8800	404
†Marshallane's M. Gretta	Jr2	305	Oct	251	12	7596	328

§Gugdahl, Lawrence E., Marshallane Guernsey Farm, New Lisbon, Wis. ARHT

†Marshallane's M. Sandra	Jr2	229	Sept	758	37	6955	324

§Gustafson, Alfred N., Farelande Farm, Whitford, Pa. ARHT

†Eulalie F. Knight	Sr3	305	Sept	142	8	6943	337
†Grandview's Emerita	Sr2	305	Oct	236	16	6454	363
†Maplevale Moonlight Paulette	Sr3	204	Oct	789	40	6386	293
*†Royal Gold Marietta	7	183	Sept	662	40	5243	257

§Haas, H. W., Ozark Vale Farm, Rolla, Mo. ARHT

*†Fairfields Newport	Sr3	218	Sept	837	41	8021	385
†Ozark Vale Actor's Daisy	Sr2	305	Sept	73	3	5952	296
†Ozark Vale Caesar's Cherry	Jr2	135	Sept	743	41	4072	215

§Hackman, Arthur K., Willow Brook Farm, Lansdale, Pa. ARHT

*†Brightlad's Mayflower	Sr3	80	Oct	1477	69	3872	169
s. Coldspring's Janet's Brightlad	D. Willow Brook Mayflower P.						
†Dimple's Patsy of Frogner	7	200	Oct	864	46	7285	326
†Willow Brook Alta	Jr2	55	Oct	763	36	1350	65
s. Coldspring's Janet's Brightlad	D. Witchwood Precision Alta						
†Willow Brook B. Anna	Jr3	305	Sept	389	24	7294	386
†Willow Brook B. Phronima	Jr2	305	Oct	404	24	8063	387
†Willow Brook Dimple P.	5	305	Aug	30	1	7343	372
†Willow Brook Mayflower P.	9	243	Oct	867	42	8523	391
*†Willow Brook Patsy	Jr4	103	Oct	1363	53	4620	179
s. Cathedral Major Rilma	D. Dimple's Patsy of Frogner						
†Willow Brook Phronima	10	305	Oct	690	34	9295	404

§Hagerty, Lewis M., Betty Lew Farm, Newark, Del.

†Lazy River Sally	Sr2	201	Sept	115	7	7172	365

Hallowell, James Mott, Cloverluck Farm, Pepperell, Mass. ARHT

*Cloverluck Aphrodite	5	204	Oct	1006	54	8611	402
Cloverluck Junco	Sr2	88	Oct	1273	70	3807	190
Cloverluck Meadow Lark	Sr2	131	Oct	1058	55	4768	214
Cloverluck Nuthatch	Jr2	190	Oct	1153	55	7655	316
Cloverluck Penguin	Jr3	203	Oct	959	47	7294	344
†Cloverluck Queen Romance	Jr2	169	Oct	740	37	4586	203
†Cloverluck Royal Flash	Jr2	301	Oct	392	25	6367	337
Cloverluck Scarlet Tanager	Jr2	340	Oct	815	49	12884	582
Cloverluck Skylark	Sr2	254	Oct	1119	58	10896	512
†Cloverluck Sunbeam	Jr3	174	Oct	755	42	4658	241
†Cloverluck Warbler	Sr2	142	Oct	746	41	4060	205
†Oak Knoll Lively Lady	Jr2	305	Oct	193	10	7412	331

§Hamby, Renic D., Hamby Farms, Okalhoma City, Okla. ARHT

*Hamby Farms Dower	Jr4	145	Sept	1346	69	6085	278
†Hamby Farms Trump Angel	Jr3	154	Sept	806	50	4977	263
*†Hamby Farms Trump Periwinkle	Jr3	191	Sept	892	64	3495	223
†Red Butt's Pet	Jr2	305	Sept	40	2	7074	339

§Hamilton, James T., Washington, Pa. ARHT

†Ambassador's Cherry	Jr3	111	Sept	816	44	3870	175
†Anna Donna Kay	Sr4	305	Aug	7		8082	380
*†Anna Joy's Beauty	Sr4	219	Sept	681	42	7801	411
†Hamilton's Admiral's Dottie	Jr2	305	Sept	72	4	6696	344

†Hamilton's A. Sonsie	Sr2	305	Aug	33	1	6985	343
†Proud Lad's Faith	Sr2	264	Aug	796	39	8625	364

§Hamilton, T. R., Hamhurst Farm, Burkeville, Va.

Hamhurst Danny Boy's Pauline	Sr2	291	Sept	602	40	7433	379
Hamhurst Danny Boy's Rachel	Jr3	333	Sept	649	41	10141	560
Hamhurst Danny Boy's Sun Shine	Jr2	291	Sept	724	45	8554	432
Hamhurst Noble R. Molly	Jr2	61	Sept	875	40	1895	99
s. Quail Roost Noble Royal		b. Inverness Molly					
Hamhurst Noble Royal's Carrie	Jr2	229	Sept	715	41	7037	335
Rose's Maxim's Fancy	6	293	Sept	594	40	8673	481

Hammond, A. B., Mr. & Mrs., Renable Farm, Berryton, Ga. ARBT

Renable Emory's Patty B.	5	200	Oct	957	60	8573	427
Renable Predictmost's Honey	Jr3	221	Oct	1002	55	8613	411

§Hamptonburgh Farms, Incorporated, Goshen, N. Y. ARBT

†C. F's Bright Eyes	5	61	Oct	1023	44	2150	161
s. Coldspring's Romulus Lad		b. C. F's Laughing Eyes					
*Horse Shoe Bailiff's Ann	5	95	Oct	1027	56	3702	161
*†Steele Hill Matilda	Sr4	66	Oct	1128	51	2541	127
s. Steele Hill Foremost Atlas		b. Steele Hill Warrior Maid					

Haney, E. B., Ivadale Farms, Lancaster, S. C. ARBT

Gold Branch F. Viola	8	228	Sept	816	43	8473	368
*Ideal Lucky Girl	5	225	Sept	892	49	8346	415
*Ivadale's Lucky's Christine	Sr4	254	Sept	828	42	10199	481
*Ivadale's Lucky's Hazel	5	189	Sept	998	54	8367	385
*Ivadale's Lucky's Jean Ann	Jr3	123	Sept	997	54	4429	228
s. Sunshine's Lucky Ensign		b. Rogeldale Phador's Brightness					
Ivadale's Vista's Peggy	Jr3	164	Sept	845	50	5913	287
Scotch's Raymost Peggy	7	191	Sept	1072	49	8069	361
Traxdale Maxim D. Ida	Jr3	190	Sept	664	41	5858	268

§Hanks Brothers, Oakvale Farms No. 1 & 2, Winnebago, Minn. ARBT

†Oakvale B. Rachel	Jr2	262	Aug	719	39	7878	379
*†Oakvale G. Ruth	9	305	Sept	511	25	9233	454

Hansen, Arthur, Gray Haven Farm, Bellevue, Ohio. ARBT

*Gray Haven Argo's Alison	Jr4	58	Sept	1387	58	2863	109
s. Blakeford Argo		b. Elenor of Wayside Farm					
Gray Haven Argo's Content	Jr4	52	Sept	1281	51	2406	87
s. Blakeford Argo		b. Gray Haven Content					
*Gray Haven Argo's Pat	Jr3	230	Sept	889	42	9457	448
*Gray Haven Argo's Ruth	Jr4	66	Sept	1188	45	2773	106
s. Blakeford Argo		b. Raemelton Golden Ruth					
*¶Gray Haven Argo's Ruthia	Jr4	163	Sept	726	42	7157	319
*Gray Haven Consort	7	320	Sept	1206	50	14645	650

Hansen, John, Gray Haven Farm, Bellevue, Ohio ARBT

*Gray Haven Prince's Mary	6	142	Sept	1154	50	7754	282
*¶Gray Haven Tranquil	11	142	Sept	1052	48	6495	272

§Harden, J. B., Sunbright Farm, Ponca City, Okla.

*†Crusader's Lillian	6	146	Aug	908	43	4975	209
*†Foremost Actie's Lillian	Jr3	165	Aug	790	46	5688	289
†Gaylord's Golden Jonquil	Jr4	305	Aug	175	7	6808	337

§Harding, John M., Hillcroft Farm, Ivyland, Pa. ARBT

*†Churn Creek's Royal Hilda	Jr3	78	Sept	1032	44	2629	112
†Hillcroft Blondie	Sr4	131	Sept	920	42	4279	180
†Hillcroft Linda	Jr2	175	Sept	784	39	4989	224

Harper, Marion, Pendella Farm, Newtown, Pa. ARBT

*¶Ernwood Agnes	Sr2	155	Sept	888	42	5332	234
Ernwood Estelle	Jr3	82	Oct	1096	42	3157	129
s. Middletown Bessie's Brockton		b. Ernwood Fatier					
Ernwood Fashion Girl	Jr3	52	Sept	1003	50	1003	89
s. Bondwick King		b. Ashland Lady Fairy					
*¶Ernwood Flavia	Jr3	73	Oct	936	40	2544	107
s. Fritzlyn King Heir		b. Ernwood Fairy Queen					
†Sportsman's Fair Actress	Jr2	286	Oct	766	36	8881	393
*Woodstock Bridget	6	196	Oct	1079	48	8842	396

§Harrell, W. K., Sun Ida Farm, Boise, Idaho. ARBT

†Bonneville Zerena	9	358	Oct	715	43	11115	597
*†Marshall's Amy of Rosewall	8	209	Oct	1166	54	8613	363
†Prestdale Monarch's Rilda	Jr2	81	Sept	867	38	2731	114
s. Chedco Monarch		b. Rutilda L. of Prestdale					
†Sun Ida's Lurella	Jr2	128	Oct	929	44	4212	178

§Harris, W. T., Verne Dale Farms, Charlotte, N. C.

†Clear Springs' Maxim A. Beauty	Jr3	104	Oct	836	47	3278	172
†Prince's Maxim Joy	Sr4	68	Oct	1179	59	2329	123
s. Design Defiance Prince		b. Golden Glow Maxim Phyllis					
†Roayne Noble Patsey	Jr4	118	Oct	904	46	4101	196
†Verne Dale Majesty's Gwyn	Jr2	182	Oct	685	36	5022	247
†Verne Dale Reveller's Helen	Jr2	302	Oct	797	38	9682	439

Harville, C. J., Glenco Farm, Macedonia, Ohio ARBT

†Glenco Melody Ruby	Jr2	118	Sept	783	37	3743	166
†Glenco Melody Starlight	Jr2	61	Sept	888	40	1887	95
s. Gardenville King's Don		b. Glenco Royal Star					
†Glenco Noble Faithful	Jr2	305	Aug	86	4	4937	223
*†Glenco Noble Gay	Jr4	206	Sept	826	47	8283	407
*¶Glenco Noble Polly	Sr4	151	Aug	875	42	5650	259
*†Glenco Noble Pride	Jr3	104	Sept	869	42	3451	157
¶Glenco Royal Prudence	6	226	Aug	1017	41	10068	404
*†Glenco Royal Star	5	101	Sept	1270	50	4616	204

Harville, Thomas, Mrs. & Arthur, Avalon Guernsey Farms, New Milford Ohio. ARBT

*¶Avalon Bright King's Lady	Sr4	79	Oct	1218	60	3199	155
s. Kenfleur's Bright King		b. Avalon Second Lady					
¶Avalon Bright Lady	Jr4	305	Aug	323	15	11081	531
Avalon Brilliant Alice	Jr2	365	Sept	178	9	9856	431
Avalon Brilliant Edith	Jr2	323	Oct	878	42	11871	521
*Avalon Brilliant Lady Mirth	Jr2	305	June	272	13	8063	392
Avalon Brilliant Magic Lady	Jr2	365	Oct	404	22	14586	667
¶Avalon Brilliant Marcelyn	Jr2	305	Oct	392	20	10084	437
*Avalon Brilliant Pearl	Sr2	365	Oct	173	10	11322	547
*¶Avalon Brilliant Rose Marie	Jr2	46	Oct	1313	57	1830	86
s. Langwater Brilliant		b. Avalon Marvel Rosia					
*¶Avalon Brilliant Rosia	Sr3	231	Sept	788	43	9406	449
Avalon Brilliant Verna	Jr2	361	Oct	349	19	11381	590
*¶Avalon Marvel	6	234	Oct	1193	67	10396	526
*Avalon Marvel Lassie	6	29	Oct	652	42	9814	520
¶Avalon R. Diana	Jr2	229	Oct	794	42	6951	324
*¶Bright King's Crystal	5	86	Oct	1227	58	3778	167
s. Kenfleur's Bright King		b. Glenco K. Crystal					
Brilliant Iris of Avalon	Jr2	349	Oct	944	49	15828	678
*¶Brilliant Lady Laughter	Jr4	90	Oct	1528	66	4537	189
s. Langwater Brilliant		b. Marvel's Laughter of Avalon					
*¶Marvel's Phyllis of Avalon	7	229	Oct	1022	50	9967	466
*¶Rose King's Florance of Avalon	7	109	Oct	1191	69	4898	254
s. Kenfleur's Rose King Marvel		b. Avalon Florance Louise					

§Haselton, Ruth B., Lake View Dairy Farm, Eustis, Fla. ARBT

†LaViDa Lady Ernstine	Sr2	305	Aug	164	9	4635	251
†LaViDa Prediction's Babette	Sr2	55	Sept	750	35	1400	66
s. Greenhutch Farm Prediction		b. Babette's Betty					

§Haselton, T. Stin, Lake View Dairy Farm, Eustis, Fla. ARBT

†LaViDa Jeweller's Mistletoe	8	305	Sept	125	6	8399	353
†Stroudcrest Panasetta	Sr4	262	Sept	634	43	7233	369

§Hatfield, Clarence, Jr., Wichita, Kans. ARBT

†Sunbright King's Lena	Sr4	149	Oct	1282	58	7465	334
†Sunbright King's Martha	Jr2	119	Oct	787	49	3381	154

§Hatheway-Steane Corporation, The, Corona Farm, Southwick, Mass. ARBT

*†Broad Hill Sapphire	5	242	Oct	860	48	9502	460
*†Broad Hill Stardust	5	51	Oct	1462	64	2307	107
s. Broad Hill Valor		b. Broad Hill Endina					
†Corona's Annette	Sr3	79	Oct	1106	62	3046	158
s. Challenger's Prince		b. Lone Maple Butterfat Sally Ann					
†Corona's Jeannette	Sr3	139	Oct	941	51	5047	245
†Corona's Rosette	Jr3	58	Oct	1111	51	2073	102
s. Challenger's Prince		b. Broad Hill Stardust					
*†Lewellmond Lady Jane	5	259	Oct	818	50	9581	503
*†Lone Maple Butterfat Marie	7	145	Oct	904	46	5211	247
*Lone Maple Butterfat Sally Ann	7	174	Oct	1012	52	7024	355
†Moccasin's Dottie	5	22	Sept	722	40		
s. Moccasin's Hurricane		b. Moccasin's Polka Dot					
†Prospect's Isabel	6	126	Sept	820	41	4987	189

§Hawkins, J. E., Shady Rest Guernsey Farm, Midlothian, Va. ARBT

Brownie's Glory of Max Fog	Jr2	154	Sept	766	38	4416	199
*Flossie of Gloucester Place	Jr4	365	Sept	281	16	8365	437
*Martin's Princess Pauline	Sr2	365	Sept	246	15	9071	489
*Open View Mebane	Jr4	365	Aug	86	5	6621	344
*Pauline Giant Verna	5	232	Sept	841	40	8286	382
Shady Rest Cameo's Peggy	Jr2	209	Sept	641	38	5645	308
Shady Rest Ella	Jr2	365	Sept	409	21	8555	407
Shady Rest Maxim Edith	Jr2	365	Sept	13	1	8150	411
Shady Rest Max's Christine	Jr2	365	Sept	13	1	7161	417
Shady Rest Max's Hannah	Jr2	64	Sept	974	49	2107	105
s. Graceland Max Peg		b. Graceland Golden Joanne					
Shady Rest Pauline's Gertie	Jr2	280	Aug	654	37	6887	332
Shady Rest Peg's Bell	Jr2	153	Aug	640	35	3595	172

Hayden, Rosaline B., Kitchener Farm, Billerica, Mass.

*Kitchener Connie	6	280	Oct	653	42	8459	487
Kitchener Fashion's Abagail	Jr2	365	Oct	197	11	10607	518
*Kitchener Fashion's Azalea	5	182	Oct	1063	52	9414	446
Kitchener Fashion's Damsel	Jr2	365	Oct	230	13	11321	595
Kitchener Fashion's Donna	Jr2	242	Oct	748	43	7113	363
*Kitchener Fashion's Marylyn	Jr4	214	Oct	849	47	8019	422
Kitchener Fashion's Soma	Sr2	365	Oct	953	48	13044	626
Kitchener Fearless Deborah	Sr2	61	Oct	1279	57	2535	112
s. McDonald Farms Fearless		b. Kitchener Fashion's Desire					

Hayes, Kent B., Meadow Lodge Farms, Oklahoma City, Okla.

*Foremost Royal's Lilly	Sr4	286	Oct	1212	54	14523	634
¶Meadow Lodge Arsusa	Jr2	280	Oct	840	40	10272	440
*Meadow Lodge Climax's Carol	5	109	Oct	1132	48	4722	187
s. Meadow Lodge Rex's Climax		b. Meadow Lodge Queen Carol					
Meadow Lodge Climax's Deanna	Sr3	57	Sept	930	40	1794	73
s. Meadow Lodge Rex's Climax		b. Meadow Lodge Queen Deba					
Meadow Lodge Climax's Myrna	Sr2	243	Oct	1005	52	8946	395
Meadow Lodge Climax's Patricia	Jr2	292	Oct	935	55	11031	564
Meadow Lodge Gay Glow	Sr3	365	Sept	390	18	11467	546
Meadow Lodge Gay Myrna	Sr2	317	Sept	797	40	10002	491
Meadow Lodge Gay Sylvia	Sr2	282	Oct	777	42	8673	415
Meadow Lodge Gay Trinket	Jr2	98	Oct	829	43	3051	160
s. Meadow Lodge King's General		b. Meadow Lodge Trinket					
Meadow Lodge Halma	Sr2	269	Oct	1002	51	9705	441
Meadow Lodge Kay Girl	Jr2	262	Oct	929	45	8387	396
Meadow Lodge Kelia	Jr2	159	Oct	1078	53	6364	295
Meadow Lodge Kevity	Sr3	365	Sept	398	23	9466	486
*Meadow Lodge Krixie	Sr4	245	Oct	1015	57	10683	503
Meadow Lodge Lady Augusta	Sr2	365	Sept	509	25	12016	545
*Meadow Lodge Melbetta	7	332	Oct	1019	57	15116	746
*Meadow Lodge Queen Dena	7	365	Sept	740	34	15661	642
Meadow Lodge Queen Lyda	6	365	Oct	722	42	11815	584
*Meadow Lodge Queen R. Glow	7	289	Oct	949	47	11799	566
*Meadow Lodge Queen R. Myrna	7	365	Oct	576	19	17386	770
Meadow Lodge Rex's Marie	5	294	Oct	1097	51	8152	356
*Meadow Lodge Rex's Martha	9	365	Oct	370	17	14159	714
*Meadow Lodge Rex's Susie	8	229	Oct	1360	55	12180	477
*Meadow Lodge Tartha	Jr4	214	Oct	1124	61	10686	531
Meadow Lodge Tatha	Jr4	145	Oct	887	48	4893	241
Meadow Lodge Tixie	Jr2	159	Oct	785	41	4754	201
Meadow Lodge Toney	Sr2	365	Sept	473	24	13553	707
Meadow Lodge Truheart	Sr2	73	Oct	1123	52	2724	109
s. Meadow Lodge King's Trumpeter		b. Meadow Lodge Rex's Sweetheart					
Meadow Lodge Truty	Jr2	181	Oct	825	47	5710	275
Meadow Lodge Tyvette	Jr3	70	Oct	1182	56	2896	133
s. Meadow Lodge King's Trumpeter		b. Meadow Lodge Rex's Yvette					

§Haynes, John & Son, Sparja Farm, Granville, Ohio. ARBT

†Burnt Pond's Beatrice	7	305	Sept	136	6	7733	362
*Sparja Farms Sally Delight	Jr3	219	Oct	825	40	7753	376
†Sparja's Commando's Paulette	Jr2	285	July	84	6	5147	294

Haywood, T. Holt, Arden Farm, Clemmons, N. C. ARBT

Arden Colfax Ella	Jr2	129	Oct	1024	44	4308	178
*Arden Colfax Jane	Jr2	305	Oct	515	27	9173	442
Arden Colfax Ola	Jr2	329	Oct	663	41	9346	466
Arden Colfax Rose Mary	Jr2	61	Oct	1171	46	2377	86
s. Rogeldale Emory's Colfax		b. Sedgley Ambition's Ruby					

Arden Maxim Eleanor	Jr2	221	Oct	1082	46	8124	357
Horse Shoe F Alma	Jr2	365	Oct	471	24	10925	517
Langvalley Nanita Melody	Jr2	208	Oct	959	48	7088	344
*Langvalley Valdessa	6	260	Oct	1218	63	10455	537
*Sedgley Noble's Richesse	6	258	Oct	955	57	9616	512

§Heaney, N. Sproat, Woody Nook Farms, Glen Ellyn, Ill. ARHT

Lancresse Fancy	9	245	Sept	975	49	9078	478
*†Woody Nook Gladiator's Rosetta	Jr4	198	Sept	865	43	7004	316
†Woody Nook Maestro's Lassie	Jr2	58	June	964	39	1785	72
s. Tarbell Farms Royal Maestro		b. Woody Nook Major's Dairylass					
†Woody Nook Major's Plym	6	74	Sept	1249	47	3220	133
s. Monie's Major of Elmwood		b. Woody Nook Plymthia					
*†Woody Nook Max's Rapsody	7	137	Aug	1139	50	5835	260
*†Woody Nook Motto's Gladiola	6	152	Sept	886	45	6277	293
*†Woody Nook Motto's Jewel	6	137	Sept	967	48	6013	287
†Woody Nook Prophet's Rosalass	Sr2	305	Aug	384	21	6503	346

Heiby, C. J., Batavia, Ohio. ARHT

¶Flo Gold Violet	Sr3	305	Oct	149	6	7346	322

Henderson, C. H., Jr., Woodvale Farms, Tarboro, N. C.

McDonald Farms Pre Lass	Jr2	327	Oct	788	45	11135	558
Woodvale Hardwick's Helen	Jr2	337	Oct	777	43	9587	456
Woodvale May Royalist's Mary	Jr2	322	Oct	867	49	9829	483
Woodvale Brilliant Maye	Jr3	55	Oct	1265	53	2169	91
s. Langwater Brilliant		b. Bright King's Merry Maid					
*Woodvale Wistar Honey	Sr4	128	Sept	1379	67	5928	245

Henderson, Clifton, III., Woodvale Farms, Tarboro, N. C.

Woodvale's Hardwick's Kate	Jr2	289	Oct	763	41	8455	378

Henderson, Olivia O., Woodvale Farms, Tarboro, N. C.

Woodvale May Royalist's Berta	Jr2	237	Oct	918	45	7975	373

§Hendrix, W. L., Ashmere Guernsey Farm, Meridian, Idaho. ARHT

*†Brookacres Jasmine	Jr4	127	Oct	728	40	3778	176

§Hendrix, W. L. & Florence A., Ashmere Guernsey Farm, Meridian, Idaho. ARHT

†Ashmere's Benefit's Barbarita	5	305	Oct	418	20	13612	465
†Ashmere's Heather	Jr2	123	Oct	727	37	8278	163
†Avalawn Desire	Sr3	299	Oct	735	41	9270	474

Henning, Edward & Esther E., Silver Birch Farm, Coopersville, Mich. ARHT

Roxellyn Patsy	8	365	Sept	169	9	12709	642

Henslee, Edward B., Henslee Farms, Kingston Springs, Tenn. ARHT

*Caumsett Charm	Sr4	234	Oct	1668	85	13536	617
*Guernshaw Valor's Donna	5	365	Oct	302	15	10950	509
Henslee Farms G. Glenna	Jr2	102	Oct	922	42	3156	133
s. Langwater Sir Galahad		b. Caumsett Gloss					
Henslee Farms G. Lavina	Jr2	153	Oct	911	44	5162	219
Henslee Farms G. Nona	Jr2	208	Oct	1110	49	8301	325
Henslee Farms Puritana	Jr2	144	Oct	916	44	4618	185
Henslee Farms Regal Juanita	Jr2	150	Oct	957	44	5121	216
Henslee Farms Renown Cerelia	Jr2	365	Oct	82	4	10531	475
Henslee Farms Renown Dairymaid	Sr2	316	Oct	957	48	12599	637
Henslee Farm's Renown Darya	Sr2	153	Oct	995	48	6006	274
Henslee Farm's Renown Freckles	Sr2	162	Oct	1112	48	6571	243
Henslee Farms Renown Gail	Jr3	208	Oct	1206	61	8327	368
Henslee Farms Renown Lavenia	Jr2	92	Oct	1217	52	3755	165
s. Caumsett Renown		b. Lovely Lady of Pine Brook Farm					
Henslee Farm's Renown Nola	Sr2	167	Oct	1099	52	6924	288
Henslee Farm's Renown Spot	Jr2	314	Oct	788	40	11854	537
Henslee Farms Urban Amorita	Jr2	149	Oct	1150	53	5648	234
Henslee Farms Urban Faith	Jr2	151	Oct	916	41	4799	193
Henslee Farms Urban Pamela	Jr2	153	Oct	934	47	5073	229
*Le Claris Vada	7	291	Oct	920	41	12586	514
*Lola of The Glen	5	203	Oct	1387	60	10061	386
McDonald Farms Supreme Leda	Jr2	365	Oct	416	22	11387	567

Herbener, Henry, Lush Acres, Rehoboth, Mass. ARHT

Aldrich Farm Balkis	Sr3	335	Oct	880	51	11994	611
Aldrich Farm Dawn Rose	Jr2	77	Oct	1154	54	2996	142
s. Green Meads Proud Secret		b. Monarch's Star Blossom					
Aldrich Farm Mildreditina	Sr2	287	Sept	803	44	8440	423
Aldrich Farm Sailorette	Jr2	149	Oct	1032	59	6149	316
s. Green Meads Proud Secret		b. Conrad's Sailor Maid					
Aldrich Farm Silver Carmella	Jr2	333	Oct	722	45	9799	519
Aldrich Farm Star Bright	Sr2	276	Oct	906	50	10326	530
*Bailwick Model Lorene	5	92	Oct	1483	55	4696	168
s. Birchfield Moderator		b. Leone of High Hill					
Bethany Happy May	Jr2	365	Sept	219	13	11691	570
*Birchfield Rosetear	6	184	Oct	1463	76	10302	442
Fair Anita	Jr3	70	Oct	1140	44	2700	119
s. Greyholme Merry Rex		b. Greyholme Merry Juanita					
*Greyholme Gay Linda	Sr3	153	Oct	1163	53	7036	305
*Greyholme Gay Melba	Sr3	146	Oct	1284	55	6668	288
Greyholme Merry Favorite	Sr3	265	Oct	1028	57	11015	519
*Greyholme Merry Patience	Sr4	114	Oct	1162	53	5028	218
s. Ultra Merrymaker		b. Greyholme Valiant Bessie					
*Greyholme Merry Sparkles	Jr4	335	Oct	874	45	11729	583
Lush Acres Sophia	Sr2	149	Oct	1170	52	6231	258
Meltrea Select of Mahwin Farms	Jr3	365	Sept	572	29	13465	569
*Rosewald Morning Glory	5	290	Oct	1249	62	15152	697

§Higgins, Charles A., South Brook Farm, No. 1, Kennett Square, Pa. ARHT

*†Amy's Roberta	7	305	Oct	412	25	12587	645
†Duchess of Marlboro	Jr2	212	Oct	824	51	6886	364
†Marlboro Eliza	Jr2	165	Oct	689	39	4135	214
†Marlboro Emily	Jr2	236	Oct	759	47	6897	351
†Marlboro King's Bonny	Jr2	55	Oct	1110	53	1998	95
s. Spar Hill Admiral King		b. Niplig Vanguard's Reward					
*†Marlboro Leader's Claralee	6	196	Oct	1400	82	10313	497

§Higgins, Charles A., South Brook Farm No. 2, Kenneth Square, Pa. ARHT

*†Crescent Moon of Oberod	6	305	Oct	108	5	11971	479
*†Marlboro Iris	Jr3	305	Oct	75	4	8116	390
†Marlboro King's Rosebud	Jr2	216	Oct	692	36	5246	271

§Hight, H. E., Sugar City Guernsey Farm, Nyssa, Oregon. ARHT

*†Bonita of Cherry Grove	8	305	Sept	196	10	7720	309

§Hight, H. E. & Francis, Sugar City Guernsey Farm, Nyssa, Oregon. ARHT

Monarch's Trixie of Sugar City	Jr2	286	Oct	913	42	10440	412
†Sugar Maid of Sugar City	Sr2	305	Sept	202	13	9779	503
†Verla Z of Sugar City	Jr2	300	Sept	141	8	6099	302
*Westlynn Valor's Twinkle	5	207	Oct	1240	65	9675	456

§Hillcrest Dairy, Incorporated, Auburn, Mass. ARHT

*†Cragscut Countess Jenny	6	104	Sept	1373	56	5083	206
*Cragscut Countess Kayrose	5	365	Sept	325	16	10120	493
*Cragscut Countess Kurly-Kue	Sr4	365	July	138	9	7952	467
Cragscut Echo King's Model	Sr2	365	Sept	321	15	8269	396
Cragscut Echo King's Moonbeam	Jr3	365	Sept	54	2	5897	252
Cragscut Echo Myrtle	Jr3	277	Sept	801	41	9383	444
*Cragscut Fayrose Lady Vrangue	Sr4	365	Sept	187	9	9703	464
†Cragscut Gentleman's Maude	Jr3	111	Sept	964	42	3695	167
*†Cragscut Hermes Marietta	Jr4	107	Sept	1020	48	3713	159
†Cragscut Lad's Olivia	Jr2	71	Sept	958	37	2353	88
s. Cragscut Echo Laddie		b. Cragscut Countess Kipling					
*†Oakholm's Jessinell	Jr4	92	Sept	1127	51	3721	154

§Holaday, Robert L., Holaday Farms, Losantville, Ind. ARHT

†Fair Lady of Valley Grove	Jr4	107	Sept	1225	51	5234	200
*†Hillbrot Lot Esther	6	139	Sept	1127	50	5726	254
*†Lawguern Valdrian	5	85	Sept	1398	50	3964	147
s. Lawguern Steadfast		b. Lawguern Roldrian					
†Meadow Haven Betty's Charity	Sr3	94	Sept	1470	59	5013	198
s. Meadow Lodge King's Raider		b. Walnut Line Betty					
†Queen's Janet of Holaday Farms	Jr2	178	Sept	842	46	6443	294

Holbrook, Donald E., Rolling Acres Farm, Clare, Mich. ARHT

*Loma J. D.'s Verbena	11	125	Aug	976	47	4910	275
Rolling Acres Aggie	Jr3	365	Aug	433	24	11084	599
*Rolling Acre's Pollyanna	Jr4	245	Sept	826	43	7933	361
Rolling Acres R. Betsy	6	186	Sept	699	43	5216	252
Rolling Acres Rev's Anna	Jr2	365	Oct	60	3	7666	347
*¶Rolling Acres Rev's Ladybelle	Jr3	180	Oct	824	41	6037	285
Rolling Acres Rev's Pearl	Jr2	253	Sept	772	40	7824	368
Rolling Acres Rev's Sylvia	Jr2	365	Oct	44	3	6770	371
Rolling Acres R. Hope	Sr2	193	Sept	714	40	5859	303
Rolling Acres Rosetta	Jr3	365	Aug	35	1	8790	464

§Holdridge, H. A., Holdridge Farms, Medina, Ohio. ARHT

*†Arrus Nelia Bond	8	52	Sept	1658	69	2750	118
s. Vagabond's Steadfast		b. Franchester Requital					
*†Holdridge Steadfast Columbine	6	91	Sept	1422	58	4452	193
s. Vagabond's Steadfast		b. Holdridge Columbine					
†Holdridge Steadfast's Ramona	7	305	Aug	226	13	11660	594
†Marben Ford Gipsy	Jr2	173	Sept	644	34	4781	229
Morrow's Janice	Sr4	365	Sept	510	27	13331	614

§Holmes, P. A. & Son, Holmead Farm, Mount Vernon, Mo. ARHT

†Holmead Melody	Sr2	89	Sept	929	44	3011	128
†Holmead Rex's Princess	Jr2	183	Sept	717	35	5423	231
†Holmead Rex Trilby	Jr3	87	Sept	716	35	2252	97
†Holmead Royal Betty	Jr3	201	Sept	711	45	5505	313
*†Holmead Royal Maple	Sr3	284	Sept	818	37	9290	425
*†Holmead Sultan's Belle	6	305	Sept	12	1	7803	409
†St. Albans A V Boy's G Gee Gee	Jr2	126	Sept	959	42	4499	202

Hood, H. P. & Sons, Cherry Hill Farm, Beverly, Mass.

Cherry Hill Rosets	Sr2	242	Sept	932	45	8161	370
Hood Farms Flute	Jr4	228	Sept	773	40	8428	391
Hood Farms Honey	5	92	Aug	1222	56	3861	168
Hood Farms Phoebe	Sr4	233	Sept	894	48	8577	411
Hood's Cherry Hill Eliza	Jr3	53	Aug	948	42	1629	74
s. Firecracker's Superman		b. Colbydale Eva Challenger					
Jewelweed of Golfside	8	243	Aug	1091	43	10517	415
Lily May of Golfside	8	120	Sept	1096	51	5036	220
*Massapoag Esther	7	221	Sept	887	52	8051	387
Massapoag Helen	7	122	Sept	1278	47	5421	213
Watchman's Experiment	7	92	Sept	1278	57	4111	179
s. Mount Hope Watchman		b. Ward's Moretown Experiment					

§Hood, Helen D., Hood Farm, Derry, N. H.

†Fine Hill Happy Girl	Jr2	146	Oct	789	36	4221	189

§Horton, Andrew & Mary, Horton Guernsey Farm, Horton, N. Y. ARHT

*†Horton Farm Direct Fraulein	5	193	Aug	1056	51	7502	344
*†Horton Farm Rex's Genneta	Jr4	233	Aug	959	47	9246	371
*†Horton Farm Rex's Madge	Jr4	162	Aug	848	41	5635	273
†Horton Majestic's Buttercup	Sr3	202	Sept	795	41	7454	332
*†Horton Majestic's Maud	Jr3	192	Sept	693	42	5690	273

§Howell, Earl E., Hi-Hope Farm, Oklahoma City, Okla. ARHT

†Flower of Victory	Sr2	216	Oct	751	42	6639	338
†Flower's Foremost Actress	Sr3	305	Oct	82	5	6777	337
†Hamby Farms Archer Beatrice	Sr2	116	Oct	789	37	3269	147

§Howell, H. B., Astoria, Oregon.

*†Rogueland Alicia	Jr4	43	Oct	1217	76	1684	105
s. Tideland Illustrious		b. Rogueland's Alma					

Howland, Weston, Howland Farm, Brattleboro, Vt.

Chedeo Bud	Sr3	365	Nov	203	10	14311	644
*Flying Horse Clara's Butternut	6	302	Oct	1243	66	14690	688
Howland Levity Koral	Jr2	301	Oct	1039	52	11511	525
Howland Noble Kindness	Sr2	285	Oct	1177	56	11732	500
Meadow Lodge Gay Flute	Sr3	251	Oct	837	47	7873	395
*Rockingham Freesia	5	85	Oct	1519	75	4135	198
s. Rockingham Prince Hollister		b. Oaks Farm Jessica					
Rosewald Legacy's Mirth	Jr2	211	Oct	1001	48	7708	325

Howland, Weston, Jr., Howland Farm, Brattleboro, Vt.

*Howland Noble Haste	5	361	Sept	913	53	13933	709

Huffman, R. O., Huffman Farm, Morganton, N. C.

†McNaughton's Fern	Jr2	305	Aug	125	6	4805	223
*¶Ramseur's Valiant Belle	5	224	Aug	1249	59	11590	519
†Traxler's Maxim Lass	Jr2	66	Aug	763	45	1754	96
s. Clear Springs' Primrose King		b. Clear Springs' Maxim A Lassie					
*¶Woodside Herman's Linda	Sr4	117	Aug	1491	75	6292	303

*¶Woodside Herman's Wanda	Jr4	68	Aug	1487	62	3239	144
s. Milton Farms Herman D. Nellie of Mary's Grove							
¶Woodside Valiant's Lillian	9	62	Aug	1005	41	2084	85
s. Quail Roost Maxim Valiant D. Lady Hester's Josephine							
†Woodvale Mahomet's Betsy	Jr2	295	Aug	618	36	7064	349

§Huguley, M. C., Sr., My Own Guernsey Farm, Griffin, Ga. ARHT

*†My Own Beau Peep	Jr3	305	July	128	6	5625	247
*†My Own Maxim Alpha	Jr3	56	Aug	1144	52	2155	92
s. Fanning Field's Maxim Miles D. Belmont View Nebula							
*†Peter Pan's Polly Louella	5	221	Sept	772	40	7300	343

§Huguley, Mason C., Jr., My Own Guernsey Farm, Griffin, Ga. ARHT

†Whidary Compliment Betty	Jr2	305	Aug	302	14	6481	284

Indigo Hill Farm, Incorporated, Somersworth, N. H. ARHT

†Jack's Violet	Jr4	299	Aug	20		11300	508

Jacobson, Julius, Valleyrun Farm, Bedminster, Pa.

*¶Antietam Orange-Blossom	5	86	Oct	1464	76	4292	201
s. Antietam Vagabond D. Hardwick's Opal							
*¶Hominy Hill Lule Belle	6	87	Oct	1233	61	3682	173
s. Fairlawn Peerless Dictator D. Meadow Spring Lule Belle							
Langwater Gleam	Jr2	365	Sept	87	3	13410	522
*¶Maple Lane Designer's Alpha	7	184	Oct	1148	65	8804	426
*Maple Lane Designer's Enola	Jr4	207	Oct	950	46	8144	371
*¶Maple Lane Designer's Gem	6	146	Oct	1456	79	8247	396
¶Maple Lane Designer's Juanita	Jr2	305	Dec	62	3	11235	631
*¶Maple Lane Designer's Mabel	Jr3	271	Oct	1068	57	11524	562
*¶Maple Lane Designer's Merry	Jr4	188	Oct	1140	60	8636	405
*¶Maple Lane Designer's Neda	6	222	Oct	1145	56	10387	465
Maple Lane Designer's Nesta	Jr2	365	Sept	393	20	12892	634
*¶Maple Lane Designer's Rosebud	6	91	Oct	1463	63	4576	191
s. Fairlawn Peerless Designer D. Maple Lane Frolic's Rosebud							
*¶Maple Lane Frolic's Lila	5	327	Oct	701	53	11692	713
Valleyrun Africander's Leeda	Jr3	217	Oct	877	50	8006	415
Valleyrun Princess Garnet	Sr2	55	Oct	1266	56	2196	97
s. Madrey Farm Victory's Prince D. Maple Lane Designer's Gema							
*¶Welcome In Chum's Rebecca	Jr4	200	Oct	1128	46	9445	364

Jeffords, W. W., Carolina Dairy Farm, Orangeburg, S. C.

†Carolina Maxim Angie	Jr3	42	Aug	966	43	1289	58
s. Fairlee Acres Royal Maxim D. Carolina Butterfat Maxim							
†Carolina Maxim Fern	Jr2	144	Aug	737	37	3697	174
s. Fairlee Acres Royal Maxim D. Carolina Maxim Keepsake							
†Carolina Maxim Glory	Jr3	101	Sept	837	44	3069	148
†Carolina Maxim Golddust	Jr2	127	Sept	763	35	3729	171
†Carolina Maxim Golden Gem	7	127	Sept	903	40	4440	198

§Jenkins, Archie D., Spring Ridge Farm, Waukesha, Wis.

†Spring Ridge Anna	5	74	Sept	976	42	2651	111
s. Foremost Paragon D. Spring Ridge Annabel							
†Spring Ridge Fern	6	293	July	287	15	8346	431
†Spring Ridge Hopeful	7	218	Sept	731	42	6839	372

Jenkins, C. L., Golden Hills Farm, Peru, Ind. ARHT

*†Alfacrest's L. P. Sue	Jr3	118	Sept	1099	60	4401	203
*†Big Springs Princess Julia	5	169	Sept	1382	62	9484	404
*Brown Farm Deloras	5	303	Sept	792	46	13011	617
¶Chedco Veronica	Sr3	265	Sept	164	7	6938	331
†Ginger Hills Perfection	Jr4	183	Sept	920	40	6170	265
*Kenfleur's Nora Alert	6	256	Sept	1055	46	12782	574
*Leahaven Brilliant	Jr4	302	Sept	931	47	12963	579
*†Maple Place Princess Birdie	Jr3	304	Apr	85	4	4755	213
¶Tranquil of Leafy Lane	Jr3	157	Sept	1281	66	7553	368

Jennings, George & Son, Francene Guernsey Farm, Galloway, Ohio

*Adventurer's Dahlia	Sr4	238	Sept	750	43	10416	468
¶Lookwell L. Kitty	5	144	Sept	907	48	6091	275
¶Lucy of Francene	Jr2	214	Sept	826	44	8559	350

§Johnson, Albert, Mount Vernon, Wash. ARHT

†Almar Bambina Pablo	Sr2	58	Aug	1209	41	2231	86
s. Chicona Pablo D. Brenda Sue of Chicona							

§Johnson, Arnie, Granger, Wash. ARHT

Amira of Chicona	Sr2	365	Oct	137	9	8353	487
Marylyn of Rozacres	Jr2	92	Aug	706	38	2331	109

§Johnson, Bruce A., Granger, Wash. ARHT

†Nelyssa of Royacres	Jr2	250	Sept	674	41	6253	342
†Nereda of Chicona	Jr2	305	Aug	274	16	7456	393
*†Nicknack of Chicona	Sr3	305	Sept	638	35	8741	441
†Novelty's Gift of Chicona	Sr3	305	Aug	307	17	9299	503

§Johnson, E. M., Shawnee Farms, Lewisburg, W. Va.

†Guershaw Bella	Jr3	305	Sept	106	5	8582	459
†Guershaw Christine	Jr4	163	Sept	1163	58	7116	307
†Guershaw Colonel's Beauty	5	107	Sept	1150	57	5205	209
s. Guershaw Colonel D. Guershaw Valor's Dawn							
†Guershaw Colonel's Columbine	8	128	Sept	1159	51	5778	233
†Guershaw Colonel's Loraine	6	305	Sept	371	18	9753	429
†Guershaw Colonel's Mabel	6	219	Sept	1139	51	10369	426
†Guershaw Jubilee's Estelle	Sr4	291	Sept	646	40	8428	483
†Guershaw Jubilee's Moira	Sr4	305	Sept	87	4	9559	435
†Guershaw Jubilee's Rosa	6	237	Sept	893	44	8372	368
†Guershaw Mary Lee	5	237	Sept	893	42	9440	410
†Guershaw Nap's Fairest	Sr2	207	Sept	1031	45	8092	313
†Guershaw Pre Karean	Sr3	68	Sept	1008	43	2339	94
s. McDonald F Guershaw Prediction D. Guershaw Valor's Kola							
†Guershaw Tilah	Sr3	177	Sept	1088	49	7183	321
†Guershaw Topaz	Jr4	83	Sept	1207	56	3428	145
†Guershaw Valor's Blossom	10	102	Sept	1068	53	3889	170
†Guershaw Valor's Fair Lady	7	200	Sept	1006	52	7987	384
†Guershaw Valor's Hilda	6	132	Sept	1047	56	5212	231
†Guershaw Valor's Kola	5	277	Sept	756	42	10353	486
†Guershaw Valor's Marguerite	8	305	Sept	177	8	9679	410

Jones, Paul M., Mount Ephraim Farms, Snow Hill, Md. ARHT

¶Coldspring's Noble's Leda	Jr2	211	Oct	985	51	7393	342
*Coldspring's Romulus Lottery	Jr4	178	Sept	922	41	6784	306
*Cosquay's Marcelle	7	63	Oct	1379	65	2962	132
s. Quail Roost Beau Maxim D. Cosquay's Golden Princess							
Gardenville Gay Princess	Jr2	151	Oct	973	57	5314	[illegible]
*Gardenville Princess Hera	5	305	Sept	566	27	14136	621
Mt. Ephraim's Countess Lizzie	Jr2	293	Oct	1138	60	11993	587

Jones, Paul M., Jr., Mount Ephraim Farms, Snow Hill, Md. ARHT

*†Cosquay's Bessie	5	188	Oct	1076	53	7977	368
*Cosquay's Freckles 2d	8	217	Oct	1213	66	10381	480
Haldane's Rose of Cosquay	Jr2	144	Oct	954	60	4961	268
Mt. Ephraim Supreme's Belle	Sr4	193	Oct	858	41	7156	328

§Jones, W. Alton, Cedar Point Farm, Easton, Md. ARHT

*†Bright Blossom of Cedar Point	5	229	Oct	773	42	7870	387
*†Cedar Point Broad Sally	Sr3	82	Oct	1066	53	3031	136
†Cedar Point Duanna	Jr3	97	Oct	773	42	2712	127
†Cedar Point Grand Dorie	Jr2	224	Oct	655	41	5918	312
†Cedar Point Lady Louise	Jr2	170	Oct	552	35	3797	208
*†Cedar Point Red Rose	Jr4	261	Oct	1078	52	10928	497
*Clora's Point Scilla	6	192	Oct	817	49	6972	336
*†Great Hopes Rosie	7	175	Oct	1038	48	6909	282
*†Joyous Lassie of Cedar Point	Sr4	301	Oct	666	46	9688	491
*†McDonald Farms Irene	5	222	Oct	830	48	7986	380
*†Regal Phyllis of Cedar Point	Jr4	220	Oct	1009	47	9164	402
*Rena's Star of Cedar Point	5	210	Oct	828	43	7403	359
*†Serene of Cedar Point	Sr4	77	Oct	1043	50	2787	133

Jones, William L., Llan Fair Farms, Pine Grove, Pa. ARHT

*Bethany Noble's Rose	Sr3	243	Oct	1189	64	11042	524
Bethany Royal's Lona	Sr2	336	Oct	772	43	8979	434
*Blossom's Bright Desire	Sr4	299	Oct	1231	60	12947	580
*Churn Creek's Hardwick Pearl	10	110	Oct	1704	80	6349	272
*Churn Creek's Honor's Rosalind	Sr4	264	Oct	1102	55	10541	488
*Coldspring's Beauty's Bettina	5	297	Oct	1133	57	14492	666
Coldspring's Beauty's Enola	Jr2	365	Oct	17	1	10330	522
*Coldspring's Hardwick's Bluebel	7	141	Oct	1367	66	6777	307
*Coldspring's Noble's Vanity	Sr4	178	Oct	1543	72	9980	410
*Foremost Acme's Kedoria	5	359	Oct	946	53	14282	682
*Foremost Royal's Julietta	Sr4	365	Oct	217	12	18567	934
*Foremost Thisbe	6	298	Oct	973	54	12033	587
Gardenville H. Samara	Jr2	55	Oct	1240	58	2080	94
s. Gardenville King's Heir D. Hardwick's Simone							
*Goodleigh Romulus Seba	5	184	Oct	1261	55	8665	382
Llan Fair Count's Bess	Sr2	217	Oct	1290	65	8436	405
Llan Fair Count's Jean	Jr2	70	Oct	1045	44	2402	100
s. Coldspring's Beauty's Count D. Blue Mist Foremost Angelica							
Llan Fair Count's Joyce	Jr2	194	Oct	945	59	6070	324
Llan Fair Count's Jule	Jr2	365	Oct	26	1	13132	632
Llan Fair Count's Linda	Jr2	220	Oct	1204	55	8790	374
Llan Fair Count's Verna	Jr2	195	Oct	1062	59	7461	358
Llan Fair Footprint's Etta	Sr2	360	Oct	1309	70	17192	800
*Llan Fair Penna. Persi	Sr4	141	Oct	1239	66	6138	287
Llan Fair Royal's Faithful	Jr3	256	Oct	995	52	9654	448
*Maxim's Ladarfield	6	289	Oct	815	51	10917	610
Rosewald Darius' Elaine	Jr2	336	Oct	1127	55	12349	557
Rosewald Garnet's Susette	Jr2	359	Oct	1192	62	14746	695
Royal's Ladillia	Jr2	297	Oct	1006	55	10355	529

§Kansas State College, Manhattan, Kans. ARHT

†Bettina of Swalland	Jr2	163	Oct	742	37	4532	205
†Kanstacol Dairymaid Alpha	Sr2	116	Oct	772	35	3337	146
Kanstacol Dairymaid Halo	Jr2	102	Oct	994	43	3538	144
*Kanstacol Fashioner's Brenda	6	266	Oct	775	40	9061	443
*†Kanstacol Superior's Becky	Sr3	141	Oct	902	42	4833	203
†Mound City Cleone	Jr3	305	Oct	215	12	7845	416

§Karst, Fred E., Lark Haven, Huntington, Ind. ARHT

*Golden Grange Vanilla	9	365	Aug	702	41	9702	496
Lark Haven Edna	Jr2	308	Sept	732	36	9058	425
Lark Haven Nan	Jr2	365	Sept	270	14	8211	432
*Natural Grove's Nina	5	90	Sept	1640	70	5284	258
s. Franchester Consultant D. Natural Grove's Tiny							

§Karst, George A., Lark Haven, Huntington, Ind. ARHT

*†Dark Rose of Crooked Branch	9	110	Sept	1351	68	5373	259
*Lark Haven Mabel	Jr4	365	Sept	431	21	13400	621
*†Lark Haven Marilla	5	121	Sept	1038	42	4843	206
†Lark Haven Rita	Jr3	204	Sept	916	42	7631	330

§Karst, George K., Lark Haven, Huntington, Ind. ARHT

*Lark Haven Lassie	Jr3	336	Sept	804	45	11723	586

Kaskel, Alfred, Doral Farm, Stamford, Conn.

¶Coldspring's Doris Ann	Jr3	209	Sept	923	46	8704	375
*¶Cowham Farm Emory's Rose	5	238	Oct	803	47	10208	544
*¶Fairlawn K. Happy Chic	5	158	Oct	1312	65	8070	372
*¶Franchester Free Itchen	Jr4	163	Oct	1333	64	8252	382
¶Great Elm C. Arletta	Sr4	155	Oct	1329	65	8537	361
*¶Hominy Hill Delores	6	273	Oct	1200	65	12414	612
¶Hominy Hill Golden Glow	Jr2	63	Oct	956	41	1983	82
s. Langwater Country Lad D. Majestic's Galore of L. G.							
*¶Hominy Hill Roselle	5	161	Oct	1035	50	6752	324
*¶Normandy Glory	Jr4	153	Sept	1260	57	7731	327
¶P. F. King's Ann	Jr3	146	Oct	1022	56	5456	275
¶P. F. King's Margaret	Jr2	41	Oct	961	44	1260	56
s. Pine Manor Rose King D. Pine Manor Athlone							
¶Pharos Baron's Hoxan	Sr3	44	Oct	1350	58	1871	81
s. Pharos Ultra Baron D. Border King's Pharos Hope							
*¶Pharos King's Donett	Sr4	248	Oct	1086	69	11668	643

Katz, S. L., Fairlawn Farms, Port Chester, N. Y. ARHT

*Fairlawn Actor's Actress	Sr3	139	Oct	1016	53	5122	245
Fairlawn Actor's Biddy	Jr2	122	Oct	1025	49	4573	198
Fairlawn Actor's Cyrene	Jr2	245	Oct	1020	52	9804	453
Fairlawn Actor's Ermine	Jr2	123	Oct	1251	55	5759	234
Fairlawn Actor's Gay	Jr2	127	Oct	1006	47	4326	197
*Fairlawn Actor's Iona	Sr4	273	Oct	1234	54	13173	560
*Fairlawn Actor's Melbette	Sr4	214	Oct	914	50	8504	431
Fairlawn H. Coquet	Sr3	61	Oct	1626	67	3208	135
s. Green Meadow Hornet D. Fairlawn Peerless Egrette							
*Fairlawn H. Forget-Me-Not	7	179	Oct	1273	61	9184	416
*Fairlawn H. Hope	5	365	Oct	199	10	14043	658
*Fairlawn H. Ismena	Jr4	365	Oct	1122	55	17435	812
*Fairlawn H. Jackie	Sr3	110	Oct	1205	58	4662	212
*Fairlawn Hornet's Actorine	5	365	Oct	88	4	15473	785
Fairlawn Hornet's Betty	Jr2	365	Oct	291	13	11988	524
Fairlawn Hornet's Chikela	Jr2	282	Oct	903	54	10214	545
Fairlawn Hornet's Millie	Jr2	128	Oct	871	43	3761	173
Fairlawn Hornet's Mistress	Jr2	73	Oct	906	40	2977	88
s. Fairlawn Actress' Hornet D. Fairlawn H. Image							

Fairlawn Hornet's Pride	Jr2	61	Oct	1073	50	2114	105
s. Fairlawn Actress' Hornet		D. Fairlawn Peerless Ecstasy					
*Fairlawn K. Idaho	Sr4	273	Oct	1111	63	12863	679
Fairlawn K. Muriel	Jr2	217	Oct	995	54	8252	408
*Fairlawn Peerless Eastern Rose	9	87	Oct	1297	57	4523	181
*†Fairlawn Peerless Egrette	9	123	Oct	1270	66	5884	286
*Fairlawn Peerless Gaylight	6	222	Oct	1187	60	12193	578
*Fairlawn Peerless Iron	Sr4	344	Oct	925	20	10781	588
Fairlawn Performer's Melody	Jr3	61	Oct	1193	61	2472	122
s. Fairlawn Memoir's Performer		D. Fairlawn L. Melba					
Fairlawn Philotterie	Jr3	153	Oct	962	43	6153	264
Foremost Footprint's Quantity	Jr2	127	Oct	1157	48	4898	185
s. Foremost Footprint		D. Foremost Quantity					
Gardenville Melody Darling	Jr3	153	Oct	1117	57	6493	297
*Moreau Farms Kit	Sr4	362	Oct	932	56	15972	824
Moreau Farms Princess	Jr2	354	Oct	1128	58	13731	644
*Riegeldale Emory's Charlotte	8	295	Oct	992	57	12225	618
*Riegeldale Melba's Dairymaid	8	123	Oct	1134	63	5397	266

Kaufman, Wallace L., Melodie Lane Guernsey Farm, La Salle, Colo. ARHT

*Melodie Lane's Perfidia	6	295	Sept	847	48	12160	646

Kaufman, Wallace L., Mr. & Mrs., Melodie Lane Guernsey Farm, La Salle, Colo. ARHT

*¶Fairlawn H. Honora	5	83	Sept	1410	60	4131	175
s. Green Meadow Hornet		D. Clarisse of Pennbrook					
Idlewild La Belle	5	159	Sept	816	43	6096	284
¶McKerron's Jenny Belle	Jr2	186	Sept	854	43	8442	298
Melodie Lane's Heather	Sr2	161	Sept	1011	50	6474	305
*Sunshine Golden Lily	Sr4	365	Sept	68	3	14195	654

Keady, M., Salisbury, Conn. ARHT

Bournedale Bright Carol	Sr2	304	Oct	844	43	9116	440
Bournedale Bright Frolic	Jr2	163	Oct	978	51	5767	279

§Kendall, Henry P., Moose Hill Farm, Sharon, Mass.

**Aldrich Farm Gazelle	Jr4	119	Oct	978	46	3887	176
*Aldrich Farm Larkspur	8	241	Oct	1036	52	9837	454
**Conrad's Irma	8	142	Oct	1028	49	5712	275
Daphyne of Sunny Slope	6	208	Oct	1024	40	8880	363
†Moose Hill Mattie	Sr3	134	Oct	867	42	4446	205
†Moose Hill Ora	Jr2	39	Oct	1196	45	1409	55
s. Idylebrook Chieftain		D. Moose Hill Doria					
†Secret's Simonetta	5	188	Oct	908	48	6735	355

§Kepple, Garold L., Ger-Gar Guernseys, Canton, Ill. ARHT

Ger-Gar Champion's Darlene	Jr2	222	Oct	701	41	6437	310
*Ger-Gar King's Cecile	Jr4	271	Oct	636	41	7866	449
*Ger-Gar Pride's Jane	Jr3	177	Oct	908	50	6899	350
*Ger-Gar Rose Blossom	Jr4	298	Oct	631	41	9190	529
**Margie's Proud Lady	5	130	Oct	811	43	3887	193
*Pleasant Lawn's Blossom	7	220	Oct	1168	73	11159	622
**Pleasant Lawn's Blossom Honey	5	304	Sept	304	19	10550	592
**Repedmar L. Eleanor	Jr4	72	Oct	945	50	2381	118
s. Gayhead's His Legatee		D. Douglaston Baroness Eleanor					
*†Rosymorn Hero's Bluebelle	5	305	Oct	347	23	9522	552

§Kerner, L. C., Kerner Farms, Ligonier, Ind. ARHT

†Kerner Farms Cora	Jr3	116	Sept	793	40	3428	158
Kerner Farms Jenifer	Jr2	365	Aug	290	15	6466	319
*†Kerner Farms Lady May	Sr3	164	July	745	40	4046	222

§Ketchen, Harold B., Belchertown, Mass. ARHT

**Holly Farm Prissie	5	207	Sept	1028	51	8182	400
**Ketchen's Educator's Audrey	Sr4	136	Sept	970	45	5293	230
†Ketchen's Educator's Betsa	Jr3	298	Sept	715	35	7740	352
†Ketchen's Educator's Purity	Jr2	149	Sept	719	35	4016	186
†Ketchen's Educator's Surprise	Sr2	293	Oct	368	18	6971	365
**†Ketchen's First Lady	5	134	Sept	1128	60	6122	293
**†Ladderlook Lady Gloria	6	75	Sept	1405	57	3754	148
s. Ladderlook Wisesecre		D. Ladderlook Gloria					

Kimberly, John R., Eskdale Farm, Neenah, Wis. ARHT

Eskdale Baron's Pride	Jr2	335	Oct	917	43	12383	538
†Eskdale Lad's Milson	Jr2	70	Oct	716	36	1666	83
s. Riegeldale Emory's Master Lad		D. Eskdale's Golden Moon					
Eskdale Maxim Elizabeth	Jr2	97	Oct	1216	42	3470	122
s. Riegeldale Emory's Master Lad		D. Fair Field Levity Roxanna					
*Fair Field Daisy Rex	5	110	Oct	974	40	4038	156
s. Fair Field Royal Rex		D. Fair Field Daisy Victor					
*Fair Field Levity Roxanna	5	218	Oct	1060	40	8462	317
*Fair Field Siren Lass	Jr4	316	Oct	855	40	10752	468
¶Lotte of Fersen's Creek	Jr3	305	Sept	149	6	10566	469

§Kingen, Darius, Kingendale Guernsey Farm, Muncie, Ind. ARHT

†Kingendale Levity's Flip	Sr2	85	Oct	888	38	2523	119
s. Gayoso Levity Crown		D. Lone Elm Crystal					
Kingendale Sevene	Sr2	365	Oct	708	37	12587	574
*Lone Elm Tinkle	Sr3	305	Sept	340	22	10640	538
*†Lubbell's Nida Kay	7	305	Oct	190	8	13710	545
**†Princess' Betty Violet	8	223	Oct	793	43	8952	408
**†Starr Farm Primrose	6	154	Oct	825	43	6142	277

§Kingen, Darius & Son, Kingendale Guernsey Farm, Muncie, Ind. ARHT

**†Fairlawn K. Hedy	5	206	Oct	1092	59	9544	469
**†Gayoso Gay Marguerite	6	71	Oct	1111	41	2540	98
s. Langwater Gabriel		D. Independence Marguerite					
**†Lone Elm Lulu Belle	11	223	Oct	985	53	8402	415

§Kipp, Hubert P., Lone Acres Farm, North Prairie, Wis. ARHT

†Grandee's Susan Peach	Jr2	305	Sept	202	13	6217	288
†Lone Acres Bernice 3d	Jr2	172	Aug	780	37	5121	223
†Lone Acres Isabel	Sr2	305	Aug	346	19	8289	311
†Lone Acres Tina	Jr2	46	July	864	40	1287	60
s. Langvalley Meadow Dude		D. Lone Acres Trixie					
†Sue of Lone Acres	Jr2	44	Aug	834	38	1153	53
s. Tillybardin's Marigold's Bud		D. Tennippi Beulah's Sue					

Kirkhart, Cloid, Kirkhart's Guernsey Farm, Cuyahoga Falls, Ohio. ARHT

*Anna of High-Nob View	6	81	Oct	1171	60	3258	153
s. Gyp of Maple Lawn		D. Pollyann of High-Nob View					
*Kirkhart's Cherry	Jr2	276	Oct	612	41	6655	307
*Kirkhart's Contentment	6	365	Oct	239	12	10631	495
*Kirkhart's Louise	5	241	Sept	780	40	9294	430
**Kirkhart's Pocahontas	5	255	Oct	649	40	8442	374
*Kirkhart's Raider's Bessie	Sr4	212	Oct	730	40	7002	329
*Kirkhart's Rose	6	365	July	82	3	12586	550
*Peerless' Echo	8	365	Oct	237	11	11245	490
**Susan of Spreading Elm	Sr3	274	Oct	98	4	7442	308

Kirkhart, Edward M., Kirkhart's Guernsey Farm, Cuyahoga Falls, Ohio. ARHT

*Kirkhart's Dulcie	6	254	Oct	837	52	9673	494

Kirkhart, William C., Kirkhart's Guernsey Farm, Cuyahoga Falls, Ohio ARHT

Nancy of High-Nob View	5	209	Aug	784	45	8164	363

§Kjome, Olaf J. & Sons, Valleyland Farm, Spring Grove, Minn. ARHT

†Alford Noceleau's Colette	7	145	Oct	1320	55	7077	299
†Boulder Bridge Prestige	7	153	Oct	759	40	5137	258
†Boulder Bridge Thrush	Jr4	95	Oct	1351	54	4307	182
s. Boulder Bridge Reward		D. Bopeep's Vivian of Smithdale					
†Valleyland Alpha	5	69	Oct	1268	55	2911	124
s. Boulder Bridge Oracle		D. Olita of Boulder Bridge					
†Valleyland Beauty	Sr3	160	Oct	957	44	5927	240
†Valleyland Lassie	Jr2	270	Sept	766	37	8880	358
†Valleyland Paulette	Jr2	217	Sept	767	37	6531	289

§Kline, Camellia S., Mason-Dixon Line Farm, Hagerstown, Md. ARHT

†Doris of Mason Dixon Line	Jr2	85	Aug	732	35	2138	92
s. Antietam Prince Noble		D. Dolly of Mason Dixon Line					

§Kline, Earl E., Mason-Dixon Line Farm, Hagerstown, Md. ARHT

**†Eve of Mason Dixon Line	6	207	Sept	984	53	8347	386
**†Floraboll of Mason Dixon Line	Jr3	113	Sept	886	45	3910	194
**†Star of Mason Dixon Line	7	85	Sept	1362	53	3917	143

Knapp, Charles Stanley & Violet F., Meadow View Farm, Brookline, Vt. ARHT

**¶Glenamere's Marie Bell	11	131	Oct	1073	48	5228	237
**¶Meadow View Janet	6	105	Oct	1111	61	4138	205
s. Thane of Wildwood		D. Meadow View Farm Drunforda					
¶Meadow View Midnight's Joanne	Jr2	305	Sept	673	35	9201	420
**¶Meadow View Thane's Brigid	Sr4	305	Sept	345	22	8565	493
**¶Meadow View Thane's Tinkle	Sr4	305	Sept	473	27	9624	499
¶Meadow View Warden's Jeannette	Jr3	320	Oct	817	44	10281	522
**¶Meadow View Warden's Maxine	Jr4	257	Oct	721	45	8583	440
**¶Peter's Narcissa	Sr4	252	Oct	899	48	9092	458
**¶Saddle River Actor's Eve	Sr3	305	Sept	995	59	14322	734

§Koehler, C. W., Colonial Acres, Blanchester, Ohio. ARHT

**†Aigler Farm Coral	5	243	Oct	788	45	8965	437
†Ancestral Acres Fern	5	305	Oct	6		7390	402
†Arrus Lassie Light	Jr4	305	Oct	424	20	9013	394
†Caswell's Supreme Daisy	5	286	Oct	105	6	7553	398
**†Colonial Acres' Janet	Jr4	162	Oct	883	44	5593	268
†Jupiter's Peaches	Jr2	175	Oct	676	36	4261	223
†Land Boy's Janice	Jr2	183	Oct	699	36	5434	260

Krannert, H. C., Normandy Farm, New Augusta, Ind.

*Coronation Cologne	5	286	Oct	649	45	9791	559
*Normandy Gilly	6	199	Oct	1034	57	9260	441
*Normandy Gypsy	8	260	Oct	880	53	12435	629
Normandy Mary Ann	Jr3	109	Oct	1237	55	4855	191
Normandy Virginia	Sr3	174	Oct	1054	47	7926	325
Normandy Wilda	5	114	Oct	1290	63	5572	233
Normandy Zella	Sr2	365	Oct	516	36	12256	725
Wey Acres Levity Fantasy	Jr2	243	Oct	940	47	9909	421

Kraus, Gilbert J., Sugar Bottom Farm, Furlong, Pa.

**†Blakeford Lady Patina	Jr3	125	Oct	971	53	4812	214
†Brookmead's Diva	Jr2	233	Oct	747	37	6300	277
**†Chinquapin Pound Foolish	6	45	Oct	1326	57	1894	85
s. Broadland Emperor		D. Chinquapin Pennywise					

Krimendahl, H. F., Sun-Blest Farms, Celina, Ohio. ARHT

McDonald Farms Ideal Levity	Jr2	212	Oct	705	42	6175	298
*Owen's Place Royal's Lute	5	309	Oct	799	40	12168	573
Sun-Blest Farms Darling	Jr2	332	Oct	925	45	12918	591
Sun-Blest Farms Fashion	Jr2	94	Oct	959	40	3338	133
Sun-Blest Farms Gift	Jr2	245	Oct	767	41	7681	344

§Kuns, H. C. & H. T. & Sons, Wacalu Farm, Castalia, Ohio. ARHT

†Chestnut Ridge K. Ellen	Jr2	58	Sept	765	39	1433	73
s. Kenmar Hills Prediction Solomon		D. Chestnut Ridge Sunbeam's Mirth					
†Kenmar Hills Empress Fess	Sr3	186	Sept	841	48	6373	297
†Wacalu Bonnie	Sr2	191	Sept	621	36	5027	263
†Wacalu S. G. Ruth	Jr2	246	Sept	809	41	7844	357

Lakewood Farm, Malcolm J. Boyle, Trustee, Mundelein, Ill.

Curtiss Candy P. Etta	Jr3	365	Aug	481	21	12313	539
**†Lakewood Cerily	6	305	Sept	115	4	7495	317
**¶Lakewood Dainty	5	113	Sept	1265	66	5583	287
**¶Lakewood Desire	5	129	Sept	1352	65	6602	308
**¶Lakewood Eventide	Sr4	100	Aug	1332	69	4781	251
**¶Lakewood Evergreen	Jr4	190	Sept	1196	55	8887	400
*Lakewood Gentle	Jr3	144	Sept	1065	57	6243	293
Lakewood Glamour	Sr2	181	Aug	1009	50	6016	295
Lakewood Lady Gaiety	Jr3	165	Sept	1160	62	7543	351
**¶Myersmead Royal's Pearl	Sr4	202	Sept	771	47	8744	449
Sun-Blest Farms Dahlia	Jr3	151	Sept	1195	55	6704	287

Lane, W. H. & Richard, Lane's Guernsey Farm, Camden, Ind.

Eagle Valley Hassan Dale	Sr2	335	Oct	702	46	11158	616
Flying Horse Master's Bloom	Jr2	206	Oct	812	51	7147	386
Lane's Wonder's Maiden	Jr2	335	Oct	610	44	10371	541
*Woodacres Select Harmony	Sr3	230	Oct	763	49	7969	426

Lang, Charles G., Langvalley Farm, Glenarm, Md. ARHT

¶Langvalley Cherry Blossom	Sr2	305	Oct	74	3	11477	484
Langvalley Levity Gleam	Jr2	82	Sept	1025	45	2865	107
s. Curtiss Franchester Levity Ace		D. Beaverbrook Morning Gleam					
Langvalley Levity Nanita	Jr2	134	Oct	922	44	5075	213
¶Langvalley Nanita Clara	Jr2	305	Oct	487	25	10131	488

Langvalley Susanna Levity	Sr2	74	Sept	1385	52	3494	134
s. Curtiss Franchester Levity Ace		b. Langvalley Susanna					
¶Woodacres Royal Lucy	6	260	Oct	53	3	9891	454

Langford, L. C., Langford's Hermitage View Farm, Hermitage, Tenn.

Hamilton County Milton Angel	Jr2	365	Sept	497	26	9786	471
*¶Hermitage View Fancy	Sr4	108	Oct	1288	60	4970	222
s. Ringsdale Emory's Master Lad		b. Fanning Fields' Kathryn					
Hermitage View Laddie's Serene	Jr2	157	Oct	763	42	4713	216
Hermitage View Monarch's Jewel	Jr2	244	Oct	665	42	7802	411
*Hermitage View Nora	Jr3	161	Oct	1029	44	7246	502
Hermitage View Red Goldie	Jr2	211	Oct	936	50	8201	406
Hermitage View Victora	Sr3	206	Oct	931	50	9119	473
Mossie May Hilda	Jr4	191	Oct	1182	58	8950	364
Ringsdale Emory's Syria	6	365	Oct	154	8	12142	643
¶Sunshine's Lucky Bertie	5	78	Oct	1071	44	2834	112
s. Quail Roost Lucky King		b. Sunshine's Maxim Roberta					

Larter, E. A., Elmhaven Dairy Farm, Dunstable, Mass. ARHT

†Elmhaven Annabelle	Sr2	47	Oct	923	37	1337	53
s. Wethersfield Victor		b. Elmhaven Starboy's Araminta					
†Elmhaven Marline	5	91	Oct	1442	66	4434	190
s. Rockingham His Highness		b. King's Saddline of Dutton Farm					
*Elmhaven Ruth	6	185	Oct	1319	71	8110	403
†Elmhaven's Benevolence	Jr3	92	Oct	1040	48	3108	130
s. Rockingham His Highness		b. Falconridge Betty					
†Elmhaven's Delight	Jr2	305	Aug	346	20	7369	402
†Elmhaven's Gypsy Rose	Jr2	305	Aug	392	18	8878	408
*Elmhaven's Jessbel	5	159	Sept	1265	58	8077	372
†Elmhaven's Nicolise	Jr2	305	Aug	16	1	6392	305
†Elmhaven's Ninette	Sr2	305	Oct	94	5	9283	434
¶Elmhaven's Prunella	Sr2	305	Aug	150	7	10543	463
*Elmhaven Starboy's Araminta	5	292	Oct	1160	57	9987	460
*Frisky Hill Prudy	6	212	Oct	1148	53	10113	448

§Lawler, Thomas B. & Helen C., Edgefields Farm, Apalachin, N. Y. ARHT

†Benton's Excellent Priscilla	Sr2	304	Sept	785	37	9039	386
†Bryncoed's Arabella	5	274	Sept	480	23	8443	389
*†Damian Quator	5	305	Sept	570	32	10597	508
†Edgefields Honey	Sr3	59	Oct	1249	63	2397	113
s. Sunnyglades Ramona's Snowman		b. Lakeside Sugar					
†McDonald Farms S. Lucky Girl	Sr2	211	Oct	883	56	6687	359
†Marie of Distant View	Jr2	305	Oct	807	16	6883	317
†McDonald Farms S. Lurana	Sr2	115	Oct	775	40	3184	144
s. McDonald Farms Steadfast		b. McDonald Farms King's Juanita					
†H. F.'s Highlander's Janice	Sr2	123	Oct	770	42	3328	155
†Riverview Supreme Annabelle	Jr4	271	Sept	483	23	8010	367

Lawrence, Leigh, Dairylou Farm, Herndon, Va.

Beacondale Comet's Beauty	Jr2	365	Sept	585	32	11288	502
*Benton's Lucky Alice	5	128	Sept	1264	58	6038	257
*¶Benton's Lucky Phyllis	Sr4	255	Aug	423	23	8491	405
*Benton's Valinda 2d	5	148	Sept	1249	48	7736	278
Mobjack Rosella	Sr2	365	Sept	198	9	10699	477
Vagabond's Cantata	Jr3	365	Sept	355	14	9657	451

§Lebeis, Walter A., Tuck-A-Way, Chippewa Falls, Wis. ARHT

†Turk-A-Way Primrose	Sr2	76	Oct	853	50	2181	116
s. Way Acres Honesty's Roger		b. Pauline of Weowena Farm					

§Lee, Robert C., Lee Farms, Far Hills, N. J. ARHT

*†Commodore Primrose's Maid Lee							
	Jr4	227	Sept	341	15	5630	250
*†Commodore Primrose's Yvette Lee							
	Sr4	75	Sept	1461	68	3554	183
s. Clarhoart's Primrose		b. Lee Farms Ultra Mercedes					
†Commodore Secundus' Clara Lee	Jr2	204	Sept	842	38	7174	314
*†Commodore Thespian's Amy Lee							
	Sr3	67	Sept	913	40	2971	104
s. Sequel Thespian		b. Admiral Eli's Amethyst Lee					
*†Joyce of Two Brooks	Sr4	305	Aug	59	2	9927	431

§Leigh, Edward M., Barbodic Farm, Hardy, Nebr. ARHT

*†Barbodic Patricia	Jr4	152	Aug	931	52	5641	296
*†Butterboy's Foremost Dolly	Sr3	277	Sept	415	19	9793	470

Leonard, W. H., Jr., Twenty Four Karat Farm, Salisbury, N. C.

Bellringer's Mae	5	171	Oct	729	43	5508	288
*Cedarock Judigold	Jr4	193	Sept	875	46	8759	419
Twenty Four K Holli Goldette	Jr2	187	Oct	718	43	6465	328

Le Parmentier, Rex O., "Wethersfield," Danvers, Mass.

*Flying Horse Marie 2d	9	99	Sept	1313	47	4381	153
Gaylord's Beautiful Lucille	Jr4	58	Sept	1149	53	2332	104
s. Langwater County Squire		b. First Lady of Maple Grove					
Langwater Flight	7	305	Sept	212	10	10962	451
*Pawtaquog Hulda	5	231	Sept	948	50	10020	526
Wethersfield Ivy	Jr2	288	Sept	749	43	8227	403
*Wethersfield Lavern	5	157	Sept	1173	44	6577	271
¶Wethersfield Lorana	Sr3	305	Aug	317	17	8915	446

§Leah, Mark, Mrs. & Sieberns, Edwin, Mr. & Mrs., Alfacrest Farm, Huntington, Ind. ARHT

*Alfacrest's A. C. Gardenia	Jr4	365	Sept	467	28	13147	690
*Alfacrest's L. P. Jane	Jr4	334	Sept	992	54	14230	673
†Alfacrest's L. P. Mardell	Sr2	284	Sept	905	42	10366	532
†K. C.'s Janet	Jr2	305	Aug	368	20	6360	336
†K. H.'s Pat	Jr2	107	Sept	975	49	3694	161
†P. H. Peggy	Sr3	98	Sept	960	49	3687	167
s. Pine Manor King's Heir		b. M. R.'s Phyllis					

Liberman, Sidney, Valley Brook Farm, Collegeville, Pa.

Bethany Noble's Frances	Jr4	169	Oct	1055	43	6872	240
*Claumsett Ocean Azalea	Sr4	363	Oct	180	8	11236	482
*Claumsett Ocean Dahlia	5	99	Oct	1487	72	5023	221
Laurel Locks Deressa	7	86	Oct	1029	50	3143	150
s. Laurel Locks Valleywood		b. Laurel Locks Archer					
Valleybrook Champion's Deressa	Jr2	123	Oct	942	42	4187	183
Valleybrook Golden Donna	Sr3	87	Oct	927	41	3608	154
s. Riveredge Golden Raider		b. Valleywood Prima Donna					

Lilly, J. K., Jr., Eagle Valley Farm, Indianapolis, Ind. ARHT

*Eagle Valley Alert Florentine	5	70	Sept	1174	54	3045	134
s. Eagle Valley's Fiery Alert		b. Eagle Valley's Florentine					
*¶Eagle Valley Alert Rose	5	305	Sept	23	1	10785	485
¶Eagle Valley Flora's Hassa	Jr2	216	Sept	669	41	7934	364
*¶Eagle Valley Hassan Quack	Jr4	305	Sept	520	31	11905	589
*¶Eagle Valley Hassan Ruby	Sr3	242	Sept	1197	58	11713	534
*¶Eagle Valley Hassan's Adelia	Jr4	305	Sept	29	1	11431	502
*Eagle Valley Hassan's Fiery	Jr4	45	Sept	1547	66	2334	99
s. McDonald Farms Hassan		b. Eagle Valley Alert Fiery					
Eagle Valley Hassan's Gail	Jr2	205	Sept	1074	56	8117	400
¶Eagle Valley Hassan's Hellenes	Sr2	227	Sept	994	51	8855	396
*¶Eagle Valley Hassan's Honora	Jr2	305	Sept	51	3	6978	352
†Eagle Valley Hassan's Mae	Jr2	226	Sept	1064	51	8304	405
*¶Eagle Valley Hassan's Phyllis	Jr2	269	Sept	868	48	9253	457
Eagle Valley Hassan's Queen	Sr2	294	Sept	951	49	9772	474
*¶Eagle Valley Honora Lady	Jr4	311	Sept	851	42	11516	515
*¶Eagle Valley Joffre's Charla	Jr2	268	Sept	785	43	8173	404
*¶Eagle Valley Joffre's Gem	Jr2	257	Sept	768	43	8908	432
*¶Eagle Valley Joffre's Lady	Jr2	262	Sept	979	43	9661	397
*¶Eagle Valley's Alert's Daisy	5	297	Sept	789	47	11076	560
*¶Eagle Valley's King's Hellenes	Jr4	305	Sept	24	1	9227	518
*¶Eagle Valley's Pearl	7	289	Sept	922	45	12355	593
*¶Eagle Valley's Phyllis	Sr2	305	Sept	610	32	9855	484

Lively, J. T. & Son, Bluff View Farm, Dallas, Texas. ARHT

*†Alma of Bluff View	9	233	Sept	978	49	9655	421
*Alta of Bluff View	10	131	Sept	1059	45	5304	221
†Arden Maxim Reta	Jr2	214	Sept	798	44	6388	307
†Bluff View's Khasib's Lillian	Sr2	237	Sept	725	39	6876	335
*†Edna of Bluff View	8	249	Sept	808	45	9026	432
†Flo-Ray's Winona	Sr4	167	Aug	1116	50	6825	309
†Hillandale Brownie's Martha	Sr3	139	Sept	741	41	4560	224
*†Horatio's Marsel Barrett Farms	Sr2	182	Sept	841	43	5722	264
*†Jannie May of Bluff View	9	195	Sept	945	41	7492	314
*†Lotus Dawn	11	154	Sept	1151	48	6886	284
*Lucille of Green Valley	8	269	Sept	1117	51	13266	591
*†Pine Grove Farms Kester	Sr3	224	Aug	929	45	8982	432
†Primrose Victor's R. Treasure	Jr2	208	Sept	747	41	6238	289
*†Topsy of Bluff View	9	191	Aug	1050	43	7898	320

§Lively, Jack W., Bluff View Farm, Dallas, Texas. ARHT

†Bluff View's Lincoln Dawn	Jr2	184	Sept	720	36	5213	237
†Tri-Gables Jalna	5	305	July	423	20	10073	453

§Locke, R. F., Lockshore Farm, Hickory Corners, Mich. ARHT

*†Chancellor's Marlene	5	305	Sept	232	12	10675	543
*†Lockshore C. Clematis	5	67	Sept	1289	59	3021	127
s. Langwater Chamberlain		b. Lockshore Prince's Clematis					
*†Lockshore C. Enchantress	6	305	Sept	282	14	9833	510
*†Lockshore Crocus	Jr3	289	Aug	903	42	11235	477
*†Lockshore Crotxland's Gal	5	198	Sept	1090	57	8990	449
†Lockshore Crusader's Admiral	Jr2	118	Sept	750	36	3199	146
†Lockshore Crusader's Tamie	Jr2	189	Sept	893	44	6941	318
*†Lockshore Crystal Diamond	5	305	Sept	25	1	11214	520
†Lockshore Daughter	Sr2	305	Aug	152	7	6251	318
*†Lockshore Gal	Sr4	137	Sept	1303	59	6500	292
*Lockshore Melody Maid	8	365	Aug	638	30	11764	562
†Lockshore Nobleman's Clematis	Jr2	76	Sept	856	39	2282	95
s. Swanacres Nobleman		b. Lockshore C. Clematis					
†Lockshore Nobleman's Pan	Jr2	56	Sept	963	36	1769	65
s. Swanacres Nobleman		b. Lockshore Chamberlain's Pan					
*†Lockshore Prince's Diamond	9	189	Sept	1429	61	10042	452
†Lockshore Rhoda 2d	Jr3	83	Sept	852	40	2735	115
s. Lockshore Swan's Crusader		b. Lockshore Rhoda					
*†Lockshore Wendy 2d	Sr3	92	Sept	1053	44	3799	153
s. Swanacres Nobleman		b. Lockshore Wendy					
*†Loma Supreme's Tamie	8	158	Sept	927	53	8269	411
*†Marvel's Dairy Maid Irene	6	191	Sept	1095	47	9665	402

§Lohmann, Carl, "Gulflands," Waco, Texas. ARHT

*†Forge Hill Jan May Rose	5	200	Sept	973	47	9094	401
†Gulfland's Orange Claireflower	Sr3	295	May	652	31	6821	328
*†Roughwood Theresa	Sr3	304	May	770	35	7622	346

Lombard, I. L., Retedale Guernsey Farm, Klamath Falls, Oregon.

¶Carmela of Chicona	Jr2	297	Sept	240	11	8289	379
*†Devilla of Chicona	Sr4	87	Oct	1028	58	3148	162
†Kingmere Myree	Jr2	111	Oct	987	40	3949	164
*†Mary of Edgehill	5	132	Oct	1128	56	5438	283
†Nadala of Chicona	Sr3	71	Oct	1081	57	2486	128
s. Chicona Perryton		b. Napata of Chicona					
†Potalda F. Lady	6	111	Oct	929	44	3764	162
†Prestige of Chicona	6	131	Oct	1038	45	5943	260
†Rosamond of Chicona	Sr2	166	Oct	782	39	4930	247
*†Sarah Madrona of Skylofi	5	137	Oct	1212	69	6825	303
†Western Glow Country Prim	Jr3	172	Oct	771	40	5763	294

Loree, R. F., Afton Farm, Florham Park, N. J. ARHT

¶Afton's Golden Marion	Jr2	294	Oct	841	42	9152	417
¶Afton's Golden Migit Select	Sr2	122	Sept	741	40	3470	170
s. Bournedale Golden Steadfast		b. Afton's Migit Select					
*¶Afton's Golden Ritzie Rose	Sr3	216	Sept	826	44	8786	396
*¶Afton's Iris Steadfast	Sr3	190	Oct	987	52	8806	431
*¶Afton's Joanna Steadfast	Sr3	196	Oct	928	49	7715	385
*¶Afton's Romulus' Gold Dorotea	Sr2	163	Oct	910	51	6002	296
†Afton's Ruth	Sr2	163	Oct	811	41	4680	219
†Afton's Sallie	Sr2	200	Sept	602	35	4644	231
*¶Afton's Stella	Sr2	300	Oct	614	40	8422	454

§Loyd, Frank Stone, Laurel Cliff Farm, Monroe, Va. ARHT

*†Cora of Laurel Cliff	5	227	Oct	847	44	8961	439
*†Irma of Laurel Cliff	5	114	Oct	1089	55	4528	217
s. Cathedral John Rilma		b. Blanche of Mirador 3d					
*†Jess of Laurel Cliff	Sr4	121	Oct	1152	55	5191	245
s. Cathedral John Rilma		b. Jeanne of Laural Cliff					
*†Kate of Laural Cliff	6	305	Sept	320	17	8016	397
†Laurel Cliff Agatha	Sr2	305	Sept	116	5	8715	418
*†Laurel Cliff Bess K.	Jr3	134	Sept	931	43	5026	235
*†Laurel Cliff Blanche	Jr3	305	June	334	17	8287	401
†Laurel Cliff Blanchette	Jr2	82	Oct	847	40	2536	124
s. Laurel Cliff Danger		b. Blanche of Mirador 3d					
*†Laurel Cliff Cynthia	Jr4	263	Oct	866	43	10200	485
*†Laurel Cliff Greta	Jr4	112	Oct	1076	46	4229	193
s. Nate Sequel of Laurel Cliff		b. Tebo of Laurel Cliff					
*†Laurel Cliff Helen	Jr3	141	Oct	920	47	5108	238
s. Nate Sequel of Laurel Cliff		b. Nina of Laurel Cliff					
*†Laurel Cliff Ilarae	5	147	Oct	1202	54	6578	316
s. Bill Butterfat of Laurel Cliff		b. Sadie of Laurel Cliff					
†Laurel Cliff Jo-anne	Jr2	305	Oct	444	22	9246	420
†Laurel Cliff Josanne	Jr2	265	Oct	756	35	8416	357
*†Laurel Cliff Leila	Jr4	187	Oct	866	47	7357	333

†Laurel Cliff Miss Liberty Jr2 69 Oct 854 35 1932 71
s. Western Glow Achievement p. Ding of Laurel Cliff
**†Laurel Cliff Phyllis Jr4 121 Oct 888 50 4255 209
s. Nate Sequel of Laurel Cliff p. Empress Grace
**†Laurel Cliff's Bill's Kate Jr4 98 Oct 879 45 3115 158
s. Bill Butterfat of Laurel Cliff p. Kate of Laurel Cliff
†Laurel Cliff Mami S. Jr2 305 Aug 284 14 6841 332
†Laurel Cliff Ted's Alma Jr3 67 Sept 871 40 2017 90
s. Blanche's Ted of Laurel Cliff p. Alma of Laurel Cliff
†Laurel Cliff Ted's Lulu Jr3 150 Oct 886 45 5360 245
s. Blanche's Ted of Laurel Cliff p. Lulu of Laurel Cliff
†Laurel Cliff Ted's Primrose Jr2 305 Aug 520 28 6547 367
†Laurel Cliff Theresa Sr2 305 Aug 544 26 7196 299
†Laurel Cliff Wanita Sr2 305 Aug 52 3 9914 475
**†Lucy of Laurel Cliff Sr4 197 Oct 874 44 6815 325
**†Mami of Laurel Cliff 5 76 Oct 1150 49 3063 126
s. Cathedral John Rilma p. Macon of Laurel Cliff
†Midview Acton's Doris Sr3 305 Aug 490 23 7897 398
**†Polly of Laurel Cliff 10 177 Aug 930 42 6925 324
**†Star of Laurel Cliff Jr4 130 Oct 942 47 4784 228
s. Cathedral John Rilma p. Stockton of Laurel Cliff
**†Tina of Laurel Cliff 7 159 Oct 893 41 5809 261

Lykes, F. E., Milton Farms, Arden, N. C. ARHT

**†Milton Farms Lady 8 217 Aug 938 42 9576 452
†Milton Farms Maxim's Rosie Jr2 138 Sept 970 44 5133 208
†Milton Farms Maxim's Ruby Jr2 181 Aug 771 37 4836 240
**†Milton Farms Nonabell 5 199 Sept 1112 54 8169 377
*Milton Farms Olive 5 116 Aug 1284 52 5510 246
**†Milton Farms Pet Sr3 195 Sept 809 41 7082 282
**¶Milton Farms Polly Sr3 27 Aug 1159 52
s. Quail Roost King Majestic p. Faithful of Milton Lodge
¶Orange Blossom Bessie 5 48 Aug 1483 60 2192 88
s. Quail Roost King Majestic p. McNaughton's Avalone

§Lyon, Wilmer R., Junction City, Oregon. ARHT

†Archer's Priscilla Jr2 97 Oct 775 40 2649 126
**†Commander's Babe of Linnaeus Jr3 54 Oct 1237 61 2951 99
s. Commander of Prairie Bloom p. Maxim's Babe

§Macabee, L. Cedric, Alderney Farm, Fresno, Calif.

**†Hondwick's Maud 5 166 Sept 1019 41 6966 282
†Santa Cruz King's Ruby 5 193 Sept 991 45 8265 354
**†Steadfast Canadian's Royal Jewel
Jr4 147 Sept 917 46 5353 258
s. Langwater Steadfast Canadian p. Superlative's May Royal

Mack, Simon, Crockery Vale Farms, Nunica, Mich. ARHT

Crockery Vale Gardenia Sr4 214 Oct 1060 53 8500 378
Crockery Vale Goldie Sr3 335 Aug 681 46 10822 567
Crockery Vale Lady Jr2 249 Oct 772 40 7660 353
Crockery Vale Loretta Sr2 31 July 1175 44
s. Langwater Gardian p. Crockery Vale Mack's Sara
Crockery Vale Vivian Jr2 73 Oct 1066 44 2320 102
s. Charlescote Valor p. Crockery Vale Mack's Virginia
¶Mack's Daisy 8 149 Oct 936 43 5472 215

§MacNaughton, Charles D. & Holt, Lloyd H., Elkhorn, Wis. ARHT

†Bliss Farm Queen Diane Jr2 305 Aug 522 31 6805 350
†Bliss Farm Rose Jr2 305 Sept 13 6192 312
**†Katinka of Bliss Farm 6 201 Aug 932 42 7786 363
**†Owendale's Emerald 8 197 Sept 926 40 8153 340

Mainstone Farm Trust, Wayland, Mass.

*Broad Hill Ruby Jr4 221 Sept 780 40 9008 394
s. Green Meads Director p. Cannie of Tersana Farm 2d
Dorothy Royal Lady 6 343 June 29 1 8343 423
Fair Royal Brilliance Jr3 365 July 66 3 10864 504
Fair Royal Louise Sr3 320 Sept 48 3 8412 479
Fair Royal's Emerglow Sr3 334 Sept 38 2 10042 479
Fair Royal Suzanne Jr4 365 Oct 125 5 11128 545
Fair Royal Tango Jr4 365 Sept 325 28 9559 490
Lanandy Lincoln Anita Jr4 119 Aug 1093 49 5104 196
Levity's Vivian of Bridgmont Sr3 168 June 958 41 6369 259
Mainstone Countess Aster Sr2 211 Oct 1026 52 8306 378
Mainstone Countess Irene Sr2 365 Aug 272 14 7934 384
Mainstone Countess Lobelia Sr2 199 Oct 1015 51 7578 326
Mainstone Lucky Clover Jr3 268 May 882 44 7886 364
Mainstone Miss Agatha Jr2 196 Oct 789 40 5929 274
*Mainstone Princess Noel Jr4 266 Sept 64 3 8345 337
Mainstone Queen Ellen Sr3 300 June 278 15 9026 419
**¶Sunnydale Golden Girl 7 193 Sept 848 42 8023 363
Token Fair Royal Sr4 273 Oct 51 2 8322 374
Venus Fair Royal 5 242 Sept 896 44 9002 426

§Marchal, Raymond, Rayeva, Houston, Ohio. ARHT

**†Goldie of Corner View 6 69 Sept 1031 50 2631 122
s. Prince of Corner View p. Heaton's Rae Farm Lulu Belle
†Rayeva Goldie's May Jr3 305 Sept 146 7 7496 424
†Versailles Brenda Faith Jr2 275 Sept 715 36 8926 401

Marshall, Donnell, Laurel Locks Farms, Pottstown, Pa.

¶Coronation Majestic Clara Sr2 257 Oct 852 49 9146 450
¶Laurel Locks Deference 7 254 Oct 807 44 10707 506
¶Laurel Locks Elvira 6 263 Oct 752 40 9641 445
¶Laurel Locks Emerita 7 214 Oct 884 47 7845 368
¶Laurel Locks Fancy 5 184 Oct 1208 61 7635 363
¶Laurel Locks Fheer Sr4 305 Oct 30 1 11434 594
**¶Laurel Locks Frances 5 214 Sept 835 48 9047 403
¶Laurel Locks Garnet 5 166 Oct 983 52 6227 316
¶Laurel Locks Genet Sr4 257 Oct 959 53 10097 500
¶Laurel Locks Glaze Sr4 297 Oct 680 42 9849 524
¶Laurel Locks Gourmet Jr4 225 Oct 835 50 8252 436
**¶Laurel Locks Grysbok Jr4 306 Oct 943 52 8940 443
¶Laurel Locks Haggard Sr3 264 Oct 856 50 10486 544
¶Laurel Locks Haughty Sr3 305 Oct 204 13 10442 672
¶Laurel Locks Heather Jr3 282 Oct 736 48 9319 507
¶Laurel Locks Holiday Sr3 286 Oct 705 48 10269 617
¶Laurel Locks Horsefeathers Sr3 245 Oct 1000 56 9727 485
¶Laurel Locks Huzza Sr3 214 Oct 816 49 6978 360
¶Laurel Locks Icom Jr2 305 Oct 682 37 9552 483
¶Laurel Locks Ideal Sr2 305 Oct 459 28 9524 512
¶Laurel Locks Ignoble Sr2 305 Oct 73 3 9317 425
¶Laurel Locks Ilsetto Sr2 305 Oct 21 1 9236 430
¶Laurel Locks Immerse Jr2 289 Oct 739 44 9248 466
¶Laurel Locks Iritis Jr2 295 Oct 863 47 10876 495
¶Laurel Locks Ively Sr2 305 Oct 606 34 9729 478

§Martin, G. H., "Marfam Guernseys," Griffin, Ga. ARHT

**†Grassview Golden Rod's Alice Sr3 305 Aug 69 3 7304 340

§Martin, Ross, Starr Farms, Elkhart, Ind. ARHT

†Clay Hill Annabelle Sr2 68 Sept 915 41 2161 90
s. Langwater Valerest p. Clay Hill Annette
†Clay Hill Iris Sr2 89 Sept 876 40 3037 122
†Clay Hill Norene Sr2 305 Sept 192 9 6231 284
†Clay Hill Rosebud Sr2 140 Sept 677 37 3864 177
†Clay Hill Trixie Sr3 298 Sept 186 12 5435 288
**†Marion of Sylvan Glade Jr4 53 Sept 1396 61 2519 113
s. Homestead of Mt. Pleasant p. Jessie of Sylvan Glade
†Starr Farm Bula Belle Jr2 214 Sept 693 37 7193 300
†Starr Farm Donna Lucky Jr2 85 Sept 886 37 2714 101
†Starr Farm Lucky Dell Jr2 305 Sept 81 4 8142 431
Starr Farm Lucky Lou Jr2 326 Sept 679 36 8432 415
†Starr Farm Lucky Opal Jr3 31 Aug 938 44
s. Maple Lane Lucky Starr p. Loma Roy's Orpha
**†Starr Farm Miss Cynthia Jr3 305 Aug 10 7714 384
**†Starr Farm Miss Grace Sr4 122 Sept 943 47 4555 194
†Starr Farm Miss Queen Jr2 61 Sept 931 36 1901 80
s. Langwater Monopoly p. Missaukee Queen Elizabeth

May, J. A., Burkeville Stock Farm, Burkeville, Va.

Burkeville Stock Farm Patsy 5 169 Sept 821 41 5931 293
*Burkeville Stock Farm Quincy Sr3 333 Sept 817 51 13321 661
Burkeville Stock Farm Ramona Jr2 365 Oct 13 9878 479
†Burkeville Stock Farm Rhoda Sr3 247 Oct 707 44 7569 403
Burkeville Stock Farm Rose Jr3 136 Aug 816 52 4682 248
†Burkeville Stock Farm Susette Sr2 103 Oct 934 55 3567 165
s. Burkeville Stock Farm Sam p. Burkeville Stock Farm Necia

§Mayhew, R. C., Mr. & Mrs., Belle Vernon, Pa. ARHT

†Spring Grove Lively Lee Sr2 66 Sept 654 37 1634 77
s. Langwater Playboy p. Ada's Martha of Spring Grove

§McAfee, Ernest & Lindstrand, Harry, McAfee Farms, Bluffton, Ind. ARHT

†McAfee Farms Foremost Caprice Jr3 92 Sept 920 46 3025 144

§McAfee, Warren B., Hillcrest Farm Dairy, Hubart, Ind. ARHT

**†Adanac Rilma Sr4 119 Sept 1262 63 5657 263
†Goodrich Farm's Hilda 6 226 Sept 741 40 9368 489
†McAfee's Abbey's Ardel Jr2 234 Sept 708 38 6505 333
†McAfee's Bloom Jr2 258 Sept 677 35 7247 357
†McAfee's Donita Sr2 254 Sept 790 40 8520 412
**†McAfee's Edith 5 128 Sept 1061 53 6190 287
†McAfee's Golden Beauty's Betty 5 226 Sept 860 43 7905 390
†McAfee's Honey Jr2 262 Sept 609 35 7356 424
†McAfee's Joyce Jr2 128 Sept 850 42 4167 188
†McAfee's Lady 7 144 Sept 906 48 5436 269
†McAfee's Lady's Lassie Sr2 203 Sept 606 36 5816 295
†McAfee's Rose 6 171 Sept 900 45 6515 321
s. Pine Manor Rose King p. McAfee's Bertha

McCall, C. S., Appin Farm, Bennettsville, S. C.

Appin's Quoto 5 242 Sept 967 55 9124 450
Appin's Ruby Sr4 82 Sept 1163 53 3304 151
s. Argilla Forecaster p. Appin's Olga
Appin's Sadie Sr3 254 Sept 878 44 9136 469
Appin's Teena Sr2 134 Sept 944 47 4516 216
Appin's Tess Jr2 163 Sept 675 40 4539 213

§McCandless, Wilson B., "Haylands," Clarksville, Md. ARHT

**†Rex's Dream of Mt. Ararat 5 90 Oct 1026 51 2788 125
s. Rex's Vox Pop of Bolton p. Mt. Ararat's Butterfat's Ginnie
†Rich Acres Beauty Jr3 65 Oct 910 43 2025 88
s. Blakeford Ruben p. Brave's Beauty of Viewsite F.
†Rich Acres Rosemarie Jr3 65 Oct 913 42 1993 94
s. Blakeford Ruben p. Willora Supreme's Rose
†Royal Lad's Lilydetta Sr4 34 Sept 865 43 986 49
s. Kitchener Royal Lad p. Branchrock Lilydel

McCandless, Wilson B., Mr. & Mrs., "Haylands," Clarksville, Md. ARHT

**¶Wilgorlan Farms Peerless Xmas
Sr4 91 Oct 664 48 2452 141
s. Green Meadow Peerless 2d p. Wilgorlan's Pansy

§McConnell, H. H., Meetinghouse Lane Farm, Honey Brook, Pa. ARHT

†Coldspring's B. Buttercup 6 304 July 278 11 8639 341
†Freeyale Alert's Clara Jr2 259 Aug 673 37 5485 269
†Langvalley Meadow Mouse Jr2 305 Aug 120 5 6362 296

McCoy, J. W., Osborne Hill Farm, West Chester, Pa.

Osborne Hill Fashion Jr2 365 Sept 422 20 11512 474
†Osborne Hill Roxie Jr3 146 Sept 950 41 5396 219
Osborne Hill Tranquil's Bertha Jr2 163 Sept 868 46 5311 263
†Osborne Hill Tranquil's Rowena Jr2 122 Sept 918 44 4321 183
*Rateliffe Manor Emily 6 196 Sept 1015 52 8331 387

McDonald, J. M., McDonald Farms, Cortland, N. Y. ARHT

*Collinwood Supreme Florence 5 277 Sept 1096 54 12120 564
**†Edisto Farm's Clarette 8 183 Sept 823 45 7456 359
Gardenville Donna Amy Jr2 59 Sept 925 51 1907 99
s. McDonald Farms King Don p. Gardenville Princess Annie
Gardenville Donna Coral Jr2 156 Sept 1168 52 6884 284
Gardenville Donna Fleur Jr2 257 Sept 960 42 8928 360
*Klondike Hollifaith 5 365 Sept 335 17 13655 701
**†Klondike Hollijette 5 110 Sept 1205 64 4904 221
**†Laurel Mills Estafette Jr4 200 Sept 1064 63 9240 486
McDonald Farm King's Lady Rose
Jr2 289 Sept 822 54 9508 542
**†McDonald Farms Con Janova 5 179 Sept 957 50 7131 320
McDonald Farms D. Junette Jr4 217 Sept 843 48 7782 381
McDonald Farms D Labelle Jr2 361 Sept 631 42 9381 530
McDonald Farms D. May Bloom Jr2 91 Sept 920 50 2862 139
**†McDonald Farms Donita 10 214 Sept 811 51 8197 420
**†McDonald Farms Fairmaid 8 219 Sept 1148 61 10013 470
*McDonald Farms Fair Rose 8 365 Sept 44 2 13091 632
*McDonald Farms Glory 8 145 Sept 1571 63 8328 350
*McDonald Farms Harriet 5 328 Aug 707 43 11085 605
¶McDonald Farms Heir's Luella Sr2 61 Sept 1119 49 2240 91
s. McDonald Farms Heir p. McDonald Farms Fairmaid
**†McDonald Farms Helena 7 156 Sept 1243 54 7522 360
*McDonald Farms Henrietta 5 323 Sept 931 52 12965 608

*McDonald Farms Her Kemah	Sr3	144	Sept	1113	57	6718	314
McDonald Farms Her Kupid	Jr3	150	Sept	825	44	5698	266
†McDonald Farms Her Lida	Sr2	119	Sept	878	47	5395	249
McDonald Farms Her Lidelle	Jr2	267	Sept	788	46	8627	422
McDonald Farms Her Lila	Sr2	173	Sept	1055	59	6642	343
*¶McDonald Farms Heroine	6	250	Sept	730	43	8639	432
*†McDonald Farms High Jilda	5	170	Sept	875	55	6195	331
*McDonald Farms High Judith	Jr4	183	Sept	1118	68	7430	385
McDonald Farms High Lou	Sr2	277	Sept	769	47	7931	426
*McDonald Farms Idalia	5	262	Sept	943	58	10480	565
McDonald Farms Ideal Ladida	Jr2	217	Sept	757	45	6590	348
*McDonald Farms Idyllis	5	267	Sept	872	61	10412	614
*McDonald Farms Ioka	5	186	Sept	978	59	7795	401
McDonald Farms Just Lidenia	Sr2	167	Sept	934	59	6146	306
*McDonald Farms King's Holly	6	283	Sept	906	46	11320	531
*†McDonald Farms King's June	5	138	Sept	874	43	5195	222
*McDonald Farms King's Kameo	Sr3	281	Sept	855	43	11480	545
McDonald Farms King's Kinada	Jr3	228	Sept	990	50	8672	446
*McDonald Farms King's Konnie	Jr3	203	Sept	874	47	7388	337
McDonald Farms King's Lenora	Jr2	245	Sept	894	51	9068	451
McDonald Farms King's Lillian	Sr2	281	Sept	921	43	10915	473
McDonald Farms King's Lively	Jr2	296	Sept	807	46	9944	471
McDonald Farms King's Lolly	Jr2	245	Sept	1010	51	9430	440
McDonald Farms King's Lotus	Jr2	163	Sept	978	54	6237	314
McDonald Farms King's Memory	Jr2	86	Sept	870	43	2922	135
McDonald Farms King's Modena	Jr2	188	Sept	988	52	6945	333
McDonald Farms P. Lossetta	Jr2	289	Sept	830	52	8748	513
*McDonald Farms Pre Jade Lady	5	229	Sept	785	46	8485	454
*McDonald Farms Pre Julee	Sr4	349	Sept	799	49	12696	658
*McDonald Farms Pre Kaprice	Sr3	338	Sept	732	44	11189	598
*†McDonald Farms Pre Karena	Jr3	183	Sept	677	41	5560	299
*†McDonald Farms Pre Kay Girl	Sr3	87	Sept	1022	56	3349	161
*McDonald Farms Pre Kenaveve	Jr3	351	Sept	775	48	13049	687
*†McDonald Farms Pre Kotilda	Jr3	191	Sept	791	45	6788	341
McDonald Farms Pre Lady Love	Jr2	269	Sept	829	48	7987	406
McDonald Farms Pre Lucille	Jr2	268	Sept	693	47	7794	437
McDonald Farms Pre Lucinda	Jr2	252	Sept	897	49	9427	440
McDonald Farms Pre Lustre	Jr2	304	Sept	852	48	10053	470
McDonald Farms Pre Lynn	Jr2	243	Sept	924	51	8608	413
¶McDonald Farms Pre Maxine	Jr2	43	Sept	1005	48	1427	65
s. McDonald Farms Prediction D. Riegeldale Majesty's Butterball							
McDonald Farms Pre Myrtle	Jr2	156	Sept	822	47	4849	241
McDonald Farms S. Lorella	Jr2	171	Sept	858	49	6099	291
McDonald Farms S. Marguerite	Jr2	105	Sept	1104	69	4213	209
McDonald Farms S. May Lady	Jr2	180	Sept	847	51	5779	298
¶Mordele Farms Butter Lass	Sr2	153	Sept	900	49	5035	253
*†Pert of Chicona	6	263	Sept	691	44	8669	459
*Silver Forest Royal Janet	Sr3	250	Sept	749	50	9353	558

McDonald, J. M. & Son, McDonald Farms, Cortland, N. Y. ARHT

McDonald Farms P. Larkspur	Jr2	262	Sept	756	41	8018	406

§McDonald, Storm, McDonald's London Farm, Heber City, Utah. ARHT

†Bonny Brook Dorien	9	305	Sept	486	24	11238	497
Burton Lane's Supreme Lassie	Jr3	365	Oct	274	15	9825	490
*†Grace of Benbrook	7	305	Sept	226	12	9088	443
*London Diana	5	365	Oct	343	15	14355	603
London King's Kay	Jr2	365	Nov	171	11	7643	408
†London King's Patria	Jr2	75	Sept	701	37	2034	93
s. McDonald Farms London King D. Bonny Brook Patria							
†London Valor's Bessie	Jr2	61	Oct	868	37	1685	68
s. Valor of Aldarra D. London Nero's Betsy							
†London Valor's Karma	Jr2	107	Oct	879	35	3105	116
s. Valor of Aldarra D. Burton Lane's Supreme Karen							
†Reflector's Star of Sugar City	Jr3	106	Oct	827	40	3457	168
s. Franchester Reflector D. Winkie of Thousand Springs							
*†Rose of Benbrook	8	43	Aug	1140	55	1621	78
s. Theo-Vale Bugler D. Rosette of Marine View							
*†Tamorac's Lillian	9	194	Oct	811	44	6110	299
*†Tamorac Trixie	6	238	Oct	963	42	8931	398

§McKerrow, George & Sons Company, McKerrow Farm, Pewaukee, Wis. ARHT

†Admiration Angel	Jr2	305	Aug	90	4	7737	392
†Admiration Cherrie	Jr2	305	Aug	339	19	6960	359
*†Dorvilee Miss Mirth's Jane	7	92	Aug	864	43	2868	138
*†Gallant's Sweet Melody	Jr3	305	Sept	290	14	7054	345
*†General's Melinda	6	62	Sept	1227	65	2735	138
s. Admiral General D. Bell Buoy's Martha							
*†General's Myrtle	9	175	Sept	951	45	7206	320

§McManus, J. B., Swansdown Farms, Butler, Pa. ARHT

†Frewvale Hopeful	5	79	May	1028	51	2700	121
s. Langwater Cambra D. Maywood Hope's Regina							
†Gold Bond's Bell	5	114	Oct	886	43	3663	162
†McManus Buttercup New Year	Sr3	266	Oct	150	6	7759	340

§McMonigle, William J., Maxvale Farm, Yelm, Wash. ARHT

*†Dot of Maxvale	16	131	Sept	1389	72	6638	347
Maxvale's Fashion's G. Dot	Jr2	365	Sept	446	26	10555	581
†Maxvale's Fashion's Lulu	Jr2	60	Sept	1070	58	2307	110
s. St. Albans Actor's Fashion D. Maxvale's General's Hazel							
*†Maxvale's General's Cinloe	Jr4	251	Sept	1243	76	13687	738
†Maxvale's General's Iris	Sr2	61	Sept	1092	47	2257	94
s. St. Albans Valiant General D. Maxvale's Queen Iris							
†Maxvale's General's Marguerite	Jr2	38	Sept	1245	58	1515	70
s. St. Albans Valiant General D. Lady Marguerite of Maxvale							
†Maxvale's General's Q. Anne	Jr2	196	Sept	707	38	5034	248
†Maxvale's General's Q. Betty	Jr2	142	Sept	1132	56	6143	275
Maxvale's General's Victoria	Jr2	331	Sept	647	36	8322	451
*Maxvale's Queen Buttercup	Jr4	291	Sept	938	45	10497	483
*†Maxvale's Queen of Charlotte	7	270	Sept	800	50	10110	564
*†Maxvale's Queen Iris	5	262	Aug	827	43	9403	478

§Meanor, Harold H., Halmar Farm, Clinton, Pa. ARHT

*†Betty's Dianthea Alice	5	305	Oct	172	8	8539	398
*†Eric's Violet of Woodside	5	305	Oct	169	8	12226	533
Halmar Princess Jane	Jr2	298	Sept	787	41	10365	483
†Halmar Princess Rebecca	Jr2	230	Sept	706	36	7158	327
Halmar's Hattie	Sr2	132	Sept	1013	42	4869	208
*Halmar's Irene	6	200	Sept	1145	54	8828	398
Halmar's Ivy	Sr2	58	Sept	1605	58	2888	115
s. Antietam Prince Hal D. Halmar's Irene							
Halmar's Peggy's Jewell	Sr3	186	Sept	1050	48	7920	334
*KoKosing's Hilda	7	199	Oct	1888	85	13398	538

§Metsenbelder, E. W., "Tulip Poplar Guernseys," Dover, Pa. ARHT

*†Fanny's Federal Sue	6	194	Oct	845	49	7236	381
*†Niplig Prospect Beauty	5	72	Oct	1392	69	3461	163
s. Longwood Prospect D. Niplig Beauty							
†Ring-Win Duchess	Jr2	305	Oct	799	46	10398	496
*†Riveredge Valdor's Lois	5	169	Oct	1084	52	7073	316
†Romulus Royal's Sunburst	Jr2	305	Oct	78	5	6648	375
†Tulip Poplar Blueblood	Jr2	130	Oct	906	40	4169	168
†Tulip Poplar Valor's Rosalie	Jr2	69	Oct	884	38	2031	85
s. Riveredge Valdor D. Riveredge Premier's Rosebud							
†Tulip Poplar Vanity	Jr2	118	Aug	852	36	3185	124
s. Penstate Crusader's Carl D. Niplig Prospect Beauty							
*Willowmere Cherilea	9	348	Oct	803	49	12232	662

Melenyzer, Charles L., Charmel Farm, Belle Vernon, Pa.

*Beacon Hill Heather	7	365	Oct	135	7	14593	690
Charmel Gwen's Bond	Sr2	49	Oct	1214	52	1900	85
s. Arrus Sterling Bond D. Summit Hill's Gwen's Falice							
Charmel's Mitzi Queen Bond	Sr2	148	Oct	1013	47	5584	228
Churn Creek's Honor's Maryon	5	198	Oct	883	42	8244	354
*Churn Creek's Victor's Dora	Sr3	304	Oct	1015	56	14077	646
*Fritz's Isabel	5	365	Oct	1043	59	16768	811
*Gayetta of Cabin Run	7	365	Oct	413	19	14704	627
*KoKosing's Suzann	6	302	Oct	1200	54	15494	628
*Limestone Spring Victoria Bond	Jr3	287	Oct	840	54	9803	516
*McBride's Queen Mitzi	6	360	Oct	992	50	16168	689
McDonald Farms King's Libby	Sr2	206	Oct	944	48	7633	316
*Sue Ornament of Worthland	6	365	Oct	204	12	8851	431

Merrill, W. D. & D. T., Baskerville Farms, Flemington, N. J.

Bairn of The Glen	Sr2	365	Aug	205	13	10290	526
Baskerville Royal Daughter	Jr3	206	Sept	1116	46	8358	364
Baskerville's Golden Princess	Jr2	296	Sept	1223	56	12127	529
Baskerville's Royal Barmaid	Jr3	151	Sept	1159	51	5746	267
¶Baskerville's Salty Sally	Sr2	86	Sept	1230	50	3633	133
s. Bethany Wistar's Sailor Prince D. Wilgorian's Sapphire							
*Comet's Buttermaid	8	298	Sept	1233	63	13098	621
Fairlawn F. P. Fernleaf	Sr2	346	Sept	864	44	11071	543
Sterlingold Patricia	Jr4	250	Sept	1114	56	10715	508
Sterlingold Playful	Jr4	312	Sept	1008	54	12232	628
Stonebrook Celia	Sr4	326	Sept	1012	59	12342	661

Meserve, Clement E., Sokokis Farm, Biddeford, Maine. ARHT

Edgewood Belfast's Elma	Jr2	365	Sept	286	17	8072	411
†Lydwall Donna	Jr2	94	July	785	36	2542	111
s. Argilia Lydwall D. Progressor's Patsy of M. H.							

Millay, George H., Richmond, Maine. ARHT

¶Bonnie Lassie of M. H.	Sr2	125	Aug	777	44	3757	199
Forges Formal Belle	Sr3	176	Sept	1002	44	7318	330
*Prince's Delina of M. H.	6	174	Sept	1222	55	9389	390
Prince's Lecia of M. H.	Jr2	246	Sept	788	45	8572	413
*¶Prince's Mayrose of M. H.	Jr4	274	Sept	246	15	9940	466
Prince's Patty of M. H.	Jr2	365	Aug	184	9	9783	448
¶Progressor's Carrie of M. H.	Sr3	243	Sept	890	40	8997	400
¶Progressor's Lelia of M. H.	Sr3	212	Aug	847	40	8215	353

§Miller, I. G., Faraway Farm, South Royalton, Vt. ARHT

*†Faraway Brown Girl	Sr4	305	Oct	25	1	8600	417
*†Faraway Lizzie Pearl	6	305	Sept	246	13	9092	453
*†Faraway Pansy G.	Sr4	305	Oct	230	12	6653	313
*†Faraway Superior Melissa	Jr4	305	Oct	151	9	7863	412

§Miller, Merle, Valley Pride Farm, Burlington, Wash. ARHT

*†Skagit May Foremost	8	158	Oct	892	45	6573	291
s. Weeclair Jean Foremost D. Janet May Juny							
†Valley Pride's Cheerful	Sr2	305	Oct	149	8	8152	401
*†Valley Pride's Corrinne	5	201	Aug	995	43	7064	334
s. Lad's Phyllister of Middale D. Valley Pride's Princess Cora							
†Valley Pride's Gwendollia	Jr4	305	Sept	383	20	7531	404
*†Valley Pride's Happiness	Jr4	72	June	1176	55	3032	151
s. Chuckanut Phyllad D. Valley Gem Heather							
†Valley Pride's Maryann	Sr2	305	Sept	404	19	8299	375
*†Valley Pride's Sandra	Sr3	68	July	1052	53	2571	125
s. McDonald Farms Dairy Lad D. Valley Pride's Senorita							
*†Valley Pride's Sunbeam	Sr4	254	Oct	43	2	6960	369

§Miller, Minnie W., Thousand Springs Farm, Wendell, Idaho. ARHT

†Janeen of Thousand Springs	Jr2	305	July	22	1	7473	339
*†Lass of Thousand Springs	5	249	Sept	895	47	10334	457
*†Mabel of Thousand Springs	Jr3	126	Sept	912	51	4571	199
†Rubina of Thousand Springs	Jr2	246	Sept	792	43	7817	333
†Thalia of Thousand Springs	Jr2	113	Sept	796	41	3434	156

§Miller, S. W., Hillside Farm, Mount Ulla, N. C.

*†Southern of W. S. R.	8	127	Sept	791	46	4260	231

§Miner, Charles E., Tomaquag Valley Farm, Ashaway, R. I. ARHT

*†Maple Lawn Esther	6	142	Oct	1259	60	6544	284
*†Maple Lawn Evaletta	Sr4	263	Sept	254	13	8382	403
*†Maple Lawn Flossie	6	182	Oct	1210	56	8394	377
*†Maple Lawn Marlene	5	241	Oct	821	41	10197	424
†Tomaquag C. Minuet	Jr2	220	Oct	635	37	5842	282
†Tomaquag Eudora	Jr2	122	Oct	910	37	3858	148
†Tomaquag Evaletta	Jr2	305	Sept	89	5	7880	382
†Tomaquag Marlene	Sr2	305	Sept	362	17	10937	454
†Tomaquag Radiant Patsy Ann	Jr2	92	Oct	915	39	2762	113
s. Forges Radiant Boy D. Maple Lawn Patsy Ann							

Missouri Improvement Company, Sunnymede Farm, Bismarck, Mo.

*¶Sunnymede Val Rex's Susie	5	195	Oct	975	46	7882	360
Sunnymede Warrior's Goldine	Jr4	365	July	73	3	10023	483

Moffat, Robert Y., Grayce Farms, Dalton, Pa.

Beauhaven's Fern	Jr4	304	Oct	804	50	9776	525
Beauhaven's Grandolet	Sr4	304	Oct	956	50	10541	521
*Brightside Janice Charm	Sr4	344	Oct	721	45	10999	613
*Brightside Nancy	6	273	Oct	1314	71	13763	694
*Brightside Opal	6	224	Oct	891	51	8262	459
Brooknill Romulus Favour	5	208	Oct	906	44	9071	392
Brooknill Romulus Fly	Sr4	218	Oct	980	54	8249	404
Brooknill Romulus Primrose	5	79	Oct	1581	68	4117	202
s. Coldspring's Romulus' Anchor D. Brooknill Patricia							
Burrowhurst Valor Mirth	5	189	Oct	1264	53	9090	372
Damian Annette	Sr3	218	Oct	1072	64	9823	478
*Damian Blooming	Sr4	76	Oct	1261	65	2984	154
s. Damian Victor of Ridglydale D. Midnight Bloom of The Glen							
Damian Carval	Sr2	365	Oct	446	24	12185	669

*Damian Corvie 5 280 Oct 1081 55 10444 514
Damian Glisten Jr2 296 Oct 1243 55 10083 434
Damian Ivoor Jr2 365 Oct 819 47 15215 668
Damian Iris Jr2 76 Oct 992 48 2493 108
s. Damian Victor of Ridgylade b. Damian Isolene
*Damian Jade 6 88 Oct 1525 72 4449 181
¶Damian Lenore Sr2 304 Oct 854 45 9230 437
*Damian Marma Sr3 307 Oct 881 47 11580 575
Damian Meriam Sr2 304 Oct 1006 55 11083 537
*Damian Moneta Jr4 210 Oct 1208 55 9238 499
Damian Parova Jr4 162 Oct 1311 63 7344 343
*Damian Patier 5 232 Oct 958 49 7639 383
*Damian Patsy 7 141 Oct 1530 80 7265 327
*Damian Ravie 5 192 Oct 1140 63 7967 426
Damian Ripple Sr4 282 Oct 921 58 10205 545
*Damian Rollie Sr4 339 Oct 922 51 12725 655
Damian Victoria Sr4 120 Oct 1574 84 6581 310
Elsa of Idle Meadow Jr4 312 Oct 1134 64 13620 682
*Eudora of Holiday Farm 8 95 Oct 1170 61 3752 182
Garwood Golden Glow Jr3 337 Oct 991 48 12614 577
Grayre Farms D. Fairy Sr2 349 Oct 404 24 10794 589
*Gwynllan Perfection's Haley 6 192 Oct 1349 66 9178 421
Inspiror's Florrie of L. H. Sr3 163 Oct 1208 68 7321 368
s. McDonald Farms Inspiror b. Florrie of Locust Hill
*King's Arbutus of Bolton 6 293 Oct 1154 57 11409 529
*King's Millie of Bolton 7 365 Oct 1306 74 19277 963
*King's Sunbright of Bolton 6 264 Oct 1012 54 10178 500
La Ramee Okemah 5 192 Oct 1337 66 8489 369
*Lindy's Sise of Bolton 5 298 Oct 888 55 10812 601
*Maxie's Allentown Princess Sr3 323 Oct 91 5 7683 382
*McDonald Farms Fleta 8 325 Oct 972 59 13411 682
Meadow Spring Donalette 3d Jr3 273 Oct 731 46 8075 481
Ona's Beauty of Brinton Farm Jr3 188 Oct 1186 65 8207 428
Rupaca's Merry Donna 5 102 Oct 1275 64 4334 194
Trainer's Bravery's Audrey Jr3 301 Oct 830 42 10430 489
Trainer's Bravery's Edna Jr2 341 Oct 922 53 11476 575
Trainer's Bravery's Florence Jr2 338 Oct 782 42 10602 498
Trainer's Bravery's Judy Jr3 102 Oct 1530 64 5198 198
Trainer's Bravery's Sylvia Jr2 79 Oct 1017 49 2653 124
s. Coldspring's Romulus Bravery b. Pride's Hannah of Norwood
Trainer's Noble's Ann Jr4 237 Oct 1219 63 10682 534
Trainer's Rilma's Roah Jr3 363 Oct 377 21 11024 534
*Universal's Flo of Bolton 6 192 Oct 1328 72 9637 502
*Willow Ridge Sentry Sylvia 5 101 Oct 1176 58 4105 218
Wychmere Gallant Caprice Jr4 98 Oct 983 41 3546 154
s. McDonald Farms Gallant b. Wychmere Dauntless Carlotta

Moore, F. L., Milmoore Farms, Fremont, Ohio. ARHT

Hominy Hill Prudy Jr2 334 Oct 965 50 11190 540
Kitchener Fearless Mimi Jr2 251 Oct 734 41 7483 388
McDonald Farm King's My Rose Jr2 121 Oct 870 42 3753 171
Milmoore Emery Geraldine Jr2 61 Oct 972 42 1891 78
s. Hominy Hill Emory b. Hominy Hill Genevieve
*Willow Brook's Millie Grace 6 287 Oct 869 44 13235 605

Moore, Paul, Mr. & Mrs., Hollow Hill Farm, Convent, N. J. ARHT

*¶Convent's Berry Sr4 288 Oct 951 59 13976 758
†Convent's C. Marion Sr2 280 Oct 706 45 8416 438
*†Two Brooks Jingle Jr4 71 Oct 1153 51 2907 124
s. Two Brooks Carillon b. Milane Mary

§Morris, Robert H., Brookford Farm, Rollinsford, N. H. ARHT

*†Bright Light Royal Sr4 181 June 994 58 7406 348
†Brookford Lady Moonlight Jr2 87 Oct 977 49 2510 119
s. Lincoln Sir Moonbeam b. Lady Suzy of The Glen
*†Fearless Coquette Sr3 87 Oct 1221 50 3658 161
s. Wetherefield Pierrot b. U. N. H. Fearless Flirt
†Freedom's Fidelity Jr2 237 July 840 38 6853 319
†Freedom's Sudetta Jr2 295 Oct 782 41 8440 406
*†Hazel Fair Royal 5 226 Oct 823 46 8376 417
*†Knollland Frances Vanity Sr4 112 Sept 947 44 3847 173
s. Lincoln St. Nicholas b. Knolland France
*†Lady Suzy of The Glen 5 96 June 1235 61 4287 227
s. Earl of The Glen b. Suzy of The Glen
*†Lincoln L. Etta Jr4 234 Oct 841 45 8727 444
*†Meadow Crest Claudale 6 113 June 1053 44 4354 184
†Susan's Bluebird Jr3 209 June 853 52 6683 338

Morse, Darwin S., Green Meads Farm, Richmond, Mass.

Green Meads Dame Alice Sr4 238 Oct 861 41 9259 414
Green Meads Dame Annabelle Sr3 182 Oct 1087 51 7939 328
Green Meads Dame Flora Sr3 257 Oct 1356 58 12394 484
Green Meads Dame Frances Jr2 231 Oct 972 57 8919 435
Green Meads Dame Freda Jr3 97 Oct 1115 53 2367 107
s. Langwater Vindicator b. Green Meads Queen Phyllis
Green Meads Dame Gemima Sr4 257 Oct 1040 44 11692 445
Green Meads Dame Laura Sr4 270 Oct 1031 58 11797 561
Green Meads Dame Marjorie Jr3 349 Oct 1178 57 13419 598
*Green Meads Dame Rosalind Sr3 221 Oct 1311 74 11347 520
Green Meads Dame Wilhelmina Sr4 222 Oct 1123 55 12345 523
*Green Meads Lady Faine 7 270 Oct 1691 75 16640 690
Green Meads Silver Moon 6 238 Oct 1121 55 9492 444
Green Meads Valeora Sr3 212 Oct 1111 56 9619 401

§Moser, Richard J., Lucky Acres Farm, Berne, Ind. ARHT

*†Boulder Bridge Romance 5 183 Sept 839 44 6547 282
*†Sourdale Warrior's Lady Jr2 122 Sept 874 43 4062 202
*†Foremost Comet's Sydillis 5 58 Sept 1187 51 2381 92
s. Foremost Comet b. Foremost Sydillis
*†McAfee Farms Foremost Serenade
Jr3 116 Sept 1472 57 5939 239
*†Montgomery Farms Fern Sr2 108 Sept 1083 49 4080 181

§Motley, Helen R. C., Wychmere Farm, Ontario, N. Y. ARHT

*†Wychmere Joyous 5 305 Oct 354 19 11895 495
*Wychmere Noble Coleen Jr4 365 Oct 343 13 12716 488
†Wychmere Noble Julia Jr2 165 Oct 877 36 5412 216
*†Wychmere Noble Juliet Jr3 258 Oct 928 49 10099 424

§Mountain Experiment Station, Waynesville, N. C.

*Mountain Du Maxim's Chene Sr3 159 Oct 841 42 5237 243

§Mullenix, J. W., Cedar Crest Farm, Woodbine, Iowa. ARHT

*†Angy of Lucerne 9 45 Oct 1309 60 1865 83
s. Edna's Pearl of Iowanola b. Judy of Lucerne
†Cedar Crest Chief's Pauline Jr2 245 Oct 692 38 7308 328
†Cedar Crest Chief's Queequette Sr2 48 Oct 871 41 1289 60
s. Gaylord Squire's Chief b. Cedar Crest's Fame
*†Cedar Crest Reflector's Marion Sr4 47 Oct 1156 54 1771 85
s. Kauffman's Reflector Q b. Cedar Crest's Dream
Dunn Valley Reta Jr2 365 Oct 419 27 8488 485

§Muller, Joe P., Jo-Be Farm, Omaha, Nebr. ARHT

Duchess Little Lady of Jo-Be Jr2 95 Sept 803 43 2945 144
†Jo-Be Angela Jr2 311 Sept 577 38 7926 467
†Jo-Be Challenger's Abbie Jr2 275 Sept 737 37 9464 420
†Jo-Be Challenger's Antoinette Jr2 226 Sept 843 39 6456 355
†Jo-Be Challenger's Ava Jr2 300 Sept 733 41 9546 505
†Jo-Be Challenger's Avalon Sr2 113 Sept 802 39 3429 168
†Jo-Be Challenger's Lorraine Jr2 196 Sept 800 42 6197 296
†Jo-Be Hercules' Bernadette Jr2 115 Sept 895 39 4003 180
†Jo-Be King's Alta Jr2 297 Sept 691 37 9542 472
McDonald Farms Her Letitia Jr2 365 Oct 364 23 9289 551
†Weishaeres Bessie's Morel Sr2 305 Sept 17 8438 447
†Weishaeres Lana's Mattie Jr3 239 Sept 742 40 9237 419

§Murray, Stuart P., Belmont Farm, Symrna, Ga. ARHT

*†Glen Haven Beatrice 5 305 July 110 4 5896 286

§Myers, Clarence & Martha, Myerlyn Farm, Chalfont, Pa. ARHT

†Myerlyn Ril's Susie Sr2 305 Sept 248 12 7713 339

§Myers, Harrison & Elizabeth, Myerlea Farm, Chalfont, Pa. ARHT

†Myerlea Brier's Diane Jr2 305 July 32 1 7684 357
†Myerlea Brier's Marigold Sr2 305 Sept 114 6 7235 312
Myerlea Leader's Bunny Jr2 242 Sept 814 38 7636 297
*Myerlyn Indy's Precious Sr3 365 Sept 73 4 9309 516

Myers, W. C., Grasse Hillside Farm, Union Grove, N. C. ARHT

*Dyson's Red 11 128 Sept 987 49 5336 229
*Hillside Valorous Marlene 6 205 Sept 821 48 8491 462
Lasesy's Betty Lou Sr2 47 Sept 1024 46 1628 85
s. Klondike Lasesy b. Uncle Sam's Pet
Majesty's Lucerne's Queen Sr2 89 Sept 959 46 3246 155
s. Quail Roost Prim Majesty b. Midview Master's Lucerne
*Midview Master's Lucerne 5 305 Aug 875 46 9820 473
Wakefield Yeoman's Rosemarie Sr3 273 Sept 1076 53 12777 646

Neisler Mills, Incorporated, Archdale Farms, Kings Mountain, N. C.

*¶Archdale Lula 5 305 Aug 370 17 9323 452
*Archdale Maxim's Addie 5 365 Aug 609 30 11480 551
*Archdale Maxim's Alpha 7 271 Sept 739 49 9786 491
*¶Archdale Maxim's Annie Sr2 154 Oct 978 54 5390 298
s. Quail Roost Maxim's Reliance b. Briar's Cavalier Annie
*Archdale Maxim's Boss Sr4 214 Oct 849 42 6606 303
*¶Archdale Maxim's Buttercup Sr4 287 Oct 868 49 9746 493
*¶Archdale Maxim's Countess Sr4 102 Oct 994 54 3397 171
s. Quail Roost Maxim's Reliance b. Countess Diana of Tanglewood
*¶Archdale Maxim's G. Ann 6 305 Oct 635 32 13761 600
*Archdale Maxim's Ideal Ann Sr3 214 Oct 1080 59 8491 421
¶Archdale Maxim's Ideal Louise Sr2 221 Oct 884 51 6915 353
*¶Archdale Maxim's Ideal Virgie Sr3 147 Oct 1006 48 5064 227
*¶Beaver Creek Noble Lucky Sr3 73 Oct 1407 75 3377 176
s. Quail Roost Noble Knight b. Lucky Max's Daisy
*¶Butler Island Foremost Zena 10 305 Sept 673 30 12830 557
*¶Cavalier's Foremost Lady 7 305 Aug 391 20 9074 448
¶Clear View King's Foremost Sr2 305 Sept 37 2 7409 414
*¶Crossdale's Princess Stella Jr3 365 Oct 35 2 8430 515
*¶Dean's Tonny 6 275 Oct 1085 49 12198 505
¶Fairwold's Buttercup 12 175 Oct 1154 51 7721 310
s. Klondike Resolution b. Princess Beana of Green Acres
*¶Matyiko's Giant Dimple Daisy 7 102 Oct 1551 55 5056 193
s. Fox Dean's Giant b. Matyiko's Farm Dimple Daisy
*Maxim's Royal Agatha Jr3 365 Sept 213 13 12318 616
*¶Mill Dale Gladia 5 305 Aug 223 11 9885 504
*¶Tinkerbell's Mary of Rosburg 5 198 Oct 988 49 8199 404
¶Valet's Queen Ann Jr3 103 Oct 1201 62 4087 209
s. Maxim's Valet of Grassy Grove b. Armistice Star Queen

§Nelan, Jay G. & Sons, High Springs Farm, Claysville, Pa. ARHT

†Nelan's Lula Jr2 134 Aug 761 35 3771 184
†Nelan's Follyanna Jr2 69 Aug 945 37 2096 83
s. Nelan's Peacemaker b. Nelan's Deanna
†Nelan's Quakeress Sr2 133 Aug 642 41 3490 201

§Nelson, J. L., Cedar Drive Farm, Wichita, Kans. ARHT

†Beta's Betty of C. D. Jr2 229 Aug 968 51 8173 364
¶Grandee's Deloras Jr2 305 Aug 179 9 11317 515
†Queen's Princess of C. D. Jr2 292 Oct 875 53 10153 536

§Newhouse, S. I., Greenland's Farm, Harbourton, N. J.

†Greenlands Gaudy Jr2 89 Oct 844 36 2469 115
s. Cottage Prince Valor b. Fair Field Calla M.
†Greenland's Honeysuckle Jr3 293 Oct 826 44 8058 394
†Greenlands Joy Jr2 187 Oct 1022 48 7170 316
†Greenlands Laura Jr2 51 Sept 867 35 1449 62
s. Cottage Prince Valor b. Greenlands Image
*†Greenland's Lily Sr3 305 Aug 19 8881 456
†Greenland's Nocturne Jr2 97 Oct 881 36 2954 116
s. Cottage Prince Valor b. Greenland's Lily
†Greenland's Purple Jr2 96 Oct 820 36 2779 118
s. Cottage Prince Valor b. Greenland's Orchid
*†Greenland's Valor Buttercup Jr3 112 Oct 1080 47 4449 191
s. Cottage Prince Valor b. Fairview's Noble Vira
Meadowlane Fussy Sr4 272 Aug 772 42 10493 517
†Meadowlane Susabelle Sr4 288 Oct 999 54 11942 622
†Twin Oaks Farm Katherine Jr4 74 Oct 912 47 2376 120
s. Blakeford Jubilant b. Katherine of Twin Oaks Farm

§Newlin, Russell K., Maple Wood Farm, Crawfordsville, Ind. ARHT

†Maple Wood Farouk's Charolotte Jr2 217 Aug 669 35 5238 261
†Maple Wood Farouk's Coleen Jr2 60 June 800 35 1551 75
s. Duffield's Farouk s. Maple Wood Chief's Carol
Maple Wood King's Alice Jr2 365 Oct 288 18 7904 435
Maple Wood King's Bonnie Beth Jr2 365 Sept 339 21 7735 435
†Maple Wood King's Elegance Sr2 305 Oct 31 2 7514 378
†Maple Wood King's Wilhelminia Jr2 305 Aug 162 10 5674 329
†Maplewood Warrior's Minerva Jr2 201 Oct 934 37 7562 280
*†Welcome In Chum's Sunbeam Jr3 192 Sept 782 41 6326 284
*Welcome In Forward's Charm Jr3 354 Sept 244 13 10378 480

§Nichols, Floyd L., Coulee Country Farm, Sparta, Wis. ARHT

†Lynbrook Lad's Prairie Fern Sr2 294 Oct 760 37 9138 396

§Nichols, George, Uplands, Cold Spring Harbor, N. Y. ARHT

*Eastover's Sequel Gem	6	313	Oct	678	35	8960	412
*Gael's Genesta	11	214	Oct	898	42	7728	335
*Garnet's Sequel	Jr2	67	Oct	732	37	1676	84
s. Homestead Garnet		D. Gael's Sequel's Gift 2d					

Notter, B. R., Little Flower Farm, Crete, Ill. ARHT

Little Flower Alert Nellie	Sr4	218	Oct	965	50	8431	411
Little Flower Alert Valentine	Sr4	104	Oct	1331	65	4796	216
Little Flower King's Charlotte	Jr3	192	Oct	1284	55	4857	204
Little Flower King's Jeanet	Sr2	62	Oct	1158	45	2348	95
s. Little Flower Coronation King		D. Proud Jean Marie					
Little Flower King's Valentine	Sr3	81	Oct	1657	65	4329	178
s. Little Flower Coronation King		D. Little Flower Dicta Valentine					

§O'Flynn, James B., Highland Farm, Owensboro, Ky. ARHT

†Green Meadow Ideal of Manitou	6	188	Aug	796	42	5991	271
†Green Meadow's Dawn of Manitou	8	119	Sept	999	52	4047	179
*Green Meadow Star of Manitou	7	120	Sept	997	54	6055	269
†Meadow's Rose of Manitou	6	73	Aug	1523	61	3482	126
s. Ridgldale's Garbo Martin		D. Candor's Promise of Manitou					

§O'Flynn, James Robert, Highland Farm, Owensboro, Ky. ARHT

†Prince's Amberta of Manitou	Sr2	305	Aug	389	28	5845	356
s. Crescent's Prince of Manitou		D. Meadow's Amberta of Manitou					

§O'Keefe, James & Lillian, Huntington, Ind. ARHT

*†Clover Meads Snow Flower	Jr3	99	Sept	856	45	3063	158
*†Fountaine Russet	7	233	Sept	865	45	9515	437
†Meadow Haven Flirt	Jr2	252	Sept	650	35	7134	349

§Oregon Agricultural College, Astoria, Oregon.

*†Tideland Ardith	5	305	Oct	298	19	8097	422
*†Tideland Belle	Jr4	297	Oct	1086	71	8777	472
*†Tideland Hedwick	5	214	Oct	896	44	7970	406
†Tideland Hedy Girl	Jr2	133	Oct	970	49	4600	213
*†Tideland Hilda	5	93	Oct	1488	65	4457	202
†Tideland Holbevity	Jr3	242	Oct	704	41	6267	314
*†Tideland Honey Dew	5	77	Oct	1082	49	2908	126
s. Chicona Christopher		D. Tideland Hallie					
*†Tideland Hyacinth	Sr4	76	Oct	964	45	2623	124
s. Chicona Custer		D. Tideland Hollene					
*†Tideland Pamela	Sr3	224	Oct	685	34	7193	328
†Tideland Patti	Jr2	64	Oct	1229	54	2450	105
s. Tideland Illustrious		D. Tideland Prissy					
†Tideland Pinafore	Jr2	159	Oct	583	40	4028	221
*†Tideland Priscilla	12	182	Oct	916	47	7239	332

§Ormston, Frank H., Meadow-Gold Guernsey Farm, Saint Johns, Mich. ARHT

†Meadow-Gold Buttermaid	Jr2	251	Oct	700	31	7134	298
*†Meadow-Gold Parisian	Jr4	162	Sept	913	42	5563	243
*Meadow-Gold Rosalie	6	304	Sept	969	47	11452	579
*Meadow-Gold R. Starlight	Jr3	287	Aug	695	44	8656	433

§Orth, Wilmer T., Sunny Lea Farm, Oconomowoc, Wis. ARHT

†Bombardier's Jean	Sr2	305	Sept	335	20	7033	346
†Bombardier's Laura	Sr2	230	Sept	633	37	5947	279
†Bombardier's Lu	Sr2	52	July	976	45	1691	79
s. Curtiss Candy Gay Bombardier		D. Lad's Lily					
Bombardier's Rosebud	Sr2	313	Sept	613	35	8563	390

Osborne, Florence, Osborne Farms, Canton, N. C. ARHT

Hallaqueen of Garden Creek	Jr2	133	Aug	926	46	4254	193

Osborne, H. Arthur, Osborne Farms, Canton, N. C. ARHT

Design of Garden Creek	Jr2	252	Sept	960	46	9355	413
Doe of Garden Creek	Jr2	183	Sept	940	46	6246	301

§Otten, John, Ottendale Farm, New Plymouth, Idaho. ARHT

†Patricia D. of Ottendale	Jr2	76	Sept	752	36	1903	86
s. Defiance M. of Prestdale		D. Lad's Pansy of Ottendale					
*†Zenda L. of Prestdale	6	245	Aug	852	43	8431	377

§P. & M. Rancho, Fresno, Calif. ARHT

†Cameo Laughter's Smiles	Jr2	221	Sept	966	42	8594	375
*†Cameo Lily Sweetheart	5	121	Sept	1291	69	5549	263
†Cameo Max's Mary	Jr3	102	Sept	1047	52	3835	196
†Cameo Phyllis	Jr2	305	Sept	244	13	8022	411
*†Lucy Mae's Butterfat Queen	8	217	Sept	1135	47	10011	422
*†Western Glow King's Sweetheart	5	122	Sept	1258	46	5725	244
*†Western Glow Laughter	Jr4	298	Sept	929	53	13410	633
*†Western Glow Ultra May	5	263	Sept	703	41	10417	553

Pack, George T., Lauxmont Farms, Wrightsville, Pa.

*Bethany Wistar's Marie	5	318	Oct	1122	49	14411	681
*¶Convent's C. Beeswax	Sr4	220	Oct	836	51	9547	494
Convent's C. Blue Bell	Jr3	61	Oct	1312	66	2628	123
s. Flying Horse Colonel's Prince		D. Convent's Bambino					
*Corning Parson Pirouette	5	304	Oct	894	51	11571	605
Cottage Royal Flo	Jr3	327	Oct	717	43	11257	567
Edenvale Gladys's Gardenia	Jr2	140	Oct	1011	58	5599	275
*Falconridge Hebron Phoebe	7	361	Oct	88	4	20124	838
Falcon Wood's Golden Bouquet	5	153	Oct	1425	67	8009	350
Frances Fanny Gazelle	Sr2	230	Oct	1028	53	9234	430
Great Elm C. Blossom	Sr3	363	Oct	911	53	13889	711
*Indian Master's Cleva Puppy	Sr4	184	Oct	1110	50	8321	349
Jupiter's Golden Bliss	Jr4	123	Oct	1101	61	5206	270
Laughter's Mirthful Joy	6	245	Oct	1129	69	10748	568
Lauxmont Darling Clementine	Sr2	111	Oct	972	53	4894	244
*Leo Del Lady Edina	Sr3	209	Oct	909	62	7914	440
Lookout Valley Modern Suzette	Jr2	288	Oct	931	49	10266	511
*Meadow View's Henrietta	Sr4	116	Oct	1178	60	5100	224
Playhaven GB. Cleone	Sr2	292	Oct	715	43	8819	426
*Pleasant Hill Queen	Sr3	61	Oct	1563	60	3295	147
s. Villa-Way King James		D. Daphne's Charm					
*Rose King's Bother	5	176	Oct	1319	64	8438	378
*Rose King's Girlie	5	365	Oct	29	1	13792	871
*¶Rosewald Sunshine's Radiance	Sr4	220	Oct	1124	61	10561	532
*Windwood Squire Imp	Sr4	120	Oct	1489	63	6314	274

Page, L. A. & Sons, Minnewashta Farms, Excelsior, Minn.

*Minnewashta Chin's Pride	5	142	Sept	876	50	5299	273
Minnewashta Lucid	10	365	Aug	394	20	9343	448

§Parmerlee, Roy, Parmerlee Place, Huntington, Ind. ARHT

*†Parmerlee Place Gay Girl	Sr3	175	Sept	1180	64	7997	360
†Parmerlee Place Snowflake	Sr2	178	Sept	849	46	5613	263
†Sunny Meadows Benedetta	Sr2	118	Sept	716	35	3354	157

§Passmore, Pusey & Wills, Lynthwaite Farm, Wilmington, Del. ARHT

*†Sequel's Shirley	8	198	Oct	1183	47	9405	400
*†Spar Hill Clematis 2d	5	49	Oct	934	45	1394	68
s. Spar Hill Duke of Windsor		D. Spar Hill Clematis					

§Patrick, Roy C., Quinton Stock Farm, Quinton, N. J. ARHT

*†Barnby Moor Phyllis	5	273	Oct	737	41	9714	475
*†Beau Brummel's Fancy Violet	9	254	Oct	942	40	9361	389
*†Blaze's Maryanna of Q. S. F.	Jr3	254	Oct	1069	47	10821	490
*†Blaze's Victorine of Q. S. F.	Jr3	305	Sept	286	14	8883	406
*†Broadview's Miss Charming	8	242	Oct	1019	49	10152	449
†Churn Creek's Valor's Bonnie	Jr2	110	Oct	922	39	3690	154
s. Silver Forest Royal Valor		D. Churn Creek's Honor's Bonnie					
*†Conrad's Indian Queen	6	249	Oct	844	46	9552	479
†Langvalley Skyward	Sr3	304	Aug	385	18	8860	416
*†Leader's Woodman's Melody	Jr2	305	Sept	33	2	6733	396
*†Maxie's Honeysuckle	6	176	Sept	886	40	7072	313

§Paxson, Henry D., Mrs., Elm Grove, Holicong, Pa. ARHT

†Elm Grove's Faithful Bond	Jr2	109	Oct	719	36	3137	139
s. Vagabond's Echo		D. Evergreen Faithful					
†Elm Grove's Heather Witch	Jr2	305	Oct	579	34	8417	485
†Evergreen Comasse	Jr4	262	Oct	929	48	9502	491

Penney, H. R., Penn Villa Farm, Granville, Ohio.

Devonne of Penn Villa	Jr2	339	Oct	881	44	10597	530
*Isadore of Penn Villa	5	278	Oct	694	46	10615	591
*¶Marchita of Penn Villa	Jr2	45	Oct	1364	48	1896	69
s. Foremost Bomber		D. Madrey Farm Beau Anne					
*¶Muriel of Penn Villa	5	305	Nov	67	4	12641	696
*Raider's Lona of Penn Villa	Sr3	123	Oct	1266	69	5614	291

§Phillips, Carmen H., Tohickon Creek Farm, Ottsville, Pa. ARHT

†Clymerdale Milkmaid	Sr2	214	Oct	900	38	7256	274
†Clymerdale Starbright	Jr2	83	Oct	1018	38	2710	101
s. Clymerdale Hector Lad		D. Clymerdale Dawn					
†Evergreen Melissa	Jr3	55	Oct	1228	55	2212	97
s. Witchwood Comet		D. Evergreen's Hopeful Melissa					
†Evergreen Ruattie	Jr3	96	Oct	1214	59	4079	176
*Pine Hill Fleurette	Jr3	82	Oct	1283	66	3583	165
s. Caumsett Airman		D. Flora of Tersana Farm					
†Tohickton Creek Queen	6	64	Oct	1342	59	2761	119
s. Tohican Creek Suzette		D. Tohican Creek Suzette					

§Picard, Philip J. & Mabel B., Lone Maple Farm, Feeding Hills, Mass. ARHT

*Lone Maple Butterfat Clarissa	Sr3	214	Oct	1047	51	8339	370
Lone Maple Butterfat Joyce	Sr2	341	Oct	676	35	8974	449
*†Lone Maple Butterfat Maybelle	5	193	Oct	939	56	7008	356
†Lone Maple Butterfat Nora	Jr3	45	Oct	1074	47	1480	65
s. Two Brooks Norseman		D. Lone Maple Butterfat Clara					
†Lone Maple Butterfat Noralyn	Sr2	61	Oct	1146	48	2248	97
s. Two Brooks Norseman		D. Lone Maple Butterfat Rosalyn					
†Lone Maple Butterfat Norelle	Jr2	263	Oct	633	37	6732	368
†Lone Maple Butterfat Norine	Sr2	39	Oct	879	40	1947	47
s. Two Brooks Norseman		D. Lone Maple Butterfat June					
*Lone Maple Butterfat Rosalyn	6	184	Oct	1195	63	8259	408
*†Lone Maple Butterfat Rose	Sr3	81	Oct	1111	44	3059	126

Pilcher, Robert N., Jon-Robin Farms, Freehold, N. J. ARHT

†Lillie Belle of Wittfiel	Jr2	134	Oct	702	36	3224	149
†Monarch's Curtsy of Wittfiel	6	305	Oct	80	3	10933	444
*†Monarch's Madlyn of Wittfiel	Sr3	150	Oct	1069	57	6017	278

§Pine, James T., Fairfield Farm, Still Pond, Md. ARHT

*†Fairfield Florenzo's Fantasy	Sr3	83	Sept	1037	57	3179	155
*†Lady Sue of Oak Knoll	8	305	Sept	882	44	11658	512

§Pinehurst Farms, Incorporated, Rockford, Ill. ARHT

*†Suburban Butterfat Jewell	Jr4	205	Sept	793	46	6458	312
*†Suburban Butterfat Ruby	5	102	Sept	812	45	3791	214
s. Old Farmstead Baron		D. Suburban Butterfat Myrtle					

Pingree, Sumner, Flying Horse Farm, South Hamilton, Mass.

*¶Bethany Wistar's Holly	5	134	Oct	1595	66	7946	394
*Chedeo Tulip	7	294	Oct	1055	53	13398	688
Flying Horse Colonel's Belinda	Sr3	109	Oct	1143	55	4558	213
Flying Horse Colonel's Elsie	Sr2	134	Oct	1080	57	5602	264
Flying Horse Colonel's Lute	Jr2	292	Oct	828	46	9433	509
Flying Horse Colonel's Melodia	Jr2	104	Oct	798	50	3223	126
Flying Horse Colonel's Norma	Jr2	108	Oct	975	44	4071	179
Flying Horse Colonel's Violet	Jr3	105	Oct	982	48	3582	172
Flying Horse General's Flute	Jr2	176	Oct	1007	51	6919	334
*Kitchener Verona	6	361	Oct	919	48	18106	858
Philcrest BeBe	Jr2	252	Oct	852	43	7407	353
Philcrest Daphne	Sr2	92	Oct	1140	62	3697	180
Philcrest Esta	Jr2	103	Oct	1176	52	4098	172
Philcrest Lilac	Jr2	365	Oct	323	17	15516	751

Pinkham, Arthur D., High Mowing Farm, Wilmington, Vt. ARHT

Cup of Gold of The Glen	Jr2	111	Oct	865	44	3726	166
s. Caumsett of The Glen		D. Shower of Gold of The Glen					
Foremost Comet's Clover	Jr2	249	Oct	868	44	7780	372
Foremost Regal's Roberta	Jr2	365	Oct	285	15	11279	583
*Foremost Royal's Charlotte	Jr3	240	Oct	1053	51	10573	493
High Mowing Diamond Cambric	Jr2	365	Oct	483	26	11349	545
*High Mowing Diamond Cherub	Jr3	128	Oct	1196	60	5588	234
High Mowing Diamond Chintz	Sr2	294	Oct	1035	54	10989	520
High Mowing Diamond Diligence	Jr2	49	Oct	1109	52	1651	76
s. Foremost Diamond Jim		D. Howland Rebel Elegance					
*High Mowing Diamond's Banner	Sr3	177	Oct	1037	52	7577	334
High Mowing King's Christmas	Jr2	130	Oct	966	51	4636	209
*High Mowing Noble Appeal	Sr4	365	Nov	244	14	15973	847
Moppit of The Glen	Sr2	168	Oct	922	46	6513	292

§Platt, George E., Company, Canoga Park, Calif.

†Adohr Lubas' Tillie	Sr3	184	Oct	886	50	7460	372
*Dorella Soldier's Barbara	Sr4	365	Oct	459	31	13682	736
*Matapa Butterfat Leona	11	104	Oct	1330	56	4620	191
Matapa Lou-Boy's Lassine	7	363	Oct	965	54	16459	785

Panorama Halloween	5	323	Oct	928	50	12357	612	
†Panorama Princess	5	156	Oct	1064	69	9959	347	
†Panorama Queen	6	193	Oct	992	50	8133	381	
Panorama Rozzamintie	8	217	Oct	1148	58	10363	475	
Platteo Minta	Jr3	365	Oct	295	18	10387	557	
*Rocky Home Lustre's Emma	6	273	Oct	1055	49	11119	470	
**Rocky Home Lustre's Naomi	Jr4	198	Oct	976	44	7883	321	
*Rocky Home Rival's Susan	6	266	Oct	989	62	10040	575	
Thomasita Doe of El Verano	5	329	Oct	1052	48	14249	665	
**Win Ru Of Hazel	9	253	Oct	787	44	9047	466	

§Porter, Louis W. & Ella M., New Plymouth, Idaho. ARHT

†Brookacres Delilah	Jr4	125	Sept	955	45	4489	200	
**Hi-Lawn Gladiola	Jr3	137	Sept	948	49	5247	220	
†Jeanette's Herald's Janet	Jr3	132	Sept	1105	51	5648	248	

§Power, L. W., Chukluck Farm, Burlington, Wash.

*Bear Canyon's Lady	9	223	Sept	1029	51	10171	481	
†Chukluck Annette	Sr2	160	Sept	797	39	5585	252	
**Chukluck Arlene	5	183	Sept	1049	51	8920	385	
Chukluck Ladydid	Sr2	288	Sept	859	44	10831	527	
*Chukluck Lady Luck	6	157	Sept	996	53	6373	292	
Chukluck Pam	Jr2	136	Sept	793	36	4420	188	

§Powers, Lucius, Hermosa Vista Rancho, Fresno, Calif. ARHT

†Butterton Holliston Alice	5	305	Oct	327	20	8062	450	
**Butterton Holliston Freda	Sr4	223	Sept	1024	52	9412	448	
**Butterton Holliston Queen	5	136	Sept	1017	43	5480	225	
**Butterton Kornegay Flute	Sr3	156	Sept	976	50	5855	300	
*Butterton Kornegay Rosetta	Sr3	49	Sept	1091	50	1820	81	
s. Klondike Kornegay								
†Butterton Master's Trinket	Jr2	201	Sept	959	47	6842	316	
†Butterton Valmont Jewel	Sr3	33	Sept	1263	53	1379	58	
s. Santa Cruz Holliston Valmont								

Prentice, Thomas W., Plymouth, Mass.

Fergus Mary Bell	Sr2	135	Oct	927	49	4926	240	

Prickett, Russell, Haddon Farms, Marlton, N. J.

*¶Haddon's Charm	5	273	Oct	1061	52	11961	552	
*¶Haddon's Connie	5	305	Oct	122	6	11341	472	
Haddon's Ram Donna	Jr2	202	Oct	1290	62	9738	423	
*Haddon's Trixie	6	112	Oct	1510	75	5573	244	
Ideal's Dairy Boy's Mary	Jr2	363	Oct	958	43	14084	583	
¶Ram Vagabond's Beth of Haddon	Jr2	202	Oct	1128	47	8514	346	
*¶Victory's Dixie of Haddon	Jr4	297	Oct	1223	61	9462	455	
*Victory's Milly of Haddon	5	97	Oct	1427	70	4801	220	

§Priddy, Paul & Schepflin, Paul E., Wilema Farms, Fremont, Ohio. ARHT

†Wilema's Marjorie	Jr2	153	Oct	595	35	3900	181	

Primrose, Floyd W., Primrose Farm, Madison, Tenn. ARHT

*¶Belmont View Laddie's Rosalie	Jr3	224	Oct	804	44	9075	455	
*¶Clear Springs' Maxim Jane	5	237	Oct	670	41	10468	528	
*Hidden Gold Melba Alert	Sr4	214	Oct	1026	54	9287	435	
*¶Maywood R. Gloria	5	193	Oct	919	50	7776	376	
¶†Orchard Lawn's Lawn Alice	6	232	Oct	894	47	9956	474	
*¶Princess Sweet of Brandywine	6	209	Oct	973	46	9720	404	
*¶Ring-Win Loretta	Sr3	204	Oct	1152	56	9358	432	
*¶Ring-Win Rosie	Jr3	305	Oct	8		13021	575	

§Princeton Farms, Princeton Mining Company, Incorporated, Princeton, Ind. ARHT

†P. F. King's Baroness	Sr2	305	Sept	67	4	5009	253	

§Prinkey, R. W., Woodlark Farm, Wooster, Ohio. ARHT

†Basquaerie Gay Moonglow	Sr3	305	Sept	238	12	8692	414	

§Prinkey, R. W. & Thelma, Woodlark Farm, Wooster, Ohio. ARHT

†Arrus Country Queen	Sr2	305	Sept	200	9	8012	342	
**†Arrus Honey Girl	Sr3	178	Oct	1027	51	7470	336	
**†Arrus Honey Moon	Sr3	175	Aug	1103	46	7305	296	
†Glenco Royal Peg	6	241	Oct	904	44	8716	427	
**†La Bellevue Princess	6	183	Oct	755	40	6102	287	
†Merry Climax Girlie	5	267	Oct	839	43	9154	428	
†Woodlark Valor's Maxine	Jr2	305	July	816	35	9223	373	

§Prittl, Charles J., Prestdale Farm, New Plymouth, Idaho. ARHT

†Artiss E. of Prestdale	Jr2	168	Oct	930	39	6097	231	
*Baker View Bellamy	5	191	Oct	1320	62	9923	476	
*Lad's Charm of Prestdale	5	158	Oct	1202	52	7192	332	
*Lad's Variety of Prestdale	Sr4	365	Oct	241	17	12173	606	
**Lad's Violet of Prestdale	5	221	Oct	1158	60	9643	458	
*Lily M. of Prestdale	Sr3	187	Oct	1039	41	7680	292	
†Prestdale Monarch's Lassie	Jr2	123	Oct	825	40	3665	157	
†Prestdale Monarch's Varena	Jr2	305	Oct	56	3	9374	438	
†Prestdale Monarch's Velma	Jr2	61	Oct	1291	56	2383	110	
s. Chedeo Monarch								
**†Prestdale Renown's Rosalda	Jr4	207	Oct	796	44	7206	365	
s. Renown of Prestdale								
**†Toponia Marvel's Tessie	Jr4	155	Sept	1010	48	6493	299	
†Valentine M. of Prestdale	Jr3	305	Aug	100	5	7457	360	

§Prittl, Joe, Westlynn Farm, Payette, Idaho. ARHT

†Marymoor Normine	6	305	Aug	197	12	10373	538	
†Westlynn Charity	Jr3	235	Sept	736	41	8113	391	
†Westlynn Clarissa	Jr3	187	Aug	944	42	6753	286	
Westlynn Clute	Jr2	365	Oct	185	10	9308	411	
†Westlynn Mary Ann	Jr4	56	Sept	1189	54	2258	109	
s. Renown of Prestdale								
*†Zia of Thousand Springs	6	305	Aug	612	27	10951	504	

§Prittl, Robert A., Prestdale Farm, New Plymouth, Idaho. ARHT

**†Defender's Crysty of Prestdale	Sr3	139	Oct	848	42	4552	234	

§Purdy, Dale, Greenfield Farm, Tomah, Wis. ARHT

†Greenfield Lad's Governess	Jr2	52	Oct	872	41	1473	67	
s. Rock Creek Watchful Lad								
†Greenfield Lad's Princess	Sr2	188	Oct	982	45	6744	288	
†Greenfield Lad's Rose of Gold	Sr2	44	Oct	1161	47	1647	67	
s. Rock Creek Watchful Lad								
†Greenfield Prancer's Nestoria	Jr3	48	Oct	1092	43	2177	89	
s. Charlescote Prancer								

§Purdy, Floyd, Greenfield Farm, Tomah, Wis. ARHT

†Greenfield Beaulieu's Hazel	Jr2	61	Oct	957	46	1984	92	
s. Charlescote Prancer								
†Greenfield Lad's Darlene	Jr2	238	Oct	713	39	6546	318	
†Greenfield Lad's Princess Ann	Jr2	143	Oct	986	46	4707	222	
**†Greenfield Salome's Sweetie	Jr4	92	Oct	1048	52	3432	166	

§Purmort, C. M. & Fisher, Carl, Way-Ellen Farm, Van Wert, Ohio. ARHT

**†Cooper's Hazy Girl	5	298	Oct	861	41	11578	493	
**†Way-Ellen Farms Jubilee	Jr3	208	Oct	887	40	7795	342	
†Way-Ellen Farms Priscilla	Jr2	77	Oct	1015	46	2793	111	
s. Langwater Sun								
**†Way-Ellen Farms Royal Princess	Jr3	119	Oct	913	41	3678	170	

§Pursley, Ray W., River View Guernsey Farm, Springfield, Mo. ARHT

†Fern Hill Clarion's Iola	9	305	Oct	68	4	9873	467	
†Fern Hill Plowman's Lillie	7	197	Oct	873	41	7521	324	
†Irene of Willow Brook	10	197	Sept	813	43	7575	352	
†River View Keeper's Katrina	Jr4	217	Oct	933	45	8404	386	
River View Keeper's Kindness	Jr2	365	Sept	380	24	7259	347	
†Sallie of Maple Hill	6	273	Oct	173	9	6196	287	

§Pyle, E. Baker, Brightside Farm, Malvern, Pa. ARHT

†Brightside Cedric's Linda	Jr2	263	Sept	773	44	8126	403	
†Brightside Emmaline	8	317	Aug	855	40	11560	577	
†Brightside Fancy	Jr3	235	Sept	876	42	8686	374	
†Brightside Hazel	6	183	Sept	1038	44	8082	319	
†Brightside Linda	Sr4	214	Sept	990	49	8545	393	
†Brightside Madeline	Jr3	228	Sept	795	45	7686	383	
†Brightside Pauline	Jr2	305	Aug	96	5	8125	419	
†Brightside Rambler's Harriet	Sr3	365	Aug	941	53	12183	645	
†Brightside Rambler's Janice	Sr3	305	Sept	109	5	8755	448	

§Pyle, Harold F., Brightside Farm, Malvern, Pa. ARHT

†Brightside Autumn Fern	Jr2	226	Aug	919	55	7318	403	
†Brightside Bell-Fern	6	122	Sept	1357	66	6511	292	
†Brightside Easter Fern	Jr3	136	Sept	1012	65	5282	303	

Rahlmann, Destree M., Clovertop Ranch, Newcastle, Calif.

†Clovertop Adaptable	8	144	Sept	906	52	5448	286	
†Clovertop Alfreda	Sr3	61	Sept	1458	62	3093	135	
s. Clovertop Builder								
†Clovertop Ariel	6	269	Sept	833	41	9880	439	
†Clovertop Bonny Bell	7	76	Sept	1142	49	3170	141	
s. Rancho Nicasio Roamer's Vernon								
*Clovertop Bonny Doe	Jr4	345	Sept	815	45	11928	614	
¶Clovertop Emmy Lou	8	201	Sept	1021	45	9797	245	
¶Clovertop Eve	8	87	Sept	1877	83	6231	251	
s. Sir John of Clover Top								
†Clovertop Marty	5	136	Aug	840	43	4552	204	
†Clovertop Neva	Jr2	156	Aug	793	36	4347	186	
†Clovertop Noel	Sr4	149	Sept	1028	49	6925	286	
†Clovertop Pearl	7	121	Aug	969	52	4419	196	
†Clovertop Ringlet	Sr4	206	Sept	729	41	7179	388	
Clovertop Rubina	Sr2	365	Sept	194	10	7928	408	
Clovertop Trixie	Jr3	365	Sept	258	16	9980	488	
*Clover Top Tulip	7	177	Sept	1337	57	9101	371	
Happyholme Wistar Marchona	Jr2	365	Sept	196	13	9108	519	

§Rahlmann, H. E., Clovertop Ranch, Newcastle, Calif.

†Clovertop Trefoil	Sr2	114	Sept	756	45	3309	177	
s. Clovertop Lover								
†Ellwood Rudy's Midget	Sr3	226	Sept	856	50	8311	422	
Happyholme Baroness Phillipa	Sr2	365	Sept	69	3	10704	557	

Raible, C. G., Pebble Brook Farm, Chesterland, Ohio. ARHT

¶Ancestral Acres Esther	5	256	Aug	1190	41	11669	418	
¶King's Queen's Lill	Sr3	144	Aug	1024	44	5145	221	
s. Meadow Lodge King of The West								
¶McDonald Farms Gen Laminta	Sr2	122	Sept	887	43	4144	175	
s. McDonald Farms General								
¶Rock Creek Valentine	6	265	Aug	1007	44	10449	448	

Ramos, Arturo, Peralta, Mrs., Hunthill Farm, Rushland, Pa. ARHT

†Antietam Sweet Rose	Jr3	71	Oct	945	51	2327	120	
s. Antietam Royalist								
†Arizona of The Glen	5	184	Oct	1218	55	8462	344	
¶Beaverbrook Rubetta	6	161	Oct	1232	52	8066	325	
†Bethany Noble Lassie	Jr4	226	Oct	1124	51	9713	404	
†Flat Brook Her Paula	6	140	Oct	1136	60	6176	288	
¶Hominy Hill Anna	Sr3	117	Oct	1365	60	5842	238	
†Hunthill Cheerful Promise	Jr2	220	Oct	793	37	6887	297	
¶Hunthill D. Maid	Jr2	84	Oct	1303	60	3498	141	
†Hunthill D. Ruffle	Jr2	156	Oct	701	42	4670	240	
†Hunthill Holliday	Jr2	147	Oct	984	49	5418	238	
†Master's Joyce of Haven Hill	Jr4	288	Oct	829	42	11232	507	

§Randle, Howard, Pinnacle View Farm, Kings Mountain, N. C. ARHT

†Karat's Dimity	5	129	Sept	1095	49	5432	239	
†Karat's Mary Rose	5	68	Sept	1133	41	2858	109	
s. Klondike Karat								

§Randle, J. C., Pinnacle View Farm, Kings Mountain, N. C. ARHT

†Armistice's Dimple	8	65	Sept	797	36	1422	69	
s. Dimple Daisy's Armistice								
†Karat's Diane	5	63	Sept	1169	45	2675	100	
s. Klondike Karat								
†Karat's Marie	Jr4	72	Sept	984	52	2428	114	
s. Klondike Karat								

§Randle, Walter, Pinnacle View Farm, Kings Mountain, N. C. ARHT

†Armistice Charity	7	46	Aug	1099	40	1624	59	
s. Dimple Daisy's Armistice								

§Ransom, W. G., Ransom Farm, Ransomville, Kans. ARHT

†Beatrice's Bea of Ransom Farm	6	187	Sept	773	45	6205	310	
†Ransom Adele's April	Sr4	305	Sept	392	24	10235	520	
†Hansom Alma's Adele	7	53	Sept	1322	65	2327	110	
s. Argilla Fisherman								
†Ransom Alma's Anita	9	175	Sept	828	42	6854	294	
†Ransom Alma's Astor	Jr3	74	Sept	1051	49	2911	141	
s. Argilla General Lee								
†Ransom Angel's Angelina	Jr2	206	Sept	713	40	5861	283	
†Ransom Angel's Angella	Jr3	172	Sept	651	42	5176	288	
†Ransom Angel's Amelia	6	126	Sept	865	48	4224	192	

†Ransom Bea's Beth Jr2 157 Sept 671 41 4246 222
*†Ransom Faye's Festivity Jr3 273 Sept 272 14 6888 345
*†Ransom Fidget's Fantail 9 230 Sept 694 44 7317 362
*†Ransom Fidget's Faye 6 58 Sept 1151 55 2368 102
s. Argilla General Lee b. Ransom Fanny's Fidget
*†Ransom Fidget's Florence 5 122 Sept 941 52 4515 236
*Ransom Fiesta's Fredonia Jr4 246 Sept 704 42 7567 389
†Ransom Fiesta's Frosty Jr2 186 Sept 784 41 5673 272
*†Ransom Georgiana's Glenna Jr4 165 Sept 990 44 6306 279
†Ransom Gracie's Gretna Sr3 128 Sept 761 41 4340 217
s. St. James Champion Bobby b. Ransom Gem's Gracie
†Ransom Jewel's Jato Jr2 135 Sept 857 43 4073 183
†Ransom Lily's Lucinda Jr2 305 Sept 72 4 8182 391
*†Ransom Patricia's Pan Sr2 209 Sept 667 37 6526 319
†Ransom Patricia's Patty Jr2 179 Sept 794 40 5144 256

§Raskob, Helena S., Pioneer Point Farm, Centerville, Md.
*†Cedar Point Bonny Josephine Jr3 143 Oct 993 43 8221 266
†Pioneer Point Belle Jr2 131 Oct 854 35 4209 179

§Raskob, J. J., Jr., Tucson, Ariz.
†Arizona Farms F N's Gaynelle 5 80 Oct 1431 74 3958 192
s. Foremost Symbolic b. Arizona Farms Gaynelle
*†Arizona Farms Lass 6 177 Oct 1171 57 8224 356
†Ranchito Glory Ann Sr2 305 Oct 257 14 7478 377
†Valley Oaks Nightingale Jr2 59 Oct 1011 46 1895 83
s. Santa Ynez Golondrina's Select b. Valley Oaks Nella

§Rehmann, Ann, Alder Lea Farms, Chester Springs, Pa. ARHT
*†Alder Lea's Petite Sr3 289 Sept 362 21 8818 443

Rehmann, G. R., Jr., Alder Lea Farms, Chester Springs, Pa. ARHT
*Stonebrook Gwen 6 365 Oct 247 15 14567 772

§Reed, I. F., Reed's Dale Guernsey Farm, Lincolnton, Ga. ARHT
*†Fairwold Moonlight's Soni 5 305 Oct 122 7 9282 473
†Mayfield Queenie Jr2 48 Sept 971 43 1556 69
s. Abournedale Increase b. Sam's Princess Iona

§Reeves, S. J., Quarry Hill Farm, Dover, Ohio. ARHT
†Quarry Hill's Ann Jr2 305 Oct 643 29 8927 374
†Quarry Hill's Claudette Jr2 305 Oct 369 16 8846 299
*†Quarry Hill's Peggy 5 97 Oct 1372 63 4820 202
s. Krantz Heim Carolee b. Peg of Sunrise Spring
†Quarry Hill's Peggy Ann Jr2 57 Oct 1903 42 1797 73
s. Willow Brook's Gordon b. Quarry Hill's Peggy
*†Sun-Blest Farms Sundown Jr4 142 Oct 1044 42 5836 240

Reid, J. B., Bain Ridge Farm, Francestown, N. H.
Bain Ridge Gloria Jr2 242 Sept 779 40 7428 378
Bain Ridge Judith Jr2 307 Oct 897 44 10244 460
Bain Ridge Primrose Sr2 287 Oct 874 43 10329 446
Bain Ridge Shirley Jr2 293 Oct 966 43 12364 539
*Flying Horse Fat's Marie Sr4 365 Sept 118 7 10185 539
*Kitchener Zinnia Jr4 365 Sept 476 25 11959 569
*Rosewald Dawn's Glorianna Jr4 301 Sept 735 41 9459 476

Reinfeld, Albert, Reinfeld Farms, Scobeyville, N. J. ARHT
Conrad's Princess Virginia 5 295 Oct 928 57 11549 641

Reinfeld, Joseph H., Incorporated, Reinfeld Farms, Scobeyville, N. J. ARHT
*Brooklandwood G. Milkmaid 6 296 Oct 949 48 10813 491
*Goodleigh Romulus Sweetsum Jr4 109 Oct 1096 56 4304 205
*Hill Girl Randarose 6 288 Oct 959 60 12242 666
*Horse Show La Miriam 10 213 Oct 1195 52 9570 429
*R. F.'s Highlander's Clarissa Jr4 113 Oct 1265 76 5364 292
R. F.'s Highlander's Dorothy Jr2 273 Oct 693 46 7731 452
R. F.'s Highlander's Harriet Sr2 113 Oct 1086 51 4245 190
R. F.'s Highlander's Marcella Jr2 352 Oct 1010 58 13392 769

§Reinhardt College, Waleska, Ga. ARHT
†Reinhardt King's Squaw Sr3 305 Oct 137 8 4722 239

Reynolds, Dorrance, Goodleigh Farm, Dallas, Pa.
*Goodleigh Consort Floresta Jr2 305 Oct 334 20 10692 479
*†Goodleigh Consort Hadriana Sr4 73 Oct 1471 63 3656 148
s. Coldspring's Hardwick Consort b. Goodleigh Eolus Herina
*Goodleigh Consort Manet 5 351 Oct 856 41 17035 820
*†Goodleigh Consort Migirl 5 161 Oct 1182 57 7687 324
*†Goodleigh Consort Sweetlight Jr2 50 Sept 1042 40 1724 68
s. Coldspring's Hardwick Consort b. Goodleigh Romulus Sweetsum
*Goodleigh Consort Vanity Fair Jr2 61 Oct 1224 44 2482 91
s. Coldspring's Hardwick Consort b. Goodleigh Romulus Verona
*Goodleigh Consort Vivian Sr2 305 Oct 425 20 10655 447
*Goodleigh Grenadier Hester Jr2 61 Oct 1190 41 2184 81
s. Goodleigh Consort Grenadier b. Goodleigh Romulus Hulda
*Goodleigh Grenadier Lucie Jr2 123 Oct 1011 49 4477 198
*Goodleigh Romulus Glenleaf Jr2 94 Oct 1038 45 3686 145
*†Goodleigh Romulus Grettina Jr4 173 Oct 1215 52 8419 343
*Goodleigh Romulus Greta Sr2 33 Sept 1330 45 1437 49
s. Coldspring's Romulus Countryman b. Goodleigh Consort Gresta
*Goodleigh Romulus Herica Jr2 216 Oct 1020 46 8487 370
*Goodleigh Romulus Ines Jr2 305 Oct 171 7 11078 478
*Goodleigh Romulus Sequilla Jr2 207 Oct 853 44 7034 327

Rheaume, Henry L., Rheaume's Valley View Farms, Dryden, Mich.
*†Marjohnelle M. Janelle 6 162 Sept 1073 54 7324 363

Rheaume's Valley View Farms, Incorporated, Dryden, Mich.
*†Lockshore Dea Jr3 159 Aug 1039 41 5835 244

§Rhoads, Jerome H., "Rhoadacres," Kirkwood, Pa. ARHT
†King's Sarah of Rhoadacres Jr4 305 July 215 10 7297 343
*†Pluto's Faye of Rhoadacres Sr3 305 July 103 6 5841 321
Rolling Acres Norene Jr2 365 Aug 837 27 9094 363

§Rhodes, Luther M., Jr., Augusta, Ga. ARHT
†Blue Cedars Valiant Chip Sr2 216 Aug 682 36 5152 278
*†Catherine's Saugerties Cherub 7 122 Sept 1141 54 5103 230
s. Sequel's General Jeweller b. Rock Springs Catherine
†Todd's Gracious Gladys Jr2 104 Sept 807 36 2869 129

Rice, James C., Bellonte Farm, Fort Payne, Ala. ARHT
*Rose Tree Freda 9 365 Aug 38 1 9982 421

Wilson Duffie's Bouquet Jr2 365 Aug 150 7 6883 327
Wilson Majesty's Susan Jr2 166 Sept 946 46 5792 258
Wilson Mirth's Ramona Sr2 143 Sept 955 45 4900 218
Wilson Peer's Patty Jr2 214 Sept 678 40 5862 268
*Wilson Thankful Rose Sr3 92 Sept 1029 44 3386 137

Rider, J. L., Pleasantview Farm, Catawissa, Pa.
*Anna Lou of Pleasantview 8 320 Aug 889 44 13258 687
*Hardwick's Rose O'Day 7 153 Oct 1297 65 6890 354
*Joyce Ann of Pleasantview 8 75 Oct 1297 59 2931 138
s. Royal Laddie of Pleasantview b. Pleasantview Royal Anna
Raider's Anna of Pleasantview Sr2 299 Oct 686 43 8715 479
Raider's Belle of Pleasantview Jr2 365 Sept 273 14 9018 477
Royal Leah of Pleasantview Sr2 365 Oct 719 35 10822 500

Riegel Textile Corporation, Trion Division, Riegeldale Farm, Trion, Ga. ARHT
Brays Island Bon-Ton's B-Cup Sr2 365 Oct 362 25 9467 545
Burkeville Rose Mae's Frolic Jr2 97 Oct 725 40 2558 123
*Riegeldale Ben's Ada Sr3 146 Oct 998 48 5501 278
Riegeldale Ben's Bliss Jr2 171 Oct 753 45 5668 317
Riegeldale Ben's Damsel Sr4 91 Oct 934 44 3275 144
*Riegeldale Ben's Melodious Sr3 302 Oct 797 40 11848 548
*Riegeldale Conqueror's Birdie Jr3 184 Oct 800 45 6545 323
*Riegeldale Conqueror's Cerelia 6 115 Oct 893 46 4118 201
*Riegeldale Conqueror's Fan Sr3 365 Oct 411 25 10785 533
Riegeldale Emory's Anne Sr3 305 Sept 126 6 9151 454
*Riegeldale Emory's Bette Sr4 157 Oct 977 54 6026 291
Riegeldale Emory's Catherine Sr3 214 Oct 744 44 7213 369
Riegeldale Emory's Clarie Sr2 242 Oct 592 40 7132 390
Riegeldale Emory's Clovette Jr2 108 Oct 839 47 3281 151
Riegeldale Emory's Colette Jr3 77 Oct 779 44 2118 114
s. Riegeldale Melba's Emory b. Riegeldale Majesty's Colleen
*Riegeldale Emory's Glamorous Jr3 213 Oct 718 40 6939 318
*Riegeldale Emory's Isabelle 5 103 Oct 1268 66 4636 239
Reiegeldale Emory's Virginie Jr2 215 Oct 772 42 7371 330
*Riegeldale King's Clarabelle 8 228 Oct 721 43 7414 392
*Riegeldale King's Lady 11 188 Oct 734 41 6518 326
Riegeldale Maxim's Betsey Jr3 365 Oct 31 1 9254 473

§Riehl, Elmer J., Elmbeth Farm, Canfield, Ohio. ARHT
*†Elmbeth L. P. Lucky Palotterie Sr4 183 Sept 675 42 6976 356
†Elmbeth L. P. Rosebud Sr2 137 Sept 750 40 4082 189
†Elmbeth L. P. Ultra Dixie Sr2 87 Sept 743 37 2741 128
s. Groton House Levity's Goldmine b. Elmbeth Zillah
†Elmbeth L. R. Charm Sr2 48 Sept 731 36 1230 60
s. Chedco Mars b. Elmbeth Charming Lady
†Elmbeth L. R. Juliana Sr2 48 Sept 875 40 1434 64
s. Chedco Mars b. Elmbeth Zana
†Elmbeth L. R. Lucky Joy Jr2 39 Sept 889 38 1144 50
s. Chedco Mars b. Sailor's Lucky Joyce
*†Elmbeth Lucky L. P. Miriam Sr3 57 Aug 1074 55 2145 101
s. Groton House Levity's Goldmine b. Elmbeth Lucky Star

Riford, L. S. & Staples, T. M., Greystone Farm, Auburn, N. Y.
*¶Caumsett Eastern Zona 6 305 Oct 162 8 12634 541
*¶Chapman's Foremost Velma 9 165 Oct 1052 50 6581 298
*¶Damian Oram Sr3 283 Oct 997 54 10779 552
*¶Doneddy Northern Ann Sr4 114 Oct 1138 51 4832 208
*¶Doneddy Northern Honey Sr4 184 Oct 1050 59 7915 420
*¶Doneddy Northern Ruth Sr3 129 Oct 1138 60 5443 249
*¶Foremost Honor's Quotus Jr4 177 Oct 1028 49 7340 324
¶Greystone Alice Garfield Jr4 289 Oct 686 26 8841 431
¶Greystone Caroline Jr3 296 Oct 701 40 9244 447
¶Greystone Charming Inez Sr2 164 Oct 956 52 6264 304
¶Greystone Charming Kay Sr2 137 Oct 896 47 4657 228
¶Greystone Charming Lettie Sr2 177 Oct 871 43 6101 292
¶Greystone Charming Molly Jr2 171 Oct 830 48 5349 291
¶Greystone Charming Nancy Sr2 101 Oct 902 50 3399 186
¶Greystone Charming Orchid Sr2 54 Oct 1114 52 1912 86
s. Caumsett Magnet b. Princess of Robindale Farm
*¶Greystone Destiny 6 305 Oct 430 21 11663 487
*¶Greystone Dido 5 55 Oct 1445 62 2571 110
s. Green Meads Diplomat b. Greystone Royal Olivia
*¶Greystone Dutiful Sr4 263 Oct 1051 52 11205 510
*¶Greystone Lute 5 118 Oct 1396 57 7606 410
*¶Greystone Miss Fatima 6 177 Oct 1307 71 8674 407
¶Greystone Monty's Della Sr2 292 Oct 728 41 8550 463
¶Greystone Royal Agnes Sr4 226 Oct 949 51 8068 418
*¶Greystone Royal Chloe Sr4 69 Oct 1343 65 3128 155
s. Rex's Duke of White Farms b. Greystone Dahlia
¶Greystone Royal Zest Sr4 281 Oct 715 51 9623 503

§Riggin, Rea & Sons, Incorporated, Riggin Farm, Muncie, Ind.
*†Riggin Farms Anet 5 305 Sept 203 10 10930 523
†Riggin Farms Christie Jr2 145 Sept 700 35 4327 189
†Riggin Farms Eloise Sr2 305 Sept 184 12 10185 483
†Riggin Farms Geneva Jr4 61 Sept 992 51 2088 104
s. Quail Roost Prim Maxim b. Butterfat's May of Riggin Farm
†Riggin Farms Jessica Jr2 305 Aug 221 11 7601 350
†Riggin Farms Sunbeam Jr2 60 Sept 980 38 1984 74
s. Tarbell Farms Royal Blend b. Emiline of Riggin Farms

Riley, Edward C., Leeside Farm, Lumberville, Pa.
Leeside Champion Friend Jr2 199 Oct 1034 59 8348 414
*Leeside County Countess 5 64 Oct 1556 57 3245 124
s. Caumsett Foreman b. Coventry Princess Brightoria
*†Leeside County Lora 6 180 Oct 770 44 7423 340
Leeside Harvest Sparkler Sr4 96 Oct 1260 58 4198 189
*Leeside Royal Belle 6 91 Oct 1847 64 5481 175
*Leeside Royal Favorite 5 144 Oct 1490 67 8283 318
*Leeside Royal Patience Sr4 267 Oct 1153 61 13217 611
Leeside Silver Katrina Sr2 365 Oct 22 1 14522 646
Leeside Southern Friend Jr2 336 Oct 814 44 12141 585
Leeside Southern June Jr3 325 Oct 1001 60 13486 693
Leeside Southern Lue Jr2 303 Oct 945 42 11679 494
Leeside Southern Maid Jr3 137 Oct 1024 50 5672 262
Leeside Southern Patience Sr3 291 Oct 867 54 11329 525
Leeside Southern Valentine Jr3 365 Oct 403 25 11064 538
*Ryeklaver Belle 11 228 Oct 1220 58 11824 525

§Roberts, John E., Elm Crest Farm, Alfred, Maine.
*†Elm Crest Farm's Artist Sr4 105 Sept 1125 47 4633 184

§Roberts, Owen J., Bryncoed Farm, Chester Springs, Pa. ARHT
†Bryncoed's Beatrice's Beauty Sr2 92 Sept 715 42 2360 135
†Bryncoed's Florex Jr3 294 Aug 296 29 5842 296

†Bryncoed's Gloria Sr2 55 Sept 862 37 1566 68
s. Coldspring's Romulus Archer D. Bryncoed's Glorious
**†Bryncoed's Hollimar 5 182 Sept 775 40 6281 290
†Bryncoed's Holliqueen Sr3 305 Sept 512 30 7600 387
**†Bryncoed's Hollizella Sr4 158 Sept 945 40 6416 256
†Bryncoed's Julia Sr2 305 July 32 1 6304 265
†Bryncoed's Lulu Jr4 242 Sept 755 40 7911 375
†Bryncoed's Maid 4 160 Sept 798 49 5289 234
**†Bryncoed's Pride's Beauty Sr2 49 Aug 822 36 1968 48
s. Coldspring's Hardwick's Victor D. Bryncoed's Pride of Calais
†Bryncoed's Priscilla Sr3 31 Aug 856 40
s. Coldspring's Romulus Archer D. Bryncoed's Priscilla
†Queen's Marion Fae 5 122 Sept 835 43 4082 190

§Rogers, Fred F., Seabee-Anchorage Farm, Brandon, Vt. ARHT

†Rosette's Seabee Radiance Sr2 60 Oct 879 35 1744 73
s. Maplewood Helena's Major D. Fra-Mar Rosette

§Romig, John L. & Mary W., Romeade, Kennett Square, Pa. ARHT

†Romeade Betsy Jr2 79 Oct 789 41 2224 111
s. Spar Hill Gem's General D. Wilgorian's Monitor Beverly

Rova, V. J., Rovadale Farms, Montoursville, Pa.

Bertie's Fern of Rovadale Jr2 109 Oct 1463 49 5153 180
Lycoming's Easter of Rovadale Jr2 269 Oct 941 48 10104 448
Lycoming's Esther of Rovadale Jr2 214 Oct 948 49 7972 374
Lycoming's Eva of Rovadale Jr2 228 Oct 1010 55 8349 399
Sunrise Egypt of Rovadale Jr2 272 Oct 951 48 8856 412

Royce, B., Bonnibell Farm, Vancouver, Wash.

*Bonnibell Ivy Jr2 305 Sept 28 1 9931 439
Bonnibell Levity Joy Jr3 214 Sept 995 45 8351 359
Coronation Anabell Jr4 254 Sept 1072 49 9812 442
Coronation Snow Queen Sr3 315 Sept 1093 55 12026 542

§Rudat, Fred, Jr., Cla-Ore Farm, Brownsmead, Oregon.

**†Bonita of Cla-ore Sr4 110 Oct 1204 66 5410 266
†Cla-ore Butterscot's Moonrise Jr2 73 Oct 928 41 2327 110
s. Cla-ore Butterscot D. Moonbeam of Willowwood
†Cla-ore Phil's Beatrice Jr2 50 Oct 1258 78 2029 116
s. Delphi Dell Philip D. Bessie of Cla-ore
†Cla-ore Phil's Blossom Jr2 85 Oct 1146 55 3253 150
†Cla-ore Phil's Lisa Jr2 68 Oct 1327 45 3053 125
s. Delphi Dell Philip D. Lillian of Cla-ore
**†Lilly of Cla-ore 6 221 Oct 1147 60 11297 536

§Ruschmann, Henry F., Meadowbrook Farm, Bernardsville, N. J.

†Alert's Flora of Meadowbrook Sr2 305 Oct 148 6 6230 300
*Audley's Rose 6 91 Oct 1049 41 3366 163
**†Majesty's Iris 6 61 Oct 1234 54 2497 111
s. Dinsmore Royal Majesty D. Iris of Quinton Stock Farm
Meadowbrook MacArthur's Joy Jr4 84 Oct 994 41 2903 123
s. Lyndale MacArthur D. Suez's Joy of Meadowbrook
†Meadowbrook Majesty's Norma Sr2 221 Oct 468 23 4629 200
Royal Maisie of Meadowbrook Jr3 53 Sept 914 43 1624 77
s. Dinsmore Royal Majesty D. Maisie of Herodale
†Royal Mitzie of Meadowbrook Sr2 305 Oct 166 9 7582 386

§Russell, C. W., Russell Lea Dairy, Clyde, Ohio. ARHT

†Russell Lea Fair Maiden Jr2 117 Aug 777 44 3126 152
**†Russell Lea Fannie Jr3 120 Aug 1034 46 4622 196
†Russell Lea Favorite Jr2 92 Aug 950 41 2960 124
†Russell Lea Fay Jr2 103 Aug 692 37 2426 119
**†Russell Lea Silvia Jr4 144 Aug 946 46 5415 237
**†Russell Lea Sunray Sr4 145 Aug 1190 47 6234 265
*Russell Lea Sunstar Jr3 279 Aug 854 42 8502 394
**†Willow Brook Monarch's Eclair Jr4 94 Aug 1295 49 4088 160

§Sahm, Howard, Los Olivos Dairy, Los Olivos, Calif. ARHT

†Ellwood Rudy's Bloom 6 305 Aug 517 28 10676 545
**†Ellwood Surprise Primula 5 305 Aug 504 27 10389 558
†Ellwood Ultra Lady Sr4 102 Aug 908 48 3057 143
†Los Olivos Blossom Sr2 234 Aug 687 37 6583 295
†Los Olivos Mariposa Lily Jr2 55 Aug 832 37 1521 70
s. Chiang D. Rancho Nicasio Commend's Tulip

§Sahm, Isaac S. & Clara M., Los Olivos Dairy, Los Olivos, Calif. ARHT

†Campana of El Verano 6 171 Aug 1102 52 6726 321
†Holly of El Verano Jr3 76 Aug 1113 50 3005 134
†Laura of Los Olivos 6 84 Aug 1094 52 3272 139
Laurel of Los Olivos 5 176 Aug 873 40 5948 265
†Laurine of Los Olivos Jr4 76 Aug 1305 62 3365 148
†Lavera of El Verano Jr4 88 Aug 1256 50 3729 140
†Polly Anna of El Verano 7 305 Aug 506 23 9537 433

St. Albans Farms, Incorporated, Saint Albans, Mo. ARHT

*Loreland Princess Carolyn Sr4 327 Sept 648 42 10051 503
*St. Albans Acta Val A Faith Jr3 291 Sept 1005 52 12495 557
†St. Albans Acta Val A Faith C Sr2 202 July 870 45 7023 360
St. Albans Acta Val A Hollis Jr2 365 Sept 111 5 10046 480
†St. Albans Acta Val A. Lillian Sr2 181 July 889 47
**†St. Albans Acta Val G. Gee Sr3 92 Sept 1089 50 3738 170
s. St. Albans Actor Valiant D. St. Albans Glamour Gee
St. Albans Acta Val V Rosie Jr2 365 July 80 4 9993 517
**†St. Albans Acta Val V. V. Faith Jr4 115 Sept 1259 59 5321 245
s. St. Albans Actor Valiant D. St. Albans Valbrook's V. Faith
*St. Albans Actor's C Beauty 5 365 Aug 330 15 12117 602
*St. Albans Actor's Charming Jr4 329 Aug 984 49 14305 727
**†St. Albans Actor's Early Girl 5 243 Aug 694 41 8221 415
*St. Albans Actor's Elizabeth Sr4 290 Sept 965 52 12599 590
**†St. Albans Actor's Eulah Sr4 181 Sept 1202 50 7304 316
*St. Albans Actor's Hale Spot A. Sr4 330 Sept 807 44 12247 617
*St. Albans Actor's Honor 5 318 Sept 883 47 14147 627
*St. Albans Actor's Jurose Sr4 292 Aug 1172 48 8940 412
**†St. Albans Actor's Moth 5 292 Sept 728 41 10841 567
**†St. Albans Actor's Sequel Faith 5 247 Sept 1131 53 12968 531
*St. Albans Actor's S. Faith A Sr4 221 Sept 656 42 7542 432
**†St. Albans Archer's Bettina Jr3 305 Sept 262 14 8946 425
†St. Albans Archer's Emblem Jr3 305 Aug 161 8 6150 309
†St. Albans Archer's V. Heiress Jr3 305 July 155 9 6532 306
†St. Albans A. V. Boy's G Beauty Jr2 305 Aug 377 20 6482 324
St. Albans A V Boy's Jiggee Jr2 287 Aug 662 40 7841 431
**St. Albans A V Boy's Nella Jay Jr2 158 Sept 936 45 5887 268
St. Albans A V Boy's Poll Jr2 365 Sept 42 2 9010 453
**†St. Albans Blend's Audrine Jr4 155 Aug 974 42 5709 233
**†St. Albans Blend's Marilyn 5 134 Aug 1042 42 5482 255
St. Albans Blend's Nelis Sr3 242 July 803 41 9493 412
**†St. Albans Blend's V. A. Faith Jr3 198 Sept 931 46 7855 363
**†St. Albans Blend's Val Beauty Jr3 210 Sept 881 41 10568 447
**St. Albans Glamour G Grace Jr2 284 Sept 708 45 9570 481
St. Albans Glamour Rosalie Jr4 222 Sept 846 47 7601 357
†St. Albans Glamour V. A. Beauty Jr3 305 Sept 661 41 11423 572
†St. Albans Grandee A C Beauty Jr2 259 Sept 589 39 7379 414
†St. Albans Grandee A Cup A Sr3 365 Sept 275 18 11745 597
†St. Albans Grandee A Faith C Jr2 53 Sept 993 54 1743 87
s. McDonald Farms Grandee D. St. Albans Actor's Faith C.
**†St. Albans Grandee A S Faith Sr3 118 Sept 1196 67 5522 272
**St. Albans Grandee Bernice Jr2 279 Sept 825 41 9593 468
**†St. Albans Grandee Betts Sr4 281 Sept 811 44 11426 581
†St. Albans Grandee Bettsella Jr2 98 Sept 916 50 2914 140
s. McDonald Farms Grandee D. Ramsey Creek Betsy
*St. Albans Grandee Connie Jr3 359 July 260 12 10260 495
†St. Albans Grandee C Vandell Jr2 261 June 90 5 4753 260
*St. Albans Grandee Maze Jr3 365 July 130 7 13162 679
St. Albans Grandee Miss Jiggs Jr2 212 Sept 813 37 7626 405
St. Albans Grandee Pert Spot Jr2 365 Sept 424 20 11451 547
*St. Albans Grandee Sylvia Sr4 365 Aug 216 18 9504 540
†St. Albans Grandee V A Faith Jr2 80 Sept 1024 59 3043 157
s. McDonald Farms Grandee D. St. Albans Valiant A Faith
**St. Albans Grandee V Hallie 5 196 Sept 1036 53 8488 420
*St. Albans Grandee V Heiress Jr3 139 Sept 947 51 5339 248
St. Albans Grandee V Lilian Jr2 365 Sept 259 15 8150 457
*St. Albans Juror's Cathie 6 279 Sept 798 42 12394 588
†St. Albans Master's B Beauty Jr2 305 Sept 317 18 8637 380
†St. Albans Master's G. V Faith Jr2 59 Sept 1062 55 2116 97
s. Saco's L. H. Masterpiece D. St. Albans Grandee V. V. Faith
†St. Albans Master's Rex Baby Jr2 305 Sept 341 19 9130 413
†St. Albans Master's V Marit Jr2 305 Aug 734 40 9204 428
**†St. Albans V. Actor's V. A. Beauty 5 86 Sept 1495 65 4324 195
s. St. Albans Valiant Actor D. St. Albans Valbrook C. A. Beauty
**†St. Albans Valbrook C. A. Beauty 6 251 Aug 883 48 9288 476
**†St. Albans Valbrook's V. Faith 7 221 Sept 1089 53 10977 480
*St. Albans Valiant A Faith 6 209 Sept 1341 64 11630 510
**St. Albans Valor's Hallie 9 119 Sept 1601 80 6490 309
*Sun-Blest Farms Star Sr2 305 Aug 73 3 11970 448

§St. Clair Farm, Idaho Falls, Idaho. ARHT

†Anita D. of St. Clair Farm Sr2 305 Oct 355 20 7583 395
**†Cameo A. of St. Clair Farm Jr3 111 Oct 835 56 3757 200
**†Caprice Phil of St. Clair Farm Sr4 303 Oct 47 2 9173 385
†Delight D. of St. Clair Farm Sr3 43 Oct 1222 51 1715 76
s. Kiona V. Don D. Bertalor Roberta's Diamond
†Harp M. of St. Clair Farm Jr2 38 Oct 860 41 1030 49
s. Cache Meadow Master D. Bertalor Celia's Hope
**†Heather A. of St. Clair Farm Sr3 79 Oct 897 42 2534 120
s. Chicona Argonaut D. Benbrook Hannah

Salsbury, B. F., Willowmere Farms, Fairfax, Va.

Brookslawn Betty Vanity Jr2 109 Sept 850 42 3637 172
Willowmere Benefactress 7 273 Sept 1141 52 12226 549
*Willowmere Evaletta 10 313 Sept 1144 61 14482 659
Willowmere Fair Eva Jr2 334 Sept 991 54 12237 576
Willowmere Fair Prun Jr2 141 Sept 1125 54 5922 257
Willowmere Fair Ruth Sr4 273 Sept 860 45 10311 475
*Willowmere Manna 8 260 Sept 905 46 10767 497
Willowmere Maxim Gem Jr3 365 Oct 81 4 11314 623
Willowmere Maxim Glamor Jr2 118 Sept 1047 59 5026 247
Willowmere Maxim Prima Sr2 118 Sept 871 51 3878 205
*Willowmere Maxim Stately Sr4 171 Sept 1215 58 8189 345
Willowmere Mercy Sr4 273 Sept 892 41 10214 473
*Willowmere Pollyanna 11 365 Oct 214 11 13964 685
Willowmere Prophetess 6 168 Sept 1290 73 8227 411
Willowmere Rena Jr2 169 Sept 1049 46 6582 298
*Willowmere St. Geraldine 6 332 Sept 1336 59 18080 758
*Willowmere Soulful 8 266 Sept 1004 57 12291 570

Saltonstall, Richard, Charlescote Farm, Sherborn, Mass.

Charlescote Bounteous Jr2 365 Oct 856 48 14565 730
Charlescote Coy Sr2 144 Oct 1220 55 6048 250
*Charlescote Destiny Jr4 277 Oct 935 47 11214 526
Charlescote Fandora Jr2 217 Oct 957 49 7403 351
Charlescote Periwinkle Sr2 135 Oct 1250 54 5875 242
*Charlescote Vera 6 238 Oct 1088 58 10134 457
*Langvalley Royal Naomi Jr3 236 Oct 958 62 10179 603
*Leeside Southern Sultana Sr3 218 Oct 1046 56 10687 478

§Salveson, Orville, Far View Farm, Mabel, Minn. ARHT

Far View Lucille Sr2 76 Oct 976 48 2387 104
s. Boulder Bridge Bomber D. Shantituck Daisy's Lulabell
†Far View Lulu Jr3 181 Oct 941 49 7326 333
Far View Roseetta Sr2 72 Oct 784 40 2012 91
s. Boulder Bridge Bomber D. Far View Rosetta
**†Far View Rose 6 267 Oct 806 41 9894 470
**†Far View Rosetta 5 267 Oct 657 43 8720 487

Sands, Daniel C., Benton Farms, Middleburg, Va.

Benton's Lucky Madeline Jr2 208 Sept 1361 54 9620 365
Benton's Lucky Panchita Jr3 365 Aug 633 35 12377 625
Benton's Lucky Phyllis Jean Sr2 365 Aug 822 41 13450 588

Sanitary Farm Dairies, Incorporated, Sanfadair Farm, White Bear Lake, Minn. ARHT

**†Alford Farm Amelia 6 195 Oct 816 45 7692 376
**†Glynn of Hybil Farm 6 231 Oct 808 42 7651 391
**Hiworth Premier's Lucrest 5 217 Oct 1309 65 10515 484
**†Joy's Roxy of Metomen 5 210 Oct 1143 56 10002 489
*Langwater Persimmon Jr3 220 Oct 923 41 8939 380
*Nancy Jane of Aitkin 5 365 Oct 349 20 12898 683
*Pine Knoll Janette 6 159 Oct 1247 53 7489 305
**†Sanfadair Alert's Eunice 6 119 Oct 1125 47 4779 209
**†Sanfadair Alert's Evelyn 5 305 Oct 85 5 13931 622
*Sanfadair Alert's Ruby Sr4 180 Oct 927 52 6630 332
**†Sanfadair Danny's Phillis Jr4 163 Oct 986 48 5953 267
**†Sanfadair Dollie Jr3 109 Oct 759 40 3183 155
*Sanfadair Duke's Claudia 6 309 Oct 102 7 8388 509
*Sanfadair Lady Rena Jr2 97 Oct 972 45 3258 142
†Sanfadair Levity Chuckles Jr2 305 Oct 97 6 8319 381
†Sanfadair Levity Jeannie Jr2 130 Oct 889 40 4316 179
**†Sanfadair Steadfast Chuckles 5 166 Oct 986 52 6599 298
**†Wild Farms' W's Hilma Sr4 250 Oct 688 43 8727 436
**†Wild Farms' W's Inez 5 117 Oct 921 46 4293 209

§Sawyer, Guy E., "Wyoumia," Chadds Ford, Pa. ARHT

†Chrysanthemum of Wyoumia	5	139	July	1631	44	5929	249
†Columbine of Wyoumia	6	178	Oct	1101	63	6838	331
†Daffodil of Wyoumia	Sr2	305	Oct	277	15	8293	389
†Gem's Clare of Wyoumia	Sr3	232	Aug	758	42	7180	369
†Gem's Grace of Wyoumia	Sr3	250	July	302	17	7976	428
†Gem's Nora of Wyoumia	Sr3	158	Oct	1172	66	6537	302
s. Cherub's Gem of Hill Girt		b. Topsy of Wyoumia					
Giselle of Wyoumia	5	352	Oct	669	42	12740	675
†Hazel of Wyoumia	Jr2	121	Oct	845	37	3486	130
s. Cherub's Gem of Hill Girt		b. Clarette of Wyoumia					
†Hildeval of Wyoumia	Jr2	290	Oct	732	43	7664	390
Jessie of Wyoumia	8	281	Aug	898	42	10446	499
†Topsy of Wyoumia 2d	Jr2	61	Oct	802	42	1586	81
s. Cherub's Gem of Hill Girt		b. Topsy of Wyoumia					

§Schepflin, Paul E., Wilema Farms, Fremont, Ohio. ARHT

†Wilema's Hilda	Jr3	261	Oct	218	11	6595	322

Schmitt, Walter & Sylvia, Daisy Dell Farms, Springfield, Mo.

Curtiss Candy Flamingo	Jr2	208	Oct	946	46	7017	328
Daisy Dell Claire	Sr2	107	Oct	1237	61	4497	194
s. Flying Hill Conqueror		b. Oak Hall Royal Debby					
Daisy Dell Fancy	5	150	Oct	1353	60	8022	340
Daisy Dell Patience	Sr4	171	Oct	1133	57	7049	321
Daisy Dell Pauline	5	113	Oct	1314	79	5444	242
Daisy Dell Pebble	Sr4	83	Oct	1395	68	3799	173
s. Flying Hill Royal Prize		b. King's Lily of Oak Hall					
Daisy Dell Penny	5	172	Oct	1179	60	8400	357
Daisy Dell Petunia	Sr4	135	Oct	1133	55	6346	321
s. Flying Hill Royal Prize		b. King's Zenia of Oak Hall					
Daisy Dell Phoebe	Jr3	156	Oct	1059	55	6413	293
Daisy Dell Pippin	Sr3	92	Oct	1037	55	3408	163
s. Flying Hill Royal Prize		b. R. C. of Daisy Dell Farm					
Daisy Dell Poppy	Jr4	173	Oct	966	49	6991	297
Daisy Dell Pretty	Sr4	169	Oct	1328	58	8409	354
Daisy Dell Pride	Sr4	53	Oct	1397	59	2509	97
s. Flying Hill Royal Prize		b. King's Amelia of Oak Hall					
Oak Hall Royal Judy	6	208	Oct	1051	47	8637	414
s. Flying Hill Royal Prize		b. King's Daisy Mae of Oak Hall					
Oak Hall Royal Secret	6	162	Oct	1234	61	7412	335
*Farminter's Princess Sebon	6	64	Sept	1368	57	2945	118
s. Green Meadz Justin		b. Butterboy's Sebon					

§Schoellerman, Franklin R., Valley Oaks Farm, Galt, Calif. ARHT

*†Cloverleaf Violet's Vine	8	214	Sept	1318	71	12298	601
*†Happyholme Defender's Iola	9	57	Sept	1948	80	3641	172
s. Happyholme Defiance Iola		b. Happyholme Defiance Iola					
*†Happyholme D. R. Nelda	9	126	Sept	1367	50	6551	284
*†Happyholme Sunny Velma	9	193	Sept	1374	78	10251	516
†Lorenadell's Stella Hanover	Sr3	305	Sept	282	19	7664	399
†Revilo Bonnie	6	267	Sept	896	51	10858	599
†Revilo Cenia	Jr3	267	Aug	934	46	11031	507
†Revilo Colonel's Bertha	Jr2	212	Sept	851	53	7706	405
†Revilo Colonel's Cenia Clara	Jr2	165	Sept	814	39	5765	287
†Revilo Colonel's Trudy	Jr2	218	Sept	974	46	8172	374
†Revilo Ednea	5	255	Sept	926	47	9927	490
*†Revilo Thelma	Sr4	117	Sept	1424	62	6474	291
†Revilo Twinkle Star	Jr3	86	Sept	1191	47	3392	162
s. Revilo Ace		b. Revilo Twinkle					
*†Traveler's Cenia	7	207	Aug	983	50	10128	469
*†Valley Oaks Carol	6	113	Sept	1093	51	5028	245
s. Chodoo Honeyboy		b. Holmwood's Foremost's Clarice					
†Valley Oaks Commando's Babe	Jr2	305	June	182	12	6219	372
†Valley Oaks Ila	Jr2	247	Sept	929	43	9698	425
†Valley Oaks Lorna Doone	Jr2	194	Sept	847	43	6967	316
*†Valley Oaks Rosalind	6	131	Sept	1064	49	5697	271
†Valley Oaks Velvet	Sr2	190	Sept	834	43	5138	242

§Schrag, William & Bonita, Schragcrest Farm, Hebron, Ind. ARHT

*†Schragcrest Honeybunch	5	206	Sept	889	46	8607	420
†Schragcrest Honeymoon	6	287	Sept	42	2	8335	431
†Schragcrest Marina	7	305	Sept	88	4	8388	379
†Schragcrest Romulus Carrie	Jr2	274	Aug	171	10	5265	277
*†Schragcrest Rose Marie	5	150	Sept	802	41	5683	277
†Schragcrest Traveller Colleen	Jr2	214	Aug	676	38	5168	270
†Schragcrest Traveller's Dinah	Jr3	273	Sept	191	9	8149	371
*†Schragcrest Traveller's Honey	Sr2	62	Sept	1058	45	2039	98
s. Alao Be Shamrock's Traveller		b. Schragcrest Honeymoon					
†Schragcrest Traveller's Ica	Jr2	305	Aug	175	9	7489	333

§Schust, Clarence L., Ridgewood Farms, Fort Wayne, Ind. ARHT

*†Ridgewood Darhold Aurora	5	103	Sept	876	50	3466	178
*†Ridgewood Farms Rosalind	Jr4	139	Sept	911	49	5136	231
*†Supreme's Hindsdale Mab	8	200	Sept	886	45	7447	336

Schutt, Harold S., Spar Hill Farm, Chadds Ford, Pa. ARHT

Spar Hill Delphinium 8th	Jr2	103	Oct	1149	55	3967	177
Spar Hill Genista	Jr2	86	Oct	836	21	10108	586
Spar Hill Jasmine	Jr2	214	Oct	918	51	7498	377
Spar Hill Magnolia	Jr2	157	Oct	836	53	5076	283
Spar Hill Mulberry	Jr2	335	Oct	820	48	10535	586
Spar Hill Oleander	Jr2	238	Oct	878	43	8256	394
*Spar Hill Orange Blossom 4th	Sr4	320	Oct	815	46	10850	601
Spar Hill Orange Blossom 5th	Jr2	220	Oct	845	44	7392	377
Spar Hill Peach Blossom	Jr2	255	Oct	950	55	9510	496
Spar Hill Strawberry	Jr2	238	Oct	991	42	8664	374

Schweder, Richard, Gardenville Farm, Gardenville, Pa.

*Augusta of Lower Round Top	5	156	Sept	1719	71	8867	366
Barn Owl of Annhurst Farm	5	90	Sept	1410	54	3167	135
s. Highlight of Trewerys		b. Blue Devil					
Elizabeth of Lower Round Top	5	67	Sept	1493	58	3142	119
s. Blakeford Legacy		b. Readbourne's Odalisque					
Frida of Annhurst Farm	Jr3	43	Sept	1583	57	2118	77
s. Evergreen Rilmaar Zero		b. Starlight of Trewerys					
*Harriet of Lower Round Top	5	301	Sept	914	47	13378	636
Lower Round Top's Romaine	Sr3	90	Sept	1345	64	4097	182
s. Blakeford Legacy		b. Readbourne's Pocahontas					
*Maybud of Lower Round Top	5	365	Sept	578	30	15423	751
*Readbourne Anitra	7	189	Sept	1094	53	8137	388
*Readbourne's Bayou	7	169	Sept	1852	66	11390	434
*Readbourne's Katasha	10	63	Sept	1570	57	3151	127
s. Blakeford Mikado		b. Empress Geraldine of Readbourne					
*Robinette of Lower Round Top	5	244	Sept	1249	59	12416	572
*Violet of Lower Round Top	6	190	Sept	1363	52	10363	408

§Scott, J. F., Bonneville Guernsey Farm, Yakima, Wash. ARHT

*†Bonneville Barbara	5	56	Sept	1349	61	2555	117
s. Chicona Cady		b. Beth of Westlawn					
†Bonneville Bonnie	Jr3	85	Oct	898	43	2721	126
s. Chicona Cady		b. Bonny Nora of Middle Fork					
†Bonneville Lupe	Jr2	92	Oct	939	39	2957	124
*†Bonneville Zerema	9	169	Oct	899	43	6893	257

§Scudder, Lucy R., Scudder Ranch Dairy, Yakima, Wash. ARHT

*†Scudder Ranch Colmar's Belle	Sr4	124	Sept	827	48	4497	211
Scudder Ranch Colmar's Julia	Sr2	108	Sept	908	46	3193	142

Seco Company, Incorporated, Seco Farms, Arcadia, Mo. ARHT

*Gayhead's In-herence	Sr4	103	Oct	1223	53	4779	196
¶Herman's Valiant Dolly	5	136	Oct	1166	52	6026	256
Fevely Actor's Rosette	Jr4	101	Oct	1017	50	4018	176
Seco Dewdrop	Jr2	109	Oct	916	45	3969	182
Seco Im-Bue	Jr2	113	Oct	934	44	3890	176
Seco Im-Pish	Jr2	92	Oct	754	40	2637	137
s. Gayhead's Imperial		b. Rose of Marsh Hill Farm					
Seco In-Joy	Jr2	55	Oct	1058	40	1838	72
s. Gayhead's Imperial		b. Cartoon of Woodside					
Seco In-Nocent	Jr2	87	Oct	844	41	2474	115
Seco L. H. Flora	Sr2	365	Oct	249	12	10666	501

Sexton, Sallie Jones, Bryn Du Farm, Granville, Ohio. ARHT

Bryn Du Foremost Patricia	Jr2	234	Sept	883	49	8175	433
Bryn Du Golden Dancer	Sr2	276	Sept	784	42	9024	494
*Bryn Du Golden Mischief	Sr3	73	Sept	1296	72	3250	165
s. Quail Roost Golden King		b. Willow Brook's Mina					
Bryn Du Golden Polly	Sr2	365	Sept	232	12	9779	529
Bryn Du Maxim's Betsey	Jr2	297	Sept	665	44	5931	322
Bryn Du Maxim's Cynthia	Jr2	79	Sept	903	46	2409	114
s. Bryn Du Maxim's Damon		b. Fairlawn Charmaine					
Bryn Du Maxim's Gloria	Jr2	79	Sept	852	47	2319	114
s. Bryn Du Maxim's Damon		b. Fairlawn Maxim's Gana					
Bryn Du Maxim's Jasmine	Jr2	69	Sept	1055	45	2319	102
s. Bryn Du Maxim's Damon		b. Willow Brook's Joyce Belle					
Bryn Du Maxim's Molly	Jr2	66	Sept	925	43	1965	89
s. Bryn Du Maxim's Damon		b. Willow Brook's Mabel Fern					
Bryn Du Maxim's Prodigy	Jr2	252	Sept	750	42	7902	402
Bryn Du Royal Verity	Jr2	263	Sept	772	44	8269	424
Bryn Du Vanity	Jr2	273	Sept	848	52	8892	496
*Fairlawn Charmaine	10	152	Sept	910	52	4759	250
*Midview Majesty's Polly	Jr4	186	Sept	1244	72	8585	426
Willow Brook Linda May	Sr3	89	Sept	1497	68	4564	203
s. Langwater Triumph		b. Willow Brook's Vesta Marie					

Sharpe, J. R., Guern-Meadow Farm, Lenoir, N. C. ARHT

Klondike Premost Estell	Jr2	247	Oct	710	43	7249	398

Shaw, F. N. & T. M., Pebble Hill Farm, Doylestown, Pa. ARHT

*Craiglan Valor's Charm	Sr4	194	Oct	1187	56	8981	399
s. Steadfast Valor of Oldacres		b. Craiglan Gold Charm					
*Craiglan Valor's Jean	Jr4	121	Oct	1123	54	4878	218
*Gardenville Golden Clara	Sr3	365	Oct	206	12	9473	508
*Gardenville Golden Daisy	Jr3	365	Oct	484	28	11795	579
*Gardenville Golden Fairy	Sr3	365	Oct	804	40	13310	633
*Gardenville Golden Lila	Sr3	227	Oct	766	40	7231	335
Gardenville Supreme's Caroline	Sr2	54	Oct	1354	45	2202	80
s. Gardenville Supreme		b. Skyline Carona					
*Lisieter Bella's Nellie	Sr4	332	Oct	757	45	12607	554
*Lisieter Hardfast Cleopatra	Sr4	113	Oct	1274	56	5537	215
*Lisieter Hardfast's Glorious	Sr4	244	Oct	1253	57	12022	537
*Maple Lane Frolic's Lulu Belle	5	51	Oct	1984	77	3039	113
s. Langwater Frolic		b. Maple Lane Alexander's Lulu					
Pebble Hill Camellia	Jr2	129	Oct	1296	45	5373	188
Pebble Hill Camilla	Jr2	120	Oct	1972	52	4798	202
Pebble Hill Cavalier's Alicia	Jr2	365	Oct	501	31	9531	477
Pebble Hill Cavalier's Belle	Jr3	70	Oct	1453	58	3428	141
s. Sterlingold Cavalier		b. Lisieter Princess Maybella					
Pebble Hill Cora	Jr2	171	Oct	992	44	6325	262
*Pebble Hill Coronet's Debutante	Jr4	152	Oct	1770	82	9265	394
*Pebble Hill Coronet's Heloise	Sr3	336	Oct	1334	64	16698	766
Pebble Hill Coronet's Irene	Jr2	180	Oct	926	44	6130	263
*Pebble Hill Coronet's Jane	Sr4	365	Oct	701	37	13035	648
*Pebble Hill Coronet's Murena	Sr4	135	Oct	1829	79	8228	358
Pebble Hill Debutante	Jr3	198	Oct	907	49	6702	324
Pebble Hill Glorious	Jr2	252	Oct	1013	50	9186	419
*Pebble Hill Hero's Beverly	Jr4	125	Oct	1140	62	4994	240
*Pebble Hill Hero's Lady	Sr4	349	Oct	905	56	13410	688
Pebble Hill Marie	Jr2	280	Oct	839	44	9355	429
Pebble Hill Roberta	Sr2	178	Oct	916	45	6005	289
*Pebble Hill Valfanie	Sr3	119	Oct	1082	53	4494	210
Pebble Hill Vallena	Sr2	275	Oct	883	42	8485	384
Pebble Hill Valmaid	Jr2	365	Oct	165	7	12641	528
*Pebble Hill Valmarge	Sr3	190	Oct	1172	54	8639	393
*Pebble Hill Valmona	Sr3	190	Oct	1375	55	9740	390
Sterlingold Princess Hester	Jr2	51	Oct	1302	58	1977	85
s. Normandy Levity Prince		b. Coronation Holly					
*Sterlingold Princess Polly	Jr3	247	Oct	1030	54	9680	480

§Shenk, Harry B., Fair Field Farms, Strasburg, Pa. ARHT

*†Fair Field Anne C.'s Ann	9	305	Oct	117	5	12982	534
†Fair Field Rex's Queen	Jr4	131	Oct	929	43	4369	195
†Gerar Pioneer's Hyacinth	Sr4	142	Oct	962	41	5556	220

§Shenk, Harry B. & Rohrer, John C., Fair Field Farms, Strasburg, Pa. ARHT

Fair Field Ann C. P.	Jr2	294	Oct	767	45	8700	433

Shields, Randolph, Notla Farms, Culberson, N. C. ARHT

Notla Annette	6	365	Aug	65	4	9505	417
¶Notla Christyann	Jr4	305	Aug	72	3	8421	370
¶Notla Fashion's Lillian	Jr3	97	Aug	938	43	3414	152
Notla Ginger	5	365	June	3		8309	413
Notla Goldie	Jr4	27	July	1983	47		
s. Quail Roost Prince Dudley		b. Notla Goldena					
Notla Lady Burke's Bet	6	68	Aug	1092	58	2540	114
s. Regeldale Emory's Fashion		b. Notla Maxim Lady Burke					
Notla Marie	10	53	Aug	1123	45	1915	78
s. Klondike Pal		b. Rena Mae's Dinah					
*Notla Mollyanna Lady	12	140	Sept	899	42	5214	214
Notla Ruth	11	365	Aug	124	5	8593	377
Notla Scarlett Pattie	Sr3	75	Aug	1039	42	2828	119
Notla Scarlett's Maxim Queenie	Jr2	364	Aug	362	25	7676	385

§Shierling, P. O. & Sons, Shierwood, Winchester, Ind. ARHT

†Shierwood King's Berta	Jr2	252	Sept	800	38	8654	359
†Shierwood King's Mirth	Sr3	248	Sept	909	46	10325	462
†Shierwood King's Princette	Jr2	244	Sept	895	42	9142	369
†Shierwood Lovely	Jr2	117	Sept	829	38	3449	147
†Shierwood Lucky	Jr2	110	Sept	991	47	3919	163
s. Meadow Lodge King's Lancer				b. Shierwood Rebecca			

§Shock, Ralph, Shona Farm, Rockford, Ohio. ARHT

†Shona Bridget	Sr2	303	Sept	868	35	10262	417
†Shona Elsie	Jr2	41	Sept	929	36	1274	49
s. Coldspring's Hardwick's Pilot				b. Shona Topsy			
†Shona Rita	Jr3	305	Sept	195	10	5848	272

§Shoemake, W. A., Shoemake Guernsey Farms, Dayton, Ohio. ARHT

†Wilburetta Chocolate Drop	Sr3	245	Oct	933	52	8965	433

§Shoemake, W. A. & A. R., Shoemake Guernsey Farms, Dayton, Ohio. ARHT

*†Jewel of Wenseda	8	197	Oct	1285	56	4655	196
*†Wilburetta Amber	Jr4	92	Oct	1311	45	4068	154
s. Wilburetta Mahomet				b. Villa-Way Doris Dee			
†Wilburetta Brownie	Sr2	305	Oct	407	21	8142	376
*†Wilburetta Cooky	Jr4	71	Oct	1557	64	3775	159
s. McDonald Farms New Yorker				b. Grace's Cooky			
†Wilburetta Florence	Sr2	305	Oct	77	5	7356	398
†Wilburetta Harriet 2d	Sr2	245	Oct	820	45	7532	351
†Wilburetta Hope	Jr2	286	Sept	119	7	5870	300
†Wilburetta Juliet	Jr2	214	Oct	787	41	6857	323
†Wilburetta Lady Esther	Jr2	163	Sept	815	37	5027	214
Wilburetta Leah	Jr3	365	Sept	473	24	10622	495
†Wilburetta Louise	Jr2	149	Oct	659	37	4216	189
†Wilburetta Ruth	Sr2	293	Oct	874	42	10380	429

Shore, M. F., Grassy Grove Guernsey Farm, Hamptonville, N. C. ARHT

C. S. Maxim Majesty's Julianne	Jr2	88	Sept	993	43	2834	128
*Diana's Queen of New River	6	240	Sept	995	62	9941	484
Grassy Grove Majesty's Edna	Jr2	216	Sept	766	44	6897	345
Grassy Grove Majesty's Floy	Jr2	189	Sept	915	55	6493	322
Grassy Grove Majesty's Freda	Jr2	219	Sept	803	45	7224	350
Grassy Grove Majesty's Patsy	Jr2	181	Sept	797	43	5782	295
*Skuggek's Bonita	6	218	Sept	1187	67	10153	511
*Wakefield Yeoman's Grace	7	158	Sept	1093	59	7185	374

§Smith, Emmit & Palyshka, Frank, Gibsonburg, Ohio. ARHT

*†Actor's Sensation	Jr4	192	Sept	777	44	6547	332
*†Ideal's Bell of Rural Home	6	51	Sept	1516	62	2515	99
s. Ideal's Gardenius' King				b. May Belle of Buzzard's Glory			
*†Marjorie's Doll	6	192	Sept	902	42	6398	273
*†Vesta's Queen	6	171	Aug	942	46	5689	268

Smith, I. P., Wildwood Run Farm, Maumee, Ohio. ARHT

†Dixie View Farm's Cherry	Sr2	107	Oct	853	47	3245	161
Holdridge Steadfast's Betty	5	270	Oct	946	49	11002	580
*Line-Edin Patent Clare	5	257	Oct	813	43	9318	443
Marben Ford Witch	Jr2	194	Oct	793	42	5994	281
*Reynold's Coronation Omega	Jr4	173	Oct	897	52	6007	320
*Sashabaw Etoile	Jr4	297	Oct	635	45	8796	509
*Sashabaw Jules' Fanchette	Jr3	190	Oct	779	45	5927	307

§Smith, S. Ross, Overhill Farm, Trussville, Ala. ARHT

†Claymore Master's Delilah	6	305	Oct	458	27	7772	397
*†Mo-La-Jac Noble Halo	5	37	Oct	953	46	1134	53
s. Willowood Maxim's Noble Maxim				b. Mo-La-Jac Hazel			
†Overhill Canadian Dianne	Jr4	305	Oct	194	10	8088	406
†Overhill Canadian Florence	Sr3	305	Oct	65	3	7650	356
†Overhill Canadian Jean	Jr4	42	Oct	1063	50	1380	65
s. Erie Ridge Royal				b. Princess Cornie			
†Overhill Canadian Margery	5	172	Oct	889	41	5725	284
†Overhill Canadian Nan	Jr4	160	Oct	848	43	6684	314
†Overhill Canadian Nancy	Sr4	74	Oct	1047	51	2705	118
s. Walker Farms Nan's King				b. Walker Farms Lillian Ave			
†Overhill Canadian Rose	Jr4	251	Sept	797	44	9072	463
†Overhill Canadian Shirley Lass	Jr4	153	Oct	815	44	5164	270
†Overhill Canadian Stella	5	58	Oct	1315	58	2322	110
s. Don Alda Malcolm 2nd				b. Guernlea Helen			
†Overhill Piper's Judy	Jr2	52	Oct	756	37	1288	59
s. Walker Royal Jethro Lad				b. Overhill Canadian Stella			
†Overhill Piper's Lassie	Jr2	91	June	909	49	2924	140
s. Walker Royal Jethro Lad				b. Douglas Manor Ulrica			
†Overhill Piper's Marina	Jr2	176	Oct	739	44	5085	271
†Rhydfelin's Eve	Sr2	305	Oct	441	27	7658	398
†Sky Brook Maxim's Queen Betty	Jr2	37	Oct	929	51	1085	58
s. Rose Maxim				b. Genett of Justus Farms			
†Whidaey Eve	Sr2	305	Oct	99	5	7631	372
†Winfor Dell Amor's Princess	Jr2	264	Oct	674	38	7736	374

Smock, Kenneth, Mr. & Mrs., KenVer Farm, Noblesville, Ind. ARHT

*Challenger's Ken Ver Agnes	6	130	Sept	1061	49	5464	264
*Cherub's KenVer Fortune	5	137	Sept	947	54	5091	257
Ken Ver Princess Harmony	Jr2	220	Sept	766	44	7937	334
Ken Ver Wonder's Anne	Sr2	230	Sept	807	44	7616	354
*Ken Ver Wonder's Doris	Jr4	136	Sept	1075	55	5837	266
Ken Ver Wonder's Lily	Jr3	148	Sept	947	52	5388	247
*KenVer Wonder's Rosalie	Sr3	58	Sept	1218	55	2434	105
s. Pine Manor King's Wonder				b. Lady Rosalie of Wheeler Farms			
Ken Ver Wonder's Rosamond	Sr2	110	Sept	1021	53	4030	180
*Lady Rosalie of Wheeler Farms	8	272	Sept	923	44	11467	495

Sordoni, Andrew J., Sterling Farms, Alderson, Pa.

*†Flying Horse Colonel's Belle	6	206	Oct	1268	55	11508	481
*†Sterling Dixie	Sr2	173	Oct	1062	58	6988	348
*†Sterling Dorothy	6	112	Oct	1690	78	6754	290
*†Sterling Edna	Jr2	92	Oct	1151	56	3550	161
s. Antietam Gypsy Count				b. Sterling Snowflake			
*†Sterling Forget-me-not	Jr2	74	Oct	1163	54	2732	129
s. Count Sterling				b. Sterling Rosie			
†Sterling Golden Princess	Jr2	305	Oct	130	6	10700	508
*†Sterling Gypsy Butterfat	Jr2	198	Oct	1236	55	8894	385
†Sterling Gypsy Lady	Jr2	305	Sept	655	38	9874	473
†Sterling Joy	Jr2	305	Sept	438	19	9618	449
s. Antietam Gypsy Count				b. Sterling's Dianetta			
†Sterling Lassie	Jr2	305	Sept	712	40	10908	529
†Sterling Marion	Sr2	245	Oct	741	49	7304	423
*†Sterling Mary Lou	Jr2	179	Oct	1071	46	6100	267
*†Sterling Myrtle	Jr2	178	Oct	1037	50	6527	288
†Sterling Patty	Sr2	305	Aug	355	22	7679	460
†Sterling Peg	Jr2	305	Sept	209	10	9101	435
*†Sterling Penny	Jr2	106	Oct	1145	55	4164	175
s. Antietam Gypsy Count				b. Sterling Mildred			
*†Sterling's Ginger	Jr2	286	Sept	828	48	9896	493

Sorensen, Charles E., Cesor Farms, Farmington, Mich.

Cesor Fancy's Katrina	Jr4	270	July	749	41	8917	484
*¶Cesor Fancy's Maxine	Jr3	271	Sept	1022	39	11239	575
¶Cesor Fancy's Roma	Sr3	282	Sept	17		6918	382
*¶Cesor Maxim's Valencia	Sr4	280	Sept	765	50	10084	511
¶Cesor Mur Max Patricia	Sr2	171	Sept	838	47	5779	261
*¶Cesor Mur Max Wanda	Jr3	128	July	693	40	4142	195
*¶Cesor Pontiff's Joana	Jr3	75	Sept	1436	64	3857	153
s. Cesor Violetta's Pontiff				b. Cesor Verne's Jane			

§Sowell, C. D., Sowell's Guernsey Farm, McBee, S. C.

*†Sowell Patsy Donna	Jr4	305	Sept	197	14	8088	555
†Sowell's Famous Beauty	Jr2	61	Sept	956	48	1904	88
s. Coker Duplikate Pat				b. Sowell's Esquire's Beauty			

§Sowell, Jane T., Sowell's Guernsey Farm, McBee, S. C.

†Sowell Duplikate Silver Maid	Sr2	140	Sept	1116	65	5739	293

§Spang, Loyal B., Spang Farms, Butler, Pa. ARHT

†Channel Point Corona	Jr3	233	Oct	818	42	7614	381
†Mountain View Royal Diana	Sr2	273	Oct	687	35	7208	339
†Spang's Banner Rosalie	Jr2	170	Oct	990	42	5551	214
†Spang's Banner Rosemin	Jr2	214	Oct	671	35	5998	267
†Spang's Laura Belle	6	273	Oct	777	42	9783	460
†Spang's Laura Janice	Sr3	122	Oct	965	42	4984	162
†Spang's Princess of Melba	Sr3	57	Oct	1105	52	2058	88
s. Biery Farms Levity				b. Chestnut Ridge Sukey's Melba			
†Sterling Gypsy Maid	Jr2	76	Oct	1035	48	2627	113
s. Antietam Gypsy Count				b. Sterling Maid			

§Stebbins, H. Lee, Greenhaven Farm, Greenville, Ohio. ARHT

†Greenhaven Cherry	Jr2	153	Sept	966	39	5756	224
†Greenhaven Lassie	Jr3	248	Sept	860	44	8800	392
†Greenhaven Susie	Jr2	305	Aug	588	26	7870	347
*†Pilgrim's Queen	5	219	Sept	804	46	7946	403

§Stebbins, Norman N., Greenhaven Farm, Greenville, Ohio. ARHT

†Greenhaven's Carroll	Sr2	107	Sept	879	37	3553	144
s. Sun-Blest Farms Jester				b. Sugar Valley Beauty			
*Sugar Valley Beauty	7	301	Sept	901	47	11121	554

Steele, Ted, Celebrity Farms, New Hope, Pa. ARHT

*Brookmead's Hecuba	5	231	Oct	804	45	8086	378
*Fairlawn H. Fairalle	8	212	Oct	1168	53	9852	415
*Hill Girt Bella	9	154	Oct	1055	59	6691	300
*Hill Girt Cheerful	6	134	Oct	1016	44	4796	180
*Hill Girt Flower	5	113	Oct	802	40	3208	144
*Kilmac Pat's Tarquinie	8	139	Oct	1075	53	4940	208
*Wethersfield Ophelia	12	242	Oct	873	46	9920	470

Stephenson, James T., Hoosiermead Farm, Danville, Ind. ARHT

¶Hoosiermead Bonnie Faithful	Jr2	305	Sept	4		5088	237
Hoosiermead Bonnie Lassie	Jr2	305	Sept	215	14	6842	346
Hoosiermead Bonnie Queen	Sr2	365	Sept	67	3	8656	487
Hoosiermead Bonnie Starlight	Sr2	103	Sept	822	37	2982	118
s. Cesor Bonnie Maxim				b. Starr Farm Twilight			
†Hoosiermead Maxim Queen	Jr2	146	Sept	699	36	3987	184
Hoosiermead Violetta	Jr3	365	July	350	15	10153	429
Zephyrs Pollyanna	5	365	Sept	191	9	13435	682

Sterling Farms, Incorporated, Stamford, Conn. ARHT

*¶Coronation Glamour	8	167	Oct	1387	68	9387	443
*Douglaston Baroness Julia	Jr4	347	Oct	937	57	15725	795
*¶Pharaoh's Jean of Gwynllan	9	255	Oct	1457	69	15171	683
*Pine Manor Courtesy	5	331	Oct	896	54	12735	727
*Pine Manor King's Romona	6	266	Oct	1005	63	11709	602
*Sherwood Forest Queen Charm	7	352	Oct	226	13	15443	815
Sterlingold Mandy	Jr2	302	Oct	1200	63	13894	674
Sterlingold Marybelle	Jr2	132	Oct	1206	56	5363	222
Sterlingold Maureen	Jr2	69	Oct	1050	45	2572	109
s. Fairlawn Memoir's Performer				b. Sterlingold Valorie			
Sterlingold Molly	Jr2	136	Oct	1057	57	4964	245
Sterlingold Myrna	Jr2	192	Oct	1062	55	7183	337
*Sterlingold Phoebe	Sr4	184	Oct	1172	69	8905	495
Sterlingold Princess Beauty	Jr3	171	Oct	1154	60	6568	297
*Sterlingold Princess Jita	Sr3	273	Oct	858	49	10113	507
*Sterlingold Princess Lida	Jr4	64	Oct	1705	72	3513	147
s. Normandy Levity Prince				b. Foremost Perfect Lady			
Sterlingold Princess Ophelia	Jr2	207	Oct	973	50	6947	333
*Sterlingold Prudence	5	365	Oct	1144	66	17882	913

§Stevens, J. P., Jr., Quaker Hill Farm, South Plainfield, N. J. ARHT

*†Kilmac B. Lily	Sr4	195	Aug	897	41	6817	293
*†Kilmac Leader's Evangeline	Sr4	154	Aug	747	40	4325	208
*†Kilmac Leader's Eve	5	305	Aug	346	19	6254	309
*†Kilmac Leader's Jessa	5	83	Sept	962	42	2614	139
s. Kilmac Leader				b. Kilmac Jessa 2d			
*†Kilmac Monarch's Agnes 2d	5	76	Aug	1138	67	2789	145
s. Kilmac Leader				b. Kilmac Monarch's Agnes			
*†Kilmac Monarch's Eve 3d	7	305	Aug	399	19	8349	399
*†Kilmac Monarch's Foam 2d	6	93	Sept	1048	45	3441	154
s. Gwynllan Independent				b. Kilmac Monarch's Foam			
*†Kilmac Suzette	6	147	Aug	840	43	5230	247
†Quaker Hill Ada	Jr3	248	Aug	769	42	7430	353
*†Quinton Stock Farm's Bessie	Jr4	305	Aug	643	32	11071	529

Stevens, Mark W., Norman's Kill Farm, Glenmont, N. Y.

Abrenda of Norman's Kill Farm	Jr3	196	Oct	742	41	6705	315
Faithful Queenie	Jr2	273	Oct	824	43	9636	476
Famous Sandra	Sr4	153	Oct	1129	60	7415	311
Steadfast's Buttercup Betty	Jr4	224	Oct	754	44	7978	396
Victor's Myrtle	6	96	Oct	1062	52	3882	179
Victory's Beauty Anna	Jr2	229	Oct	862	46	8738	399
Victory's Heloise	Jr2	277	Oct	756	40	8994	418

§Stewart, Andrew P., Spring Grove Farm, Belle Vernon, Pa. ARHT

†Spring Grove Duchess	Sr4	213	Sept	897	49	7653	350

§Stewart, Earl, Spring Grove Farm, Belle Vernon, Pa. ARHT

Spring Grove Lively Eva	Jr2	70	Oct	897	35	2963	91
s. Langwater Playboy		b. Spring Grove Levity Evelyn					

§Stewart, Ralph T. & Ernestine, Mikella Guernsey Farm, Roanoke, Va. ARHT

Mikella Ruby Kingman	Jr2	248	Sept	648	35	7307	380
*Mikella's Betty Lee	Jr4	365	Aug	9		7800	422
Mikella's Dimple Kingman	Jr2	365	Sept	317	18	8264	417
*Mikella's Dixie Darnley	Jr3	188	Sept	819	42	7447	374
*Mikella's Hattie Kingman	Sr3	97	Sept	875	54	3364	213
s. Oak Grove's Kingman		b. Red Ruby's Hattie					
Mikella's Maxim Kingman	Jr2	365	Sept	185	13	8388	473
*Mikella's Model Cora	Jr4	362	Sept	17		6969	369
*Mikella's Model Rosemary	Jr4	365	Sept	404	25	9835	552
Mikella's Patricia Darnley	Jr2	365	Sept	295	17	9233	474
*Mikella's Pink	8	85	Aug	906	40	2554	124
s. Illustrator's King Ben		b. Collett's Pink 2d					
Mikella's Pink Kingman	Jr2	365	Sept	451	28	9855	517
*Mikella's Queen	Sr3	365	Aug	167	8	8615	447
Mikella's Queen Kingman	Jr2	365	Aug	457	23	7456	379
*Mikella's Red Rose	5	365	Aug	4		6699	377
*Mikella's Rosemary	Jr4	365	Sept	292	17	10578	559
*Mikella's Rosemary Glamour	8	365	Aug	40	2	8895	441
*Mikella's Rose of Sharon	9	192	Aug	1080	49	3996	174
Mikella's Star Darnley	Jr2	365	Sept	175	10	9183	470

§Stine, C. M. & Samendinger, Frederic, Foxden Farm, Newark, Del.

*†Foxden's Flute	Sr4	283	Oct	219	14	9012	470
*†Royallat's Yarico of Barkadale	6	293	Oct	380	19	9766	498

§Stine, V. L., Mr. & Mrs., "Blossomdale," Goshen, Ind. ARHT

*†Blossomdale Cadet's Jest	Sr3	197	Sept	1140	63	8616	376
*†Blossomdale King's Judith	Sr3	197	Sept	765	50	6604	337
*†Blossomdale Supreme's Heritage	5	187	Sept	965	56	7179	335
*†Blossomdale Supreme's Hopeful	5	291	Apr	261	14	7632	388
*†Blossomdale Supreme's Hopeful	5	112	Sept	1165	58	4458	190
s. Pine Manor Crown Supreme		b. Blossomdale Maxim's Brilliant					
*†Goose Valley Janet	6	38	Aug	1302	46	1562	56
s. Coronation Yankee		b. Jane of Goose Valley					
*†Johnanna Rose's Pal	7	305	Sept	485	22	10800	470

§Stockton, Henderson, "Arizona Farms Guernseys," Phoenix, Ariz. ARHT

†Arizona Farm's Carrie 2d	Jr2	208	Aug	895	36	8285	337
†Arizona Farms F. S's Desire	Sr3	41	June	995	41		
s. Foremost Symbolic		b. Arizona Farms Desire					
†Arizona Farms F. S.'s Nona	5	50	July	1123	47	1760	73
s. Foremost Symbolic		b. Arizona Farms Nona					
†Arizona Farms Malesa 2d	Jr3	132	July	970	44	5247	224
†Fairview Farm's Bea	5	65	July	1073	43	2259	91
s. Peerless of Arizona Farms		b. Fairview Farm's Beauty					
†Rocky Home Luster's Pearl	Sr4	42	July	1044	41	1401	55
s. Luster of Arizona Farms		b. Havekorst Playmate					
*†U. of A. Lubas Mandy	5	127	Aug	975	41	4418	192

Stone, Robert G., Great Hill Farm, Marion, Mass.

Great Hill's Cactus	Jr3	132	Oct	954	57	4460	233
Great Hill's Countess	Jr3	132	Oct	1068	44	6082	255

§Stoudt, Nancy, Chester Springs, Pa. ARHT

†Brynwood's Marie	Sr3	43	Sept	882	40	1326	62
s. Coldspring's Romulus Archer		b. Brynwood's Leda					

Stradley, Wilmer, Elk Manor Farm, North East, Md. ARHT

*¶Benton's Lucky Susan	6	88	Sept	1452	62	3339	137
s. Mt. Ararat's Sir Lucky		b. Benton's Sandra					
Elk Manor Ballet	Sr2	299	Sept	795	40	9457	495
Elk Manor Charlotte	Jr2	120	Sept	893	46	3210	164
*Fazenda Merry of Lindendell	9	244	Sept	1052	47	10502	465

§Stuber, Walter J., "Golden Acres," Newtown, Pa. ARHT

†Glenburnie Golden Queen	Jr3	176	Sept	826	44	5924	305
†Locust Grove Colonel's Polly	Jr3	282	Sept	103	5	7481	334

§Suglian, John, Fresno Guernsey Rancho, Fresno, Calif.

*†Cameo Philosopher's Tempo	5	281	Oct	842	49	9831	479
*†Fresno Champion Butter Girl	Jr4	281	Oct	698	41	9961	461
*Fresno Chieftain's Nina	Jr4	255	Oct	819	51	8220	434
†Fresno Chieftain's Vianna	Jr2	273	Oct	680	43	7518	387
†Fresno Emperor's Miss	Jr4	92	Oct	1096	65	3574	193
s. Fresno Emperor Chief		b. Fresno Miss Champion					
†Fresno Master's Baroness	Jr3	72	Oct	1202	62	3065	143
s. Fresno Chief's Master		b. Fresno Baroness					
*†Fresno Poppy Crystal	Sr4	99	Oct	976	49	3730	177
†Fresno Viva's Queen	Jr2	85	Oct	918	55	2967	160
s. Fresno Champion Crown Prince		b. Fresno Melvin's Viva					
*†Fresno Zita's Cherry	5	106	Oct	1206	75	4667	232
s. St. James Champion's Chieftain		b. Fresno Zita's Emdy					
†Happyholme Eva	Jr3	151	Oct	981	55	5784	276

§Swanson, E. G., Swanacres, Dowagiac, Mich. ARHT

*†Crusader's Jessie of Swanacres	Sr3	222	Sept	428	20	6804	330
*†Crusader's May of Swanacres	Sr3	305	Sept	392	20	8288	431
†Lockshore Leda	Jr2	241	Oct	673	37	6137	310
†Swanacres Golden Blossom	Jr3	174	Oct	920	52	6829	349
*†Swanacres Mistress May	6	222	Oct	1025	59	9390	472
*†Swanacres Ultra May	8	196	Oct	972	53	7360	308

§Talley, T. E., Abingdon, Va. ARHT

†King's Nancy of New River	5	42	Oct	1193	51	1617	52
s. Knight's King of New River		b. Nancy's Merry Maid					
†Matoaca's Golden Pride	Jr2	218	Oct	567	36	5221	293
†Meenahga of The Meadows	Jr2	249	Sept	677	39	6796	352
†Pinemont's Dona	Jr2	108	Sept	827	35	1526	63
s. Grand View Noble Illustrator		b. Oak Grove's Dora					
*†Princess Tama of The Meadows	Sr2	113	Oct	835	39	4017	180
*†Rose's Maxim's Fay's Girl	7	205	Oct	756	49	7313	383

Tarbell, Gage E., Est., Tarbell Guernsey Farms, Smithville Flats, N. Y.

¶Tarbell Bright Aster	Sr2	148	Sept	1118	45	5160	292
¶Tarbell Bright Babette	Jr2	71	Aug	1051	40	2437	102
s. Antietam Bright Lad		b. Tarbell Farms Peerless Babette					
*Tarbell Bright Begonia	Sr4	293	Sept	840	41	11833	589
†Tarbell Bright Belinda	Jr2	155	Sept	967	42	5040	203
Tarbell Bright Belle	Sr2	229	Aug	873	40	7497	336
Tarbell Bright Bess	Sr2	276	Sept	808	44	9129	431
¶Tarbell Bright Clarene	Jr2	162	Sept	1054	44	6195	248
s. Antietam Bright Lad		b. Tarbell Radiant Clarene					
*¶Tarbell Bright Elida	Sr4	242	Sept	1075	48	11833	515
*¶Tarbell Bright Emerald	Jr2	63	Sept	1069	45	2341	90
s. Antietam Bright Lad		b. Tarbell Peerless Emerald					
¶Tarbell Bright Estrella	Sr2	136	Sept	1073	44	5408	209
Tarbell Bright Lavender	Jr2	237	Sept	733	37	7200	325
Tarbell Bright Leatrix	Sr2	365	Aug	649	31	11256	511
†Tarbell Bright Mavis	Jr2	118	Sept	874	40	3786	166
Tarbell Bright Mignon	Jr2	325	Sept	876	40	12149	504
*Tarbell Bright Radiance	Sr4	223	Aug	963	43	8634	365
*Tarbell Bright Val	Sr4	262	Aug	1089	40	11258	431
Tarbell Bright Valeska	Jr2	365	Sept	74	3	9686	421
†Tarbell Bright Victoria	Sr2	193	Sept	933	48	7109	324
Tarbell Champion Nora	Sr2	365	Sept	296	18	8433	469
*¶Tarbell Champion Prue	Sr3	261	Sept	886	45	10553	514
*¶Tarbell Champion Wandelia	Sr2	67	Sept	1111	46	2561	101
s. Tarbell Farms Double Champion		b. Tarbell Farms Peerless Waneta					
*¶Tarbell Farms Peerless Eula	8	256	Sept	885	41	10627	492
*¶Tarbell Farms Peerless Kay	12	261	Aug	954	41	10946	494
*¶Tarbell Formidable Evaline	Jr2	258	Sept	704	44	8261	444
Tarbell Gallant Babette	Jr2	365	Sept	42	2	13194	565
Tarbell Gallant Begonia	Jr2	238	Sept	854	43	8505	392
*¶Tarbell Gallant Bettina	Sr2	74	Sept	1121	45	2664	105
s. McDonald Farms Tarbell		b. Tarbell Bright Bettina					
¶Tarbell Gallant Estelle	Sr2	94	Sept	1151	53	3699	160
s. McDonald Farms Tarbell		b. Tarbell Farms Peerless Estelle					
¶Tarbell Gallant Japonica	Jr2	249	Sept	996	47	9438	417
Tarbell Gallant Laverne	Jr2	262	Sept	965	50	10031	485
†Tarbell Gallant Mercedes	Sr2	177	Sept	685	36	5390	251
*¶Tarbell Gay Caroline	Jr4	143	Sept	1462	63	7891	311
†Tarbell Golden Erica	Jr2	99	Sept	863	37	2932	124
s. Tarbell Gay Champion		b. Tarbell Bright Erica					
†Tarbell Golden Lucia	Jr2	122	Sept	827	41	3848	184
*¶Tarbell L. yal Harriet	6	144	Sept	1395	69	7798	370
Tarbell Peerless Bella Mitzi	Sr2	365	Aug	544	23	14957	651
¶Tarbell Peerless Bluebell	Jr2	67	Sept	1335	52	2985	112
s. Foremost Peacemaker		b. Tarbell Farms Noble Blossom					
Tarbell Peerless Collette	Jr2	365	Sept	109	5	13905	665
*Tarbell Peerless Freesia	Sr3	256	Sept	851	44	9794	449
*Tarbell Peerless Happy Girl	Jr3	209	Sept	988	55	9267	444
*¶Tarbell Peerless Lenda	5	99	Sept	1503	77	5233	241
s. Foremost Peacemaker		b. Tarbell Farms Royal Lenda					
¶Tarbell Peerless Levanna	Sr2	76	Sept	1193	45	2942	113
s. Foremost Peacemaker		b. Tarbell Farms Radiant Levada					
¶Tarbell Peerless Lilac	Sr2	82	Sept	1274	54	3255	140
s. Foremost Peacemaker		b. Tarbell Farms Royal Lilac					
*Tarbell Peerless Margret	8	292	Sept	955	45	12960	551
†Tarbell Peerless Marilea	Sr2	129	Sept	842	43	3944	184
Tarbell Peerless Mia Mitzi	Sr2	365	Aug	1120	53	15902	729
*¶Tarbell Peerless Mira-Mitzi	Jr4	253	Sept	1060	58	11135	523
*Tarbell Peerless Patricia	Sr4	210	Sept	945	42	8537	347
*¶Tarbell Peerless Reverie	Sr4	261	Sept	1125	52	13009	561
*Tarbell Peerless Rosette	Sr4	298	Sept	838	46	12922	627
*Tarbell Peerless Ruby	5	251	Aug	952	40	10689	436
*Tarbell Radiant Empress	Sr3	258	Sept	1082	43	12170	489
†Tarbell Radiant Eula	Jr2	80	Sept	852	36	2593	111
s. Tarbell Farms Noble Leader		b. Tarbell Farms Peerless Eula					
Tarbell Regal Begonia	Sr2	185	Sept	945	43	7187	291
Tarbell Regal Lavender	Sr2	252	Sept	808	46	8887	490
*†Tarbell Regal Leatrice	Sr4	187	Sept	927	44	7526	325
Tarbell Regal Letitia	Jr2	195	Sept	808	43	6152	297
*Tarbell Regal Melinda	Jr3	246	Sept	1095	53	11116	474
*¶Tarbell Regal Mercedes	5	168	Sept	1281	55	8213	351
*Tarbell Regal Mona	5	301	Sept	1016	46	15309	647
*Tarbell Regal Rena	5	284	Sept	824	49	11653	552

§Tau, Daniel, Hillwyck, Washington, Pa. ARHT

†Churn Creek's Victor's Dolores	Jr4	286	Oct	59	3	8458	295
†Hillwyck Fairy Roseanne	Jr2	305	Oct	143	7	9078	408
†Irma of Gingko Lane	Jr4	305	Oct	148	10	8078	462
*June's Willow Brook Joanne	7	282	Oct	704	41	10813	593
*†Ringold Bettina	6	235	Oct	947	54	9783	475

§Taylor, William M., Glendale Guernsey Farm, Slingerlands, N. Y. ARHT

*†Fayre Aleta of Glendale	Jr3	135	Oct	995	48	5268	229
*†Fayre Arvine of Glendale	Jr3	61	Oct	1360	49	2567	99
s. Jardine's Ace of Glendale		b. Royal's Violet of Glendale					
*†Freda Rilma of Glendale	6	90	Oct	1681	82	4484	248
*†Romance Rilma of Glendale	7	161	Oct	1174	64	7470	344
*†Velma of Glendale	13	92	Oct	924	47	3186	141
†Vena of Glendale	Jr2	252	Oct	820	51	7898	403

Templeton, Philip, Hamptonville, N. C. ARHT

Resolute's Maxim's Dinah	Jr4	249	Sept	901	52	8331	436

Thayer, A. D., Gwynllan Farm, Gwynedd Valley, Pa.

*Coldspring's Beauty's Elaine	5	209	Oct	1276	58	10105	448
*Gwynllan Gracie	Sr4	264	Oct	1059	53	12434	542
Gwynllan Hermit's Beth	Sr2	292	Oct	878	40	9484	407
Gwynllan Hermit's Clara	Jr2	239	Oct	1005	46	9236	360
Gwynllan Hermit's Fashion	Jr2	110	Oct	1105	52	4292	190
Gwynllan Hermit's Fiancee	Jr2	273	Oct	860	42	9295	401
Gwynllan Hermit's Haley	Jr2	303	Oct	780	41	9643	455
Gwynllan Hermit's Jewel	Jr2	312	Oct	910	47	10983	510
Gwynllan Steadfast Jean	Jr2	89	Oct	1123	50	3352	146
s. Gwynllan King Steadfast		b. Gwynllan Jean					
*Langwater Morning Dew	7	114	Oct	1331	58	5234	210
*Laster Royal Belladora	9	313	Oct	721	47	11367	605
*Woodacres Royal Cloud	6	188	Oct	1017	52	7761	393

§Thompson, Reynold, Whites Bridge Farm, Fresno, Calif.

*†Ellwood Rudy's Mayflower	5	305	June	370	22	9563	588

§Thompson, Reynold, Mr. & Mrs., Whites Bridge Farm, Fresno, Calif.

†Ellwood Rudy's Nanette	Sr3	305	May	408	23	9458	480

§Thompson, Velma, Whites Bridge Farm, Fresno, Calif.

*†Happyholme Colonel's Delight	Sr4	201	June	903	48	7693	403
*†Whites Bridge Doug's Diane	Jr4	305	June	425	23	10998	548

§Thomson, Milton, Mr. & Mrs., Windfall Farm, Walton, N. Y. ARHT

*†Hanwarsa Lucinda	Sr3	274	Sept	635	37	9351	454
*†Pine Grove Lill	Jr2	292	Sept	118	6	6447	341

*†Windfall Invincible's Melody	Jr3	131	Sept	916	41	5891	257

Thornton, R. Udell, High Hill Farm, North Dartmouth, Mass.

Basquaerie Drummer's Patsy	Sr2	365	Aug	217	14	10705	567
Dreamwold Connie Lou	Sr4	365	Sept	357	17	14093	646
*Forges Tilly Promise	Sr2	305	Aug	66	3	11710	579
*Great Elm Edith	Sr3	266	Sept	951	56	11371	591
Greenway County Mistress	Jr3	365	Aug	123	8	10238	519
*High Hill Cassie	Sr4	132	Sept	1343	54	6906	275
s. Argilla Caesar	b. Dreamwold Connie						
*High Hill Sentilly	Jr3	165	Sept	1060	48	6618	271
*†High Hill Zilla	5	201	Sept	869	44	7489	346
*Minnie Fair Royal	5	120	Aug	1339	65	5713	242
*Quitticas Zoria	8	143	Sept	1039	45	8867	350
s. Argilla Zeneith	b. Argilla Pretoria						
*Savery's Cella	Sr3	283	Sept	843	47	9668	518
*Savery's Helene	6	149	Sept	801	50	5835	262
*Westfield Golden Clarissa	8	183	Sept	1259	61	9628	404
*¶ Wetherfield Dorothea	Sr4	305	Sept	12		9923	497
*¶ Windfield's Tilly	5	136	Sept	949	51	5088	227

§Tigue, Leo A., Berryhedge Farm, West Chester, Pa. ARHT

†Berryhedge's Lady Fairy	Sr3	305	Sept	84	4	7740	353
†Berryhedge's Princess Helene	Jr2	113	Sept	756	39	3092	148
†Berryhedge's Princess Molly	Jr3	305	Sept	438	25	7638	355
†Berryhedge's Queen Marie	Sr2	240	Sept	681	37	5808	281
†Elsie of Brinton Farm	6	77	Sept	1046	45	2782	108
s. Riveredge Alert's Duke	b. Eloinse of Brinton Farm						

Timmins, George H., Greenway Farm, Ware, Mass. ARHT

Greenway Cornflower	Sr2	303	Oct	977	52	12476	577
Greenway County Fragrance	Sr2	365	Oct	810	47	12016	622
Greenway County Joyce	Sr2	265	Oct	1068	60	10971	526
Greenway County Playgirl	Jr2	349	Oct	721	43	10075	489
*Greenway County Senorita	5	245	Oct	1099	58	10940	479
Greenway Fairlight	Sr2	184	Oct	977	59	6803	304
Greenway Gleeful	Jr2	232	Oct	926	52	8319	369
Greenway Queen of Merryment	Sr4	199	Oct	1011	46	8729	352
Greenway Sally	Jr2	214	Oct	907	52	7662	367

§Tobler, Charles, Jr., Tobler Farms, Concord, Tenn. ARHT

†Colonel's Prissy	Jr4	305	Oct	131	9	6146	343
†James Farragut's May	7	111	Oct	944	46	4080	195
†Laddie's White of Tobler Farms	Jr4	305	Oct	126	6	6702	326
†Lipscomb of Mascot	6	158	Oct	858	46	6240	269

§Todd, Burton H., Mr. & Mrs., Elm Lane Farm, Fresno, Calif. ARHT

*†Elm Lane Barberry	Jr4	160	Oct	916	45	6421	270
†Elm Lane Dianella	Jr2	279	Oct	566	36	6958	368
†Elm Lane Faith	Sr2	134	Oct	858	30	3825	183
**†Elm Lane Heather	6	136	Oct	1308	65	6910	319
*†Elm Lane Lilac	Sr4	305	Oct	130	7	8245	407
*†Elm Lane Lupine	Sr3	296	Oct	78	4	5762	286
†Elm Lane Marigold	Jr2	303	Oct	646	35	8431	413
*†Elm Lane Pansy	5	257	Oct	695	43	8669	407
†Elm Lane Rose Blush	Jr2	64	Oct	760	36	1557	71
s. Elm Lane Valor's Supreme	b. Elm Lane Rosebloom						
**†Elm Lane Rose Petal	6	61	Oct	1285	58	2441	106
s. McDonald Farms Fashion	b. King's Thelma Rose						
†Elm Lane Rosette	Jr2	89	Oct	807	38	2940	94
s. Elm Lane Valor's Supreme	b. Elm Lane Rosita						
†Elm Lane Viola	Jr2	111	Oct	845	39	3306	134
*†Happyholme Baroness Anne	Jr3	116	Oct	736	40	3562	185
*†McDonald Farms Fern	9	174	Oct	1032	51	7303	312
†McDonald Farms King's Leah	Jr2	305	Oct	595	34	9973	502

§Trant, R. F., Rose Hall Farm, Londonbridge, Va. ARHT

†Brenda of Shanghai	Jr3	83	Oct	841	43	2424	113
s. Fox Dean's Hornet	b. Rose of Shanghai						
†Vicor Fascinator's Primadonna	Sr2	133	Oct	904	39	4106	169
†V. P. I. Majesty Girl Investor	Sr2	125	Oct	912	53	3970	214
s. Midview Majesty's Truce	b. V. P. I. Maxim Girl						
†Wilburn Imperial Oris	Jr3	54	Oct	837	40	1498	70
s. McDonald Farms Imperial	b. Wilburn Gypsy's Jo						

Traxler, L. G., Trandale Farms, Chesnee, S. C. ARHT

Churn Creek's Blanche	Jr3	144	July	1005	40	5147	236
Dixies Dale Maxim Shirley	Jr3	136	Aug	800	41	3930	198
Klondike Kernella	5	198	Aug	1095	51	8733	428

§Trees, Merle J. & Emily N., Big Maple Farm, Frankfort, Ind. ARHT

†Big Maple Emma	Jr2	137	Oct	1080	50	5171	221
†Big Maple Kitty	Jr2	271	June	289	12	4994	227

Tuttle, H. B., Est., Biscoe Farm, Middlebury, Conn. ARHT

*Biscoe Clarabelle Lenfestey	Sr3	305	Oct	970	52	14943	727
*¶ Biscoe Edwina	7	289	Oct	1053	61	13382	758
*¶ Biscoe Lara Lenfestey	Jr2	269	Oct	744	41	8801	473
*¶ Biscoe Lilian Lenfestey	Jr2	305	Oct	310	15	9964	466

Twombly, Ruth V., Florham Farm, Madison, N. J.

*¶ Florham C. Beatrice	Jr3	153	Oct	1226	59	6396	302
*¶ Florham C. Beauty	Jr3	180	Oct	886	52	6133	337
*¶ Florham C. Catherine	Sr2	68	Oct	1062	53	2256	111
s. Flying Horse Select's Commando	b. Florham Laughter						
*¶ Florham C. Celia	Sr2	206	Oct	977	57	7458	407
*¶ Florham C. Daphne	Sr2	54	Oct	1086	50	1826	88
s. Flying Horse Select's Commando	b. Florham Remembrance						
*Florham Geraldine	6	252	Oct	1187	63	13278	591
*Florham Nora	6	321	Oct	862	41	13090	556
*¶ Florham P. Carnation	Sr2	221	Oct	889	44	7410	334
*¶ Florham P. Cherry	Sr2	197	Oct	823	42	6166	297
*Florham Rutila	9	324	Oct	1215	54	17146	741

Unz, Rodney O., Highfield Farm, Sharon, Conn. ARHT

*Coronation Juliet	Sr4	292	Aug	765	46	10256	571
*Highfield Caroline Rose	5	183	Sept	926	46	6878	340
Highfield Prince's Dianthus	Jr2	88	Sept	912	45	2603	128
s. Gardenville Prince Herald	b. Fairlawn Peerless Dianthus						
Highfield Wstar's Carmen	Jr2	205	Sept	970	46	7369	346
*Youman's Primrose	6	140	Sept	1287	55	6675	331
s. Grassland Youman	b. Unkamet Rosetay						

§van Beuren, M. M., Sunnyfields Farm, Newport, R. I.

†Sunnyfields Romantic	Jr3	305	Oct	103	5	7943	342

Van de Kamp's Holland Dutch Bakers, Incorporated, Van de Kamp's Guernsey Farm, Chino, Calif. ARHT

†Curtiss Candy Ace's Harp	Sr2	79	Oct	857	41	2301	108
s. Curtiss Franchester Levity Ace	b. Golden Echo Sweet Music						
**†Dusk of San Luis Rey	7	305	Oct	453	21	9184	416
**¶ San Carlos Fancy	7	231	Oct	893	48	9392	474
*¶ Santa Ynez Valor's Beth	5	170	Oct	1443	60	9620	424
†Van de Kamp King's Ida	Jr3	173	Oct	906	42	6034	288
Van de Kamp King's Jane	Jr3	288	Oct	844	48	8829	422
†Van de Kamp Lancaster's Lizzie	Jr2	234	Oct	685	41	6802	379

§Vander Griend, C. M., Baker View Farm, Lynden, Wash. ARHT

†Baker View Crystal	Jr2	58	Sept	758	39	1479	83
s. Argilla Adjuster	b. Baker View Cecelia						
**†Baker View Duchess	Sr2	75	Sept	1158	41	2966	118
**†Baker View Duke's Beth	Jr3	305	July	221	12	7692	392
†Baker View Lilac	Jr2	142	Sept	885	41	4838	232
*†Baker View Opaline	5	225	Sept	1058	64	9562	486
**†Baker View Patience	5	154	Sept	1157	58	7722	355

§Vander Griend, C. M., Jr., Baker View Farm, Lynden, Wash. ARHT

**†Petunia's Sunshine Lady	Sr4	144	Aug	967	43	5005	214
s. Argilla Parson	b. Baker View Petunia						

§Vander Griend, Frans C., Baker View Farm, Lynden, Wash. ARHT

†Baker View Thelma	Jr2	124	Sept	906	47	4242	221

§Van Horn, Keith W., Vansdale, Sabetha, Kans. ARHT

*Vansdale Hercules' Charm	5	208	Oct	739	42	7233	361
*†Vansdale Majesty's Faith	Jr3	305	Sept	60	3	8088	372
†Vansdale Majesty's Glee	Jr2	299	Oct	243	15	5721	284
Vansdale Reliance's Honesty	Jr2	133	Aug	649	36	3181	160
†Vansdale Reliance's Susan	Sr2	82	Oct	878	50	2623	147
s. Skyline Challenger's Reliance	b. Vansdale Crusader's Julia						

§Varney, Richard G., Valley Dale Farm, Chardon, Ohio. ARHT

*†Valley Dale Camay	5	273	Sept	834	42	10855	507
†Valley Dale Columbine	Jr4	183	Sept	989	50	7287	331

§Vaughan, C. C., 3rd., Deerpath Farms, Franklin, Va.

†Bell's Gypsy of Metomen	Jr3	305	Sept	143	7	9618	486
†Corner Hill Loraine	7	305	Sept	30	1	7017	323
†Glen Flora Maid	8	305	Oct	477	26	10125	537
†Glen Flora Susie	Jr4	305	Sept	240	11	10777	492
†Lola of Sy Farm	Jr4	222	Sept	717	45	7117	372
*Max's Dairymaid of Sy Farm	8	133	Sept	970	45	4893	191
†Max's Faithful of Sy Farm	9	178	Sept	1008	47	7804	328
†Max's Jean of Sy Farm	5	305	Oct	359	22	8938	483
†Max's Jessica of Sy Farm	6	305	Oct	14		8838	479
*†Old Home's Beatrice	8	232	Oct	840	49	10045	517
†River Dale Viola	6	197	Oct	900	54	7883	388
†Statesman's Trudie	5	229	Sept	801	42	8134	367
†Sunny Ridge Orchid	5	305	Oct	26	1	10727	537

§Vincent, John L., Cloverdale Farm, Chico, Calif.

†Happyholme Andy's Bethel	Sr2	89	Sept	962	39	3019	116
s. Rancho Nirvana Commend Andy	b. Santa Ynez Valor's Bethel						

§Vincent, L. E., Cloverdale Farm, Chico, Calif.

†Belmont's Princess Bell	11	247	Sept	1015	50	11108	492
†Caramas Royal Georgia	6	289	Sept	886	47	12050	623
Caramas Royal Joyce	7	156	Sept	1092	54	6806	320
†Cloverdale Dolly's Donna	Sr3	159	Sept	906	40	6796	251
†Cloverdale Ella Belle K. Esther	Jr2	63	Sept	1134	50	2395	118
s. Happyholme King Dauntless	b. Ely's Ella Belle						
†Cloverdale Nancy's Nora	Sr3	64	Sept	1145	53	2651	136
s. Rancho Nirvana Commend Ely	b. Sweet Nancy Jane						
†Cloverdale Pacific's Cherrie	Jr2	305	Sept	361	18	8578	447
Debbie's Daisy of Cloverdale	Sr3	365	Sept	267	13	13038	646
†Ely's Maida of Cloverdale	5	129	Sept	1171	49	5587	230
†Flapper Fannie of Tumac's Farm	9	73	Sept	1429	73	3319	175
s. Deanacres Laddie	b. Beauty of Deanacres						
†Goldie's Gladyse of Cloverdale	Jr4	158	Sept	1107	47	6985	324
†Happyholme A. M. R. Gipsy	Sr4	247	Sept	949	48	9889	483
†Happyholme Christmas Gift	Jr2	121	Sept	956	45	4371	212
**†Happyholme Pharaoh's Nancy	7	180	Sept	1164	57	8985	387
*†Kay's Penny of Cloverdale	5	116	Sept	1036	47	4468	190
†Lassie's Sandy	5	168	Sept	833	42	6005	268
†Sweetheart Sally of Cloverdale	Sr3	207	Sept	1171	48	10258	468

§Voge, G. Charles & Son, Windy Heights Farms, West Alexandria, Ohio. ARHT

†Franchester Country Dogwood	Jr2	162	July	879	40	4745	197
**†Lily of Windy Heights	10	207	Sept	986	40	8697	360
**†Windy Heights Alice	Jr3	305	Aug	340	19	8250	406
†Windy Heights Beatrice	Jr2	209	Sept	638	40	5273	294
†Windy Heights Bonnie	Jr3	155	Sept	840	49	5423	283
*Windy Heights Daisy Mae	Jr4	267	Sept	746	42	9759	495
**†Windy Heights Dora	5	158	Sept	1191	61	7861	381
**†Windy Heights Gwendolyn 2d	5	262	Sept	834	47	10094	544
**†Windy Heights Lulu	Jr3	305	July	187	9	9041	446
†Windy Heights Rosalie	Jr2	305	Aug	595	30	8373	390
†Windy Heights Tulip	Jr2	270	Sept	565	35	6557	349
**†Windy Heights Ultra	Sr4	273	Aug	855	48	9427	507

Wahlfors, T. S., El Shelterо Farm, Milaca, Minn. ARHT

Clover Glen Tribute's Patsy	Jr2	365	Sept	371	23	8890	479
*El Shelterо's Nan	Sr3	306	Sept	893	45	10937	572
*El Shelterо's Nellie	Sr4	61	Sept	1242	54	2623	117
s. McDonald Farms Golden Rule	b. Tuhkanen Farm's Alma						

Walker, G. B., Walker Farms, Stoneville, Miss.

*¶ Flying Horse Melody	Sr4	205	Aug	901	41	7966	382
*¶ St. James Champion May	7	214	Sept	955	47	8672	361
*¶ Walker Farms Barnard's Bonnie	Sr3	214	Sept	811	45	6915	330
*¶ Walker Farms Barnard's Dora	Jr2	179	Sept	1018	54	6604	298
Walker Farms Lady Beautiful	Sr2	251	Sept	738	40	7408	353
*¶ Walker Farms Lady Progress	Sr2	159	Sept	801	40	4053	189
*¶ Walker Farms Maestro's Edith	Jr3	203	July	909	41	6528	327
**¶ Walker Farms Majesty's Fairlie	Sr4	228	Sept	753	47	8147	387
Walker Farms Piper's Lucette	5	161	Sept	942	49	5770	272
s. Flying Horse Royal Piper	b. Silver Forest Louise						
*¶ Walker Farms Piper's Novelty	5	143	Sept	1094	46	5374	208
*¶ Walker Farms Piper's Rozan	Sr2	251	Sept	690	41	7639	394
*¶ Walker Farms Val Carol	Jr3	104	Aug	1029	42	3603	161
**¶ Walker Royal Irene	5	305	June	275	13	9839	450

*Walker Royal M. F. Janette 7 213 Sept 934 47 8939 433
*Walker Royal Pearl 6 365 Sept 361 18 13498 680

Walker, G. B. & Sons, Walker Farms, Stoneville, Miss.

Gayoso Victor's Hale Spot Jr2 233 Sept 900 50 8361 411

§Walsh, R. J., Mr. & Mrs., Green Hills Farm, Perkasie, Pa. ABHT

*†Allgates Xenia 10 207 Sept 923 43 7636 319
*†Delhaven Fanny 3d 8 256 Sept 962 41 10256 430
*†Delhaven Katrina 8 242 Sept 910 37 10824 411
*†Green Hill's Anita 5 76 Sept 1013 45 2546 102
s. Longwood Ornament d. Thistlewood's June
†Green Hill's Camellia Sr2 305 Sept 48 3 7991 370
†Green Hills' Daffodil Jr2 53 Sept 859 38 1543 68
s. Blakeford Control d. Thistlewood's June
†Green Hill's Delphinium Jr2 40 Sept 985 39 1280 53
s. Blakeford Control d. Green Hill's Baroness
*†Leader's Catherine Girl 7 207 Sept 942 46 8674 437
*†Leader's Marietta 7 130 Sept 996 53 6102 310

Ware Woolen Company, Five Star Ranch, Ware, Mass.

*Kadockadee Princess May 8 168 Oct 1056 53 6789 316
*•Linwood Dowry 7 214 Oct 977 59 9801 473
•Wadsworth Royal Beatrice Sr3 305 July 121 6 9773 491

Wasmuth, James R., Flint Creek Acres, Huntington, Ind. ABHT

*•Alfarrest's A. C. Bonita 9 107 Sept 1178 51 4980 204
*•Bluebell of Paw Paw Creek Farm 10 305 Aug 499 25 12816 613
*•Lilac Lawn's Elsie 6 160 Sept 816 44 5828 292
*•Linda of Parmerlee Place 5 98 Aug 1175 56 4045 182
•Margaret of Paradise Valley Jr2 305 Sept 121 5 6127 287
•Wasmuth Farm's V. Mayday Jr2 68 Aug 1099 47 2391 100
s. Golden Grange Vigo d. Linda of Parmerlee Place
•Wasmuth Farm's V. Sherry Jr2 88 Aug 1074 53 3234 155
s. Golden Grange Vigo d. Branda of Parmerlee Place

§Watson, B. Eldon, Crescent Guernsey Farm, Wabash, Ind. ABHT

†Crescent's Dawn Priscilla Jr3 46 Sept 968 47 1471 71
s. Warrior's Vanilla King d. Dawn Crescent's Princess
†Crescent's Dawn Rosamond Sr2 166 Aug 767 37 5066 228
†Crescent's Green Dawn Jr2 173 Sept 715 38 5618 233
†Crescent's Green Della Sr2 203 Sept 849 39 8128 346
†Crescent's Green Meadow Queen Sr4 162 Sept 1198 57 8067 348
†Crescent's Lila Jr3 62 Aug 1225 50 2467 107
s. Warrior's Vanilla King d. Rose Crescent's Cleopatra
†Crescent's Princess Charm Jr3 305 Aug 130 7 7371 379
†Crescent's Princess Hopefull Jr3 101 Sept 993 46 3798 176
Crescent's Stardust Gleam Jr2 365 July 731 41 8741 417
s. Warrior's Vanilla King d. Pretty Belle's Stardust
†Dicta's Lady's Maybelle 6 141 Aug 1116 48 6616 276
Manitou's Crescent Ruth 13 365 Aug 32 1 7815 404
†Pretty Belle Rosalie 7 159 Sept 901 40 6629 285
†Pretty Belle's Stardust 7 47 Sept 1248 48 1966 78
s. Golden Grange Champion d. Pretty Belle's Flora
†Rose Crescent's Cleopatra 5 147 Sept 930 43 6646 282
s. Princess' Rose Crescent d. Betty of Burns' Farm
†Ruth's Golden Crescent 6 305 Sept 114 5 9257 426

§Wax, Ray, Mr. & Mrs., Mohawk Farm, Tiffin, Ohio. ABHT

*†Mohawk Augusta's Hope Jr4 169 Sept 855 47 7184 334
†Mohawk Candy Babe Jr2 273 Sept 668 42 7280 357
Mohawk Monita Ammie Jr2 365 Oct 128 7 8683 474

§Weaver, Oscar R., Yellow Creek Meadow Farm, Goshen, Ind. ABHT

*†Beauty's Dutchess Diann 7 201 Oct 1082 53 9412 435
*Grand Valley's Julia Jewel Sr4 365 Aug 353 17 9665 472
†Isle of View Butterfat Queen Sr4 224 Oct 998 51 9503 420
†Spruce Run Oberon's Merli Sr2 260 Sept 661 35 8152 386
*†Yellow Creek Alert's Alma Sr4 196 Sept 1034 43 9140 366
*†Yellow Creek King's Bea Sr3 305 Nov 728 48 13403 755
*†Yellow Creek King's Bonnie Sr3 107 Oct 1455 56 5545 210
s. Yellow Creek Meadow King d. Ver-La-Lew Bonnie
†Yellow Creek King's Lady Jr2 250 Oct 669 43 7038 393
†Yellow Creek King's Mary Jr2 266 Oct 690 36 8897 416
†Yellow Creek King's Maryanna Jr2 305 Aug 108 6 7211 337
†Yellow Creek Levity Gypsy Jr3 166 Aug 858 42 5613 265
*†Yellow Creek Supreme's Nancy Jr3 177 Aug 1013 52 7734 350

§Weaver, Oscar R. & Truman Ray, Yellow Creek Meadow Farm, Goshen, Ind. ABHT

†Yellow Creek King's Martha Sr3 55 Sept 585 27 1674 77

§Wenger, Russell J., Valley Set Farm, Goshen, Ind. ABHT

*Valley Set Forward Violet Sr3 242 Aug 977 42 8497 367
Valley Set Squire's Leona Sr2 206 Sept 803 38 6091 274
*Valley Set's Squire's Jane Sr4 262 Aug 710 42 8382 455
Valley Set T. Jeanette Jr2 234 Sept 775 41 6975 329
Valley Set T. Primrose Jr3 44 Sept 1098 47 1622 69
s. Langwater Timothy d. Rose Farm Princess
†Valley Set T. Sylvia Jr2 305 Aug 483 24 7461 331

Wescott, L. B., Mulhocaway Farm, Clinton, N. J. ABHT

*†Aldrich Farm Fawn 11 280 Sept 1076 57 14273 644
*†Arch Lane Butterfat Belle Jr4 153 Sept 1049 40 6262 248
†Blazer's Butterfat Clarinda Sr2 305 Sept 381 20 6484 321
*†Butterfat Sequel Janet 8 207 Sept 1277 61 9395 432
*†Clearland Butterfat Dolly 7 211 Aug 869 43 7753 373
†Clearland Herod's Wonder Sr2 305 Aug 592 34 7586 411
*†Douglaston Clifford's Dawnay Jr4 72 Sept 1333 65 3256 142
s. Douglaston Baron Clifford d. Douglaston Baroness Dawnay
•Glenburnie Good Will Jr3 202 Aug 1318 54 8772 389
*†Hilltop Butterfat Charity 8 305 Aug 80 5 8134 446
•Lawnsett Flossie 8 230 Sept 1323 68 11469 561
•Lawnsett Laura 6 137 Sept 1450 68 7038 320
†Liza Jane of Park View Sr2 305 Aug 637 26 9235 421
*†Merry Master's Fairie 5 94 Sept 1262 58 3431 150
s. Caumsett Paymaster d. Stone Ford Favorite D.
*†Mulhocaway Brunhilda Butterfat Sr3 83 Sept 1436 60 3966 175
s. Clara's Butterfat d. Hilltop Butterfat Hilda
†Mulhocaway Butterfat C. Prim Sr2 181 Sept 840 35 4979 232
*•Mulhocaway Butterfat Ena Jr4 305 Sept 90 5 12421 648
*†Mulhocaway Butterfat Glorie Jr4 170 Aug 853 40 5770 277
*†Mulhocaway Butterfat Hella 8 55 Sept 1298 69 2853 117
s. Hilltop Butterfat d. Rockingham Hollyrose
*†Mulhocaway Butterfat Holly 8 190 Sept 1427 78 10192 466
*†Mulhocaway Butterfat Jill 9 84 Sept 1509 55 4322 154
s. Hilltop Butterfat d. Mulhocaway La Jewel
*†Mulhocaway Butterfat Juliet Sr3 122 Sept 778 42 3632 164
*†Mulhocaway Butterfat Lilac 8 238 Sept 1199 61 11811 567
*•Mulhocaway Butterfat Marie Sr3 247 Aug 996 56 10690 594
*†Mulhocaway Butterfat Mayhap 9 127 Sept 1432 67 6988 293
•Mulhocaway Butterfat Necklace Jr2 258 Sept 901 43 8715 391
*†Mulhocaway Butterfat Patty Jr4 282 Sept 820 44 9935 500
*†Mulhocaway Butterfat Rose 8 78 Sept 1568 72 4337 180
s. Hilltop Butterfat d. Mulhocaway Rosebud
*†Mulhocaway Butterfat Rubia Sr4 305 Sept 239 14 6570 378
*†Mulhocaway Butterfat Sabine Sr3 292 Sept 1030 54 8045 395
*†Mulhocaway Butterfat Truda 8 305 Sept 228 10 9740 433
*†Mulhocaway Cherub's Choire 7 52 Sept 1148 60 1963 107
s. Mulhocaway Butterfat Cherub d. Lady's Pet of Betts Homestead
*†Mulhocaway Coral Butterfat 6 81 Sept 1371 59 3743 152
s. Clara's Butterfat d. Butterfat Heartsease Ruby
*†Mulhocaway Golly G 7 105 Sept 1155 49 4220 170
s. Hilltop Governor Butterfat d. Rockingham Hollirose
*†Mulhocaway Io Butterfat 5 149 Aug 1275 56 6920 307
*Mulhocaway Jester's Freda 5 296 Sept 1135 53 15074 634
*†Mulhocaway Jester's Julip 5 199 Sept 1137 62 8331 424
*†Mulhocaway Karpa Butterfat 6 83 Sept 1019 50 2772 126
s. Clara's Butterfat d. Two Brooks Carpatha
†Mulhocaway Mars' Marria Sr2 133 Sept 807 45 3977 207
†Mulhocaway Marvelous Edna Jr2 149 Sept 808 41 4488 212
*†Mulhocaway Nova N Sr3 126 Sept 1048 44 4744 204
*•Mulhocaway Prissy Sr3 187 Aug 709 41 6519 338
*†Mulhocaway Verna C 7 87 Sept 1171 57 3471 173
s. Mulhocaway Butterfat Cherub d. Mulhocaway Butterfat Salena
*†Robin Run's Virginia 8 172 Sept 824 44 5764 285
*†Ruebury Phlox 6 303 Aug 63 3 7018 362
*†Spruce Run Butterfat Lily 7 188 Aug 1118 41 7710 307
*†Stadacona Blueing 8 99 Sept 1050 49 4026 168
s. Hilltop Butterfat Viking d. Stadacona Bluette
•Two Brooks Beauty Sr2 178 Sept 744 46 4771 258
*Two Brooks C. Bluebell 6 179 Sept 1097 63 8158 400
*Two Brooks C. Kate 5 333 Sept 1049 59 15287 771
*†Yellow Creek Charity's Vera Jr4 207 Sept 872 54 7735 420

§Wessel, Orville L. & Luella C., Gold Dotted Acres, St. Paul, Ind. ABHT

†Golden Grange Mary 6 305 Sept 249 12 9603 414
†King's Pride Eva Sr2 114 Sept 930 42 3853 164
s. Wessel's Rose King d. Star Evalon's Pride
†Lady Pauline of Wheeler Farms 8 219 Sept 745 40 6377 303
†Sunny Meadows Okla's Janice Jr2 305 Sept 18 7879 384
†Thora's Queen Jr2 305 Sept 578 26 8856 380
†Thora's Wilda Jr2 153 Sept 880 35 5114 189

§West, Delmer L., West-Haven Farm, Pickerington, Ohio. ABHT

†Westhaven Sheila Sr3 305 Aug 24 1 8126 423

§Westerberg, H. R., Mr. & Mrs., Happy Rogue Farm, Ashland, Oregon.

*Four R Alpha 6 234 Oct 1072 73 10684 507

§Westerberg, H. R., Mr. & Mrs. & Richard, Mr. & Mrs., Happy Rogue Farm, Ashland, Oregon.

†Happy Rogue Mainmast's Hope Jr2 168 Oct 706 39 4835 234

§Western Glow Farms, Incorporated, Bow, Wash. ABHT

*†Avondale Gem Jr3 127 Sept 1423 60 7027 321
†Forest Green of Aldarra Jr2 158 Sept 889 42 5457 269
†Golden Light of Aldarra Sr2 287 Aug 926 41 9577 418
*†Loop's Pride Lass Sr3 181 Aug 876 53 7029 380
†Potlatch Faithful's Crystal Jr4 105 Sept 1124 49 4900 217
†Potlatch Polly Sr4 179 Sept 802 42 6837 330
*†Prairie Bloom Glenna 5 48 June 1590 78 2500 126
s. Wandamere Royalist d. Prairie Bloom Donna Bell
†Theo-Vale Noranda 7 156 Sept 1270 60 7720 343
*†Wandamere Anson's Emma 5 202 Aug 1204 59 9362 447
*†Western Glow Bonniebee Jr4 107 Sept 1439 62 5779 290
†Western Glow Country Flower Jr2 75 Sept 1085 48 2892 132
s. Western Glow Maryann's Royal d. Weselair Pansy's Flower
†Western Glow Country Lady Sr2 145 Sept 861 40 5394 264
†Western Glow Country Minuet Sr2 196 Sept 757 39 6344 331
*†Western Glow Dutiful Sr4 113 Sept 1498 65 6033 261
†Western Glow Masher's Ann Jr2 170 Sept 879 51 5162 282
*†Western Glow Mistress 7 219 Sept 1158 59 10625 560
†Western Glow Royal Duty Jr2 242 Sept 967 45 8910 400
†Western Glow Royal Jane Sr2 111 Sept 994 52 4081 221
*†Western Glow Royal Maid Sr4 102 Sept 1264 68 5097 264
*†Western Glow Royal Melba Jr4 168 Sept 1023 42 7635 343

Wetzel, Erwin K., White Lick Farms, Mooresville, Ind. ABHT

*†Eagle Valley's Gem 7 224 Aug 808 50 9823 497
*Flying Horse Colonel's Phyllis Sr4 73 Sept 1342 65 3527 154
s. Chedco Colonel d. Flying Horse Farm Phyllis 3d
*†Gayoso Levity Glamour Jr4 199 Aug 1012 43 8203 318
*Hermitcroft Cora Faithful 8 261 Sept 1107 58 13079 582
Ideal's Regent's Doris Sr2 86 Sept 922 42 2999 125
s. Ideal's Regent d. Ideal's Sheik's Dawn
*Lockshore Rose Marie 6 283 Aug 796 40 10341 482
Meadow Lodge Kenevieve Jr2 47 Sept 1155 52 1799 77
s. Meadow Lodge Rex's Kingmaker d. Meadow Lodge Genevieve
Rosewald Karena's Connetta Jr2 183 Sept 839 50 6075 318
*Rosewald Rena's Lassie Sr3 252 Sept 704 43 8629 460
White Lick Jupiter's Susan Jr2 53 Sept 966 48 1742 86
s. Chedco Jupiter d. Plutocrat's Butterfat Miss Sue
White Lick's Hope Jr2 78 Aug 1381 58 3384 145
*†White Lick's Peggy Jr4 79 Sept 1061 48 2853 129
s. Meadow Lodge King's Leader d. Bolendale's Peggy Arlene
*Yellow Creek Clarion's Queen 5 214 Sept 1153 64 10126 523
Yellow Creek L. Gem Jr2 258 Aug 862 43 8127 393

Weyenberg, F. L., Mrs., "Wey-Acres," Thiensville, Wis. ABHT

*Argilla Ceres' Levity 5 212 Sept 1246 58 12269 498
*Argilla Levity Florae Jr4 261 Sept 1125 59 12654 590
*Chedco Iris 5 112 Sept 1256 65 5269 255
*Coronation Adele 5 157 Sept 1118 62 7522 378
Gayoso Levity Jr2 46 Sept 929 48 1439 69
s. Gayoso Coronation Levity d. Coronation Levity
Riegeldale Ben's Melba Jr2 142 Sept 1086 52 6027 276
Riegeldale Emory's Baroness Jr2 101 Sept 979 53 3481 164
Wey Acres Bruce's Ada Sr2 63 Sept 1152 59 2402 112
s. St. James Champion Bruce d. Coronation Adele
Wey Acres Bruce's Radiant Jr2 137 Sept 766 44 4234 211

Wey Acres Bruce's Rosie	Jr2	48	Sept	1068	46	1686	69
s. St. James Champion Bruce D. Pine Manor King's Rose							
*Wey Acres Challenger's Heater	6	301	Sept	1334	62	15724	683
Wey Acres Colonel's Klassy	Jr2	112	Sept	1037	52	3969	197
*Wey Acres Grandee's Honey	Jr4	341	Sept	1178	54	17677	809
Wey Acres Levity Anita	Jr2	253	Sept	1112	50	11196	454
Wey Acres Levity Calla Lily	Jr2	130	Sept	945	52	4568	218
Wey Acres Levity Crista	Sr2	89	Sept	1047	50	3368	148
s. Coronation Levity Prince D. Wey Acres Templar's Crista							
Wey Acres Levity Gusty	Jr2	126	Sept	851	41	4481	184
*Wey Acres Levity Kaytee	Jr3	365	Sept	523	33	14314	770
*Wey Acres Levity Lee	Sr3	73	Sept	1142	58	3048	138
s. Coronation Levity Prince D. Valor's Daisy Lee							
Wey Acres Levity Lura	Jr2	305	Sept	1011	52	10683	537
Wey Acres Levity Lustre	Jr2	38	Sept	1178	45	1454	55
s. Coronation Levity Prince D. Wey Acres Lilian's Lustre							
*Wey Acres Prince's Ann	6	191	Sept	1289	67	10762	513
*Wey Acres Templar's Anda	5	158	Sept	1368	61	9390	402
*Wey Acres Templar's Lil	Jr4	183	Sept	1622	81	11631	496

§Weyrauch, Hugo M. & Althaus, Stuart H., Weyrauch Farm, Sterling, Ill. ABHT

*†Cooper's Myrabell	6	165	Aug	814	40	5132	256
*†Dot-Mar Ferdinand's Babbie	5	183	Sept	890	41	7419	347
†Dot-Mar Valet's Frances	Jr2	301	Sept	610	35	9350	478
†Key-Ray Royal's Betty	Jr2	244	Aug	640	36	6381	311
†Kim's Woody	Sr3	305	Sept	182	10	9584	471
†Weyrauch Farm Ivy's Delight	Jr2	305	Sept	225	15	7349	397
†Weyrauch Farm Jetta's Pet	Jr4	128	Sept	1045	49	4485	186
s. Gluek Farm Rival D. Jetta of Stone Hill							
*†Weyrauch Farm Pharaoh's Queen	5	112	Sept	1267	52	5557	249
s. Rock Creek Pharaoh D. Dot-Mar Pat Barbara							
†Windemere Janice	Jr3	305	Sept	132	6	10508	433

§White, Ann, Cedarcroft Farm, Mount Vernon, Wash. ABHT

*†Valley Gem Vogue	Jr4	137	Oct	796	41	5389	232

§White, Cecil, Cedarcroft Farm, Mount Vernon, Wash. ABHT

†Avondale Lucy	Jr2	211	Oct	853	44	6837	317
†Bluebelle of Chicona	Sr2	138	Oct	867	52	4630	268
†Bonnibell King's Ruby	Jr2	80	Oct	830	45	2356	118
†Cedarcroft Dandy	Jr3	305	Oct	349	24	7571	417
Cedarcroft Don's Silver Flute	Jr2	346	Oct	573	45	10260	590
†Cedarcroft Lucky Lady	Sr2	305	Oct	422	24	8398	445
†Cedarcroft Markita	Sr4	77	Oct	959	48	2860	141
Cedarcroft Master's Sugar	Jr2	297	Oct	703	42	9303	443
*†Cedarcroft Sequel	5	71	Oct	1228	56	3282	153
s. Western Glow May's Royal D. Prairie Bloom Starlight							
†Jacqueta	Jr2	97	Oct	1012	62	3682	190
Louise's Mayflower	Sr2	335	Oct	745	51	11618	671
*†Noelbrook Director's Jewell	Sr4	87	Oct	1025	51	3609	159

White, George M., Gayhead Guernsey Farms, Coxsackie, N. Y. ABHT

†Fern-Wood Dora	6	153	Oct	1013	53	6330	295
Fern-Wood Flora	Jr4	220	Oct	955	50	8954	392
†Gayhead's F. Linda	Jr2	130	Oct	805	50	3873	184
†Gayhead's H. I. Helena	Sr4	118	Oct	1084	53	4861	207
Linda Folloy	6	347	Oct	978	55	13649	730

White, Howard J., "Monterey Farm," Middletown, Del.

*¶Don's Viola of Monterey	Jr3	123	Oct	1225	64	5339	272
¶Dusty's Dot of Monterey	Jr2	160	Oct	994	53	5990	296
¶Dusty's Middletown Dream	Jr2	105	Oct	1464	73	5256	257
¶Dusty's Rene of Monterey	Jr2	160	Oct	1126	60	6405	305
¶Dusty's Tiny of Monterey	Jr2	183	Oct	1045	54	7131	358
*Monterey Caroline	5	225	Oct	1229	77	12098	670
¶Monterey Sylvia	Sr3	261	Oct	1033	56	11053	583
*Monterey Violet	5	95	Oct	1602	89	5211	270
*¶Peerless Flossie	Jr4	261	Oct	949	54	11240	620
¶Peerless Generous	Jr3	194	Oct	972	52	7699	427
¶Peerless Poppy's Ruby	Sr2	292	Oct	979	53	11117	589

§White, Joan, Cedarcroft Farm, Mount Vernon, Wash. ABHT

†Dulcibella of Chicona	Jr2	99	Oct	803	47	3342	171

White, Molly L., Gayhead Guernsey Farms, Coxsackie, N. Y.

*Flint Hill Brightness	Sr3	365	Oct	824	37	14817	632
Gayhead's In-Luck	Sr2	339	Oct	805	47	12162	661

§White, W. T., Halfred Farms, Chagrin Falls, Ohio. ABHT

*†Harbert's Regal Minnie	Jr4	164	Oct	965	52	6432	276
*†Harbert's Victoria	5	130	Oct	1037	47	5019	216
†Louisa of Halfred Farms	Jr2	141	Sept	583	37	3358	199
†Marroma of Halfred Farms	Jr2	74	Oct	844	37	1976	90
s. McDonald Farms Oberland D. Roma of Halfred Farms							
†Molly of Halfred Farms	Jr2	56	Oct	1030	42	1865	80
s. Penn Villa's Masterpiece D. Molly's Golden Maid							
*†Pet Lady of Halfred Farms	Jr3	107	Oct	751	40	2861	138
s. Penn Villa's Masterpiece D. Norman Farm's Pet							
*†Ronnie of Halfred Farms	Jr3	95	Sept	796	41	2801	143

§Whitesides, Pem, Mrs., Whitesides Farm, Cox's Creek, Ky. ABHT

†Meteor's Queen Lady of Oakwood	Jr3	249	Oct	910	44	10362	462

Wilkie, John, Forge Hill Farm, New Windsor, N. Y. ABHT

*†Forge Hill Abundance	Sr4	211	Sept	1098	47	9734	441
*¶Forge Hill Belinda	8	117	Sept	1349	63	5381	210
s. Royal Blend's Bell Buoy D. Forge Hill Ethelinda							
*†Forge Hill Bellfarette	Sr4	305	Sept	448	19	8245	369
†Forge Hill Bell Osegred	Sr2	124	Aug	813	41	3460	174
*¶Forge Hill Bonnie	5	117	Sept	1400	52	5834	212
s. Royal Blend's Bell Buoy D. Miss Fairfax of Interlaken Farm							
†Forge Hill Casaphyllis	Sr2	270	Aug	10		6967	335
*Forge Hill Galores	Sr3	365	Aug	416	17	13661	560
*¶Forge Hill Janex	6	102	Sept	1293	50	4747	188
s. Tarbell Farms Royal Jan D. Forge Hill Onex							
*†Forge Hill Janilyn	5	165	Aug	902	40	6610	286
*†Forge Hill Janopolly	5	305	July	22	1	8247	396
*†Forge Hill Jan Orchid	Sr4	298	Aug	313	19	7703	404
†Forge Hill Marq Jan Bea	Jr2	298	Sept	567	36	7381	414
†Forge Hill Marq Lou Ann	Jr4	194	Aug	908	46	7135	344
¶Forge Hill Marq Phylloise	Jr3	118	Sept	1170	47	4938	189
s. Wychmere Marquis D. Forge Hill Janalpha							
*†Forge Hill Odaffodil	8	134	Sept	981	47	4608	239
*†Forge Hill OLulu	7	199	Sept	916	43	7091	362
*†Forge Hill Orilla	Jr4	255	Sept	668	42	8381	461
*¶Forge Hill Sunny	Sr4	89	Sept	1368	54	4154	161
s. Plenty Royal's Bell Buoy D. Forge Hill Bunny							
*†Forge Hill Tophyllis	7	129	Sept	1015	48	4424	221
†Sky Raider's Fairfax	Jr2	305	July	255	13	6088	297
*†Thatch Meadow Marilyn	9	262	Sept	914	45	11082	483

§Williams, F. A., Spring Brook Farm, Troy, Ohio. ABHT

*†Fancy Frills of Spring Brook	Sr4	128	Oct	959	44	4729	227
†Fanny's Floss of Spring Brook	Sr2	90	Oct	715	38	2432	112
*†Neat Nadine of Spring Brook	Jr4	205	Oct	889	41	6935	306

Williams, F. A. & Son, Spring Brook Farm, Troy, Ohio

Foremost Comet's Beauty	Sr2	96	Oct	875	44	2825	134
s. Foremost Comet D. Glenamere's Queen Bee							

§Williams, F. L., Est., Law-Will Farm, Hope, R. I. ABHT

†Law-Will Royal Rosemarie	Jr2	136	Sept	850	40	4199	188

Williams, Homer & Chester, Wern Farms, Waukesha, Wis.

Fairhope King's Charity	Sr3	269	Sept	826	40	10992	469
s. Wey Acres Levity King D. Wey Acres Grandee's Charity							
*L. F. Ann	Sr3	214	Sept	743	47	8002	411
Marhawk Pretor's Beth	Jr2	44	Sept	912	56	1345	80
s. Rock Creek Pretor D. Peters' Benefactor Bessie							
Wern's Grandee's Hilda	Jr2	161	Sept	730	43	4287	215
Wern's Grandee's Johanna	Sr3	336	Sept	715	43	11490	551
Wern's Napoleon's Irene	Sr2	110	Sept	847	36	3519	144

§Williams, S. A., Summerside Farm, Hollis, N. H. ABHT

†Champion's Amber	Jr2	277	Oct	726	36	7964	358
*†Jane's Star Rose	Sr4	218	Oct	1114	49	9296	471
*†Lincoln Princess Janet	Sr4	146	Oct	816	39	4163	169
†Summerside Abbie	Jr2	179	Oct	798	39	5039	227
†Summerside Adere	Jr2	106	Oct	918	43	3149	140
†Summerside Agnes	Jr2	87	Oct	857	39	2411	102
†Summerside Allice	Jr2	32	Oct	803	38	1340	64
s. Foremost Summerside D. Mainstone Patience							
†Summerside Patsy	Jr2	301	Oct	743	40	8615	432

§Williamson, F. B., Jr., Windybrook Farm, New Hope, Pa. ABHT

*†Windybrook Lightalong	6	62	Sept	1415	69	2957	141
s. Windybrook Stormalong D. Crum Creek's Dahlia							
*†Windybrook Limpalong	5	30	Sept	974	40	1639	67
s. Windybrook Rushalong D. Windybrook Lookalong							
†Windybrook Patalong	Jr2	267	Sept	659	35	6452	315
†Windybrook Patteralong	Jr2	270	Sept	604	36	6350	320
†Windybrook Tiealong	Jr2	256	Sept	714	38	6689	301

§Winburn, Annie B., Windale Farm, Hartsville, S. C. ABHT

†Clear View Prince's Pauline	Jr2	142	Sept	691	37	3887	210

§Winburn, J. D., Sr., Windale Farm, Hartsville, S. C. ABHT

†Windale Gladiator Dolly	Jr2	200	Sept	648	38	4772	238

§Winburn, James C., Howle Farm, Hartsville, S. C. ABHT

†Skuggek's Maxim Rose	Sr3	197	Sept	860	45	6484	331

Woods, Mert, Primrose Farm, Ardmore, Okla.

Primrose Double's Nixie	Sr2	364	Oct	891	48	11488	501
Primrose Double's Nixine	Jr2	213	Oct	849	53	7045	342
Primrose Double's Trade-Mark	Jr3	322	Oct	849	47	10678	462
Primrose Heartbreaker's Ruth	Jr2	307	Oct	649	43	8372	418
Primrose Rancher's Soliloquy	Sr3	365	Oct	466	23	9765	426
Primrose Valetti	Jr3	353	Oct	913	47	12054	531

Woodworth, Thomas W., Spartanburg, S. C.

*¶Fairlawn Maxim's Gay Girl	6	305	July	47	2	5423	297
*¶Medford's Cricket of Connemara	Sr4	305	July	67	2	12081	505

Woolworth, Norman B., Clearview Farm, Winthrop, Maine

¶Clearview Farms Barbara	Sr4	190	Sept	961	44	8071	373
¶Clearview Farms Neva	Sr4	175	Sept	895	44	6582	319
¶Clearview Hope	Sr3	265	Sept	888	42	10387	474
¶Hilda Jane of Clearview Farms	Sr3	292	Sept	846	40	11822	506
¶Rougilla Ann	8	174	Sept	1170	46	9231	362

§Worthington, Alvin, Sunset View, Newtown, Pa. ABHT

*†Bright Lass of Sunset View	Jr3	305	Oct	142	8	8159	448
*†Faith of Sunset View	Sr4	103	Oct	852	47	3418	174
s. Douglas of Sunset View D. Fatima of Sunset View							
*†Gloria of Sunset View	5	118	Oct	1022	48	4927	209
s. Hardwick's Master D. Liatris Gretta							
†Louise R. of Sunset View	Sr2	305	Sept	9		6092	355
†Sunset View Jane	Sr2	61	Oct	964	42	1938	84
s. R. F.'s Romulus' Duke D. Clover Hill Lucerne's Jane							
†Sunset View Mary Lou	Jr2	61	Oct	1104	41	2194	91
s. R. F.'s Romulus' Duke D. Marigold of Sunset View							

§Worthington, John D., The Homestead, Bel Air, Md. ABHT

†Goldwood Alert's Agnes	Sr3	305	Aug	678	32	10008	456
*†Goldwood Alert's Emma	5	305	Aug	10		8494	388
*†Goldwood Annie	9	105	Sept	1555	62	5380	230
s. Hardwick's Sheriff D. Homestead Foremost Alice							
*†Goldwood Arleen	8	170	Sept	1001	45	6915	299
*†Goldwood Buttercup	8	243	Aug	753	49	8061	450
*†Goldwood Champion's Lilac	5	106	Sept	987	48	3707	164
s. Goldwood Champion D. Goldwood Nectar							
†Goldwood Champion's Nebora	Jr3	305	Aug	540	23	9418	357
†Goldwood Champion's Spirea	Jr4	219	Sept	734	41	7894	361
†Goldwood Champion's Surprise	Sr3	305	Aug	14		8961	418
†Goldwood Founder's Holly	Jr2	305	Sept	129	7	5588	290
*†Goldwood Hardwick's Floss	6	287	Aug	107	5	6663	327
†Goldwood Hardwick's Lady	Sr4	305	Aug	367	18	9661	477
*†Goldwood Hardwick's Maggie	7	82	Sept	1293	71	3655	182
s. Hardwick's Sheriff D. Goldwood Maggie							
†Goldwood Hardwick's Starlene	Jr3	194	Sept	752	43	5801	301
†Goldwood Hardwick's Susie	5	183	Sept	747	44	6097	304
*†Goldwood Royal Nebora	6	305	Sept	331	14	9479	418
*†Madrey Farm Happy Mertie	5	62	Sept	1223	61	2562	118
s. Happy Spirit of Madrey Farm D. Hewshurst Princess Mertie							

§Worthington, John D., 3rd, The Homestead, Bel Air, Md. ABHT

*†Goldwood Hardwick's Kathi	7	305	Sept	219	11	8914	448
†Goldwood Joan Rose	Jr3	305	Sept	251	13	6341	299

§Wyman, Thomas, Wye Heights Plantation, Longwoods, Md. ARHT

†Wye Heights Almera's Ideal	Sr3	172	Sept	734	41	5594	280
†Wye Heights Imp	Jr4	66	Aug	808	38	1636	85
s. Bourtsdale Challenger		b. Cleghorn Neptune's Annette					
†Wye Heights Impeller	Sr2	291	June	153	8	6390	339
†Wye Heights Inch	Sr2	291	June	329	17	6584	320
†Wye Heights Ione	Jr3	292	June	457	21	7083	366
†Wye Heights Julia	Sr2	173	Sept	735	41	4717	255
†Wye Heights June	Sr2	72	Sept	799	39	1989	94
s. Wye Heights Cheerleader		b. Wye Heights King's Gladys					

§Young, Helen Williams, Law-Will Farm, Hope, R. I. ARHT

†Law-Will Royal Gem	Jr2	116	Sept	949	39	3884	169
†Law-Will Royal Miriam	Sr2	46	Aug	961	40	1467	58
s. Langwater His Honor's Talisman		b. Law-Will Gay Mimosa					

§Young, Philip G., Converse, Ind. ARHT

Cornalia's Judith	Jr3	365	Oct	33	2	12062	623
Leafy Lane Primrose	Jr2	365	Aug	454	20	10113	588
Orchard Lawn's Alene's Bonnie	Jr2	195	Oct	906	42	5893	280

§Ziegler, Howard J., Fireside Farms, Clyde, Ohio. ARHT

*Fireside Gay Mary	Sr3	365	Sept	393	27	10988	525
†Fireside King's Constant	Sr2	168	Oct	807	43	5782	281
†Fireside Lad's Consort	Jr2	209	Oct	883	42	6511	293
s. Fireside Gay Lad		b. Aigler Farm Consort					
*†Fireside La Rose	Sr3	207	Oct	917	45	7993	361
*†Fireside Primula	Jr4	175	Oct	1193	42	8375	297
*Marilea Dottie Jean	5	365	Sept	380	14	17337	799
*†Marilea Prima	8	305	Oct	130	5	6646	360
*†Marilea Primula	7	209	Oct	1084	43	9294	361

§Ziegler, Walter, Homestead Dairy, Cupertino, Calif. ARHT

*†Bonnibell Martha Girl	5	113	Sept	1346	58	5407	224
*†Coronation Angela	Sr3	82	Sept	1183	58	3377	148
s. Fra-Mar Coronation Noble		b. Coronation Alberta					
*Coronation Carolyn	Jr4	130	Sept	1210	58	5826	268
s. Coronation Climax		b. Coronation Charm					
*†Coronation Daybreak	Sr3	305	Sept	454	23	9793	482
*†Coronation Levity's Forsythia	5	115	Sept	1143	64	5032	241
*†Coronation May Lady	Sr3	229	Sept	826	45	7586	379
*†Curtiss Candy Levity Mirth	Jr3	190	Sept	969	50	6790	314
Homesteader Chieftain's Tulip	Jr2	195	Sept	897	47	6846	319
†Homesteader Dimples Pansy	Sr2	297	Sept	776	45	8838	438
*†Homesteader Gipsy Frieda	Jr4	247	Sept	790	44	8673	455
†Homesteader Lily's Eater	Sr2	249	Sept	811	47	7389	388
*†Lottie of San Luis Rey	9	97	Sept	1726	69	6091	234
s. Hitler of San Luis Rey		b. Topsey of San Luis Rey					

*†Sterlingold Judy	6	199	Sept	1165	64	8301	446
†Troutmere Zoya	5	98	Sept	1355	72	5146	254
s. Troutmere Eugene		b. Troutmere Zela					

Zimring, O. David, Sunset Glow Farm, Lombard, Ill. ARHT

Dream Girl of Lisle	Sr4	243	Aug	886	58	8395	468
*Playhaven M. Melba	6	212	Aug	1002	52	9982	429
*Sunset Glow Garnet	Sr3	264	Sept	779	45	10129	512
*†Sunset Glow Gene	Jr4	58	Sept	894	44	1843	93
s. Woodacres Steadfast Warrior		b. Sunset Glow Bonnie					
*†Sunset Glow Genesta	Sr3	150	Sept	1034	49	5861	295
*Sunset Glow Gloria	Sr3	300	Aug	113	6	6798	345
*Sunset Glow Goldena	Jr4	242	Sept	1140	62	11313	542
*Sunset Glow Halka	Jr3	194	Sept	922	49	3791	185
s. Woodacres Steadfast Warrior		b. Sunset Glow Fancy					
Sunset Glow Hallie	Sr2	313	Sept	703	42	10183	552
Sunset Glow Hanna	Sr2	307	Aug	904	46	10153	530
Sunset Glow Happy	Sr3	61	Sept	1095	48	2264	103
s. Sunset Glow Count		b. Kenfleur's Marcelle Q.					
Sunset Glow Helena	Sr2	51	Aug	1113	48	1741	75
s. Woodacres Steadfast Warrior		b. Pine Manor Lovely Actress					
*Sunset Glow Hepitara	Jr2	105	Aug	963	50	3584	183
*Sunset Glow Hetty	Jr2	284	Aug	433	19	6800	312
Sunset Glow Holly	Jr2	365	Aug	713	43	11578	609
*Sunset Glow Hula	Jr2	258	Aug	871	46	8015	393
Sunset Glow Image	Jr2	103	Sept	1145	52	4317	193
s. Sunset Glow Count		b. Rosewald Golden Ellen					
Sunset Glow Indra	Jr2	41	Sept	816	40	2298	109
s. Woodacres Steadfast Warrior		b. Sunset Glow Fain					
Sunset Glow Iris	Sr2	57	Sept	908	42	1726	83
s. Woodacres Steadfast Warrior		b. Sunset Glow Fantacy					
*Woodacres Supreme R. Gem	Jr4	73	Sept	1471	77	3762	207
s. McDonald Farms Supreme King		b. Kitchener Royal Topaz					

§Zittrewitz, E. K., Zidell Farm, Wauconda, Ill. ARHT

*†Flora of Prehler's Sunny Acres	Sr4	110	Sept	985	42	4285	212
†Zidell Falina	Sr2	284	Sept	164	10	4772	233
†Zidell Honey	Sr2	175	Sept	729	37	5008	247

§Zweegman Brothers, Rozelyn Guernsey Farm, Lynden, Wash. ARHT

Rozelyn Delia	Jr3	295	Sept	797	44	6354	327
Rozelyn Eldee Lena	Jr2	225	Sept	734	35	6881	280
Rozelyn Elvira	Sr2	235	Sept	733	39	7046	315
*Rozelyn King's Ann	Jr4	277	Sept	811	46	9866	494
*Rozelyn Lee Dora	Sr4	247	Sept	855	47	9691	449
Rozelyn Maid 2d	Sr2	150	Sept	975	42	5802	244
Rozelyn Marilelle	Jr2	232	Sept	819	42	7466	353
*Rozelyn Mary Lee	5	316	Sept	842	43	13111	597
*Rozelyn Nettie	Sr3	145	Sept	1067	48	6134	262

Northwest Wisconsin Guernsey Sale

THE Northwest Wisconsin Guernsey Sale, held on October 8, 1949, at the Fair-grounds, Chippewa Falls, brought $17,075, an average of $289.41 for 59 head. Wey Acres' Levity Fan, consigned by Mrs. F. L. Weyenberg, Thiensville, brought $575 from Arthur Clark, Wisconsin Rapids, to top the sale.

V. L. Dickinsen, Augusta, Wis., was the sale manager.

Following is the sales list:

Better Daines, Augusta, Wis.
- Helendale Eppie $250
- Spring Ridge Belle 345
- Woodland Echo Snowfly 300
- Maytime of Rose Valley 250
- Gordondale Lavilla 300
- Gordondale Moonstone 305
- Murne's Bess 290
- Sal of Rose Valley 170

L. A. Bolathen, Le Sueur, Minn.
- Boulder Bridge Yen 350

Curtis Booth, Glenwood City, Wis.
- Eskdale Lu's Nina 340
- Dictator's Cherub's Daisy 360
- Dictator's Luella 375
- Vergies Connie 375

Dean Brunstad, Chippewa Falls, Wis.
- Atlasta Farm Norma 280

Loyd Brunstad, Chippewa Falls, Wis.
- Tuck-A-Way Queen Lyla 350

Arthur Christenson, Chippewa Falls, Wis.
- Wild Farms' San Reba 110

Arthur Clark, Wisconsin Rapids, Wis.
- Grandvu Lavish 300
- Grandvu Royal Bliss 440
- Irene's Lady 340
- Woodcroft Valencia 350
- Hi-Hopes Winner's Alma 235
- Hi-Hopes Winner's Bella 275
- New Hope Fascinator's Faroline 390
- New Hope Fascinator's Fayetta 380
- Wey Acres Levity Fan 575

Ed Cooley, Stanley, Wis.
- Wern's Levity Contender (Bull) 180

Joe Cramer & Son, Menomonie, Wis.
- Alexander's Mary Anne 550

Richard D. Cripe, Chippewa Falls, Wis.
- First Lady of Guernsey View 375

Neil Dickinsen, Augusta, Wis.
- Bonnie View Lady Frances 150
- Quality Park Farm's Bertha 130

W. J. Enloe & Son, Hudson, Wis.
- Troutwater K. Jennie of Dr. K. 295
- Woodland Echo Sundown 340
- Babs of Union Valley 275

Alfred G. Fischer, Cumberland, Wis.
- Leela of Hazel Farm 345
- Wern's Grand Dee's Kate 325
- Troutwater K. Viola of Dr. K. 255
- New Hope Fascinator's Forward (Bull) 285

Herbert Fischer, Owatonna, Minn.
- Grandvu Royal Ella 185

Arnold French, Galesville, Wis.
- Wey Acres Levity Harvester (Bull) 320

Lester Hilten, Bruce, Wis.
- Climax's Honey 300

Malvin House, Menomonie, Wis.
- Hi-Hopes S. M. Dora 170

Joseph Hovey, Mondovi, Wis.
- Wern's Ultimus Favorite 145

Ray E. Iverson, Bessemer, Mich.
- Woodcroft Suzzette 425

Max Klatz, Sheldon, Wis.
- Hi-Hopes S. M. Star (Bull) 175

Walter Matthys, Barron, Wis.
- Troutwater K. Rosalie of Dr. K. 250
- Troutwater K. Marion of Dr. K. 275
- Heifer 150

Herman Mullikin, Barron, Wis.
- Jims Bonnie Girl 220

Harold Pitsch, Jim Falls, Wis.
- Wild Farms' San Reta 90

Augie Reinecke, Zumbrota, Minn.
- Burton Lane Idol's Nellie 530

Frank Riek, Boyceville, Wis.
- Lookout Valley Levity Ecru 270

Lyle Robelia, Mondovi, Wis.
- Bull 150

Martin Rockman, Barron, Wis.
- Lookout Valley Superb Glenco (Bull) 335

Joseph E. Seufzer, Owen, Wis.
- Wey Acres Levity Frances 505

V. K. Sherburne, Rusk, Wis.
- Bunny of Union Valley 200

John Stallman, Elk Mound, Wis.
- Boulder Bridge Shamrock (Bull) 280

Charles Sticht, Maiden Rock, Wis.
- Gordondale His Highness (Bull) 200

George E. Van Heuklom and Albert Dusel, Amery, Wis.
- Burton Lane's Supreme Otto (Bull) 225

Louie Wich, Rice Lake, Wis.
- Quality Park Farm's Matador (Bull) 175

Chat . . .

Leonard L. Alcorn, Karnack, Tex., is a complete Guernsey booster. He has a small herd of Guernseys at his Loralynn Farm and recently signed a contract to distribute his milk under the GOLDEN GUERNSEY label. The milk is sold in Karnack and Caddo Lake, a resort area near his farm. His son, Duane, recently won third award in the Performance Register essay contest and is the proud owner of a young son of Gardenville Coronation King, purchased from Wilgorlan Farms, Titusville, N. J. Mr. Alcorn has the only registered Guernsey herd in the county and is the first GOLDEN GUERNSEY distributor in east Texas. They are pioneering the breed and trademarked milk marketing in the area. The Alcorns are real breed boosters and assets to their community and the Guernsey breed.

APPROVED HERD IMPROVEMENT RECORDS

Owner and Records	Age	Days In Milk	Total Number Milkings	Lbs. Milk	Lbs. B.Fat
Auerbach, Beatrice F., Auerfarm, Bloomfield, Conn.					
Auer Master's Ivy	Jr2	365	730	12172	562
s. Holly Farm Grand Master d. Auer Model's Ida					
Auer Model's Ida	5	365	730	14839	596
s. Auer Model's Victory d. Auer Model's Iona					
Auer Model's Kitten	Jr4	365	730	14453	812
s. Auer Flora's Model d. Auer Majestic Katrinka					
Bauer, Robert & Sons, La Moille, Ill.					
Rita of Maple Lawn	9	332	664	9619	362
s. Rock Creek Forester's Champion d. Snooks of Maple Lawn					
Blood, Ransom, Williamsville, Vt.					
Peerless Echo Ada	6	257	514	6408	278
s. Phillips Peerless Taylor d. Rod Wing's Beauty Bonny					
Camp, W. B., Bakersfield, Calif.					
Jolene Paisy	Jr3	322	644	7875	407
s. Langwater Kern d. Kerndale Select Paisy					
Cohrs, John A., Jr., Corvilla Guernsey Farm, Tiskilwa, Ill.					
Alden's Ramona Patricia Ivy	8	364	728	15908	618
s. St. James Philosopher's Alden d. Open View Ivy					
¶Elderbrook Petunia	Jr3	364	728	11687	599
s. McDonald Farms Hanley d. Patsy Jean of Elderbrook					
Fairfields Merry Lady	Sr4	344	688	8437	467
s. Coronation Victory d. Sunburst of Fairfields					
¶Ramona Royal's Darling	Sr4	352	704	9470	617
s. Ramona Patrician Royal d. Ramona Patricia Clementine					
Combs, Weslie, San Luis Obispo, Calif.					
¶Happyholme Amber's Jewell	9	365	730	16519	793
s. Gwynllan Farm Amber d. Indian Jewell of Summit Farm					
Crane, Francis V., Basquaerie Farm, Millis, Mass.					
Sheldegren Cleo	Sr2	274	616	6990	303
s. Foremost Command d. Sheldegren C. Clara					
¶Sheldegren Elissa	Jr4	278	811	9041	413
s. Foremost Command d. Chancelor's Northfield Elnora					
Sheldegren Ola	Jr2	288	610	6159	319
s. Sheldegren Hero Lad d. Sheldegren Elissa					
¶Sheldegren Valda	5	334	930	10042	487
s. Caumsett Chieftan d. Sheldegren Princess Violet					
Dickson, Bob, Bakersfield, Calif.					
¶Bright Star's Primrose	12	313	626	9895	482
s. Chicona Pretor d. Bear Canyon's Bright Star					
Farnsworth, Howard G., Dorella Farm, Planada, Calif.					
¶Dorella Rival's Butterball	7	308	616	8653	438
s. Cascade Royal Rival d. Dorella Bopeep's Buttercup					
¶Dorella Rival's Jewel	8	319	628	8160	450
s. Cascade Royal Rival d. Dorella Judy					
¶Dorella Rival's Little Wonder	8	362	724	8364	432
s. Cascade Royal Rival d. Dorella Jean					
Dorella Rival's Marilyn	5	278	556	5856	274
s. Cascade Royal Rival d. Dorella Rival's Mandy					
Dorella Royal's Bubbles	6	315	630	9008	431
s. Dorella Royal Rival d. Dorella Bernice					
¶Dorella Royal's Phoebe	Sr4	322	644	9490	535
s. Dorella Royal Rival d. Dorella D. Ex. Polly					
Hacklander, C. E., Meadowfield Farm, Naperville, Ill.					
¶Meadowfield's Puma Fancy	6	365	730	12530	629
s. Sedgley Miller d. Kenfleur's Dicta Fancy					
Haines, Dallas W., Nantucket, Mass.					
Frankland Alda	7	304	608	9047	415
s. Orchard View Primance d. Frankland Cordelia					
Howland Noble Eventide	8	301	602	7793	373
s. Green Meads Noble d. Diamond's Daisy of Barber Farm					
Hankins, D. W., Guern-Way Farm, Upper Sandusky, Ohio.					
Guern-Way Dimples	Jr2	365	730	8621	409
s. Langwater Country Squire d. Lone Pine Inez Delight					
Guern-Way Priscilla	Jr2	305	610	7339	327
s. Lone Pine Sonny Boy d. Confidence's Princess					
Guern-Way S. Peggy	Jr2	305	610	6328	272
s. Lone Pine Sonny Boy d. Guerndot Lucille's Peggy					
¶KoKosing Val's Jeanette	7	283	566	11854	459
s. Validate of Penn Villa d. KoKosing's Jeanette					
Lady Darly of Maplelawn	8	305	610	8790	311
s. Wilnetta's Pretty Boy d. Maplelawn Darly					
Wetherfield Estelle	Jr2	274	548	5482	256
s. Wetherfield Prince Charming d. Langwater Noella					
Harnden, M. G., Noelbrook Ranch, Sedro Woolley, Wash.					
¶Noelbrook Ace's Rose	6	341	682	11473	560
s. Revilo Ace d. Woodmere Roselyn					
Noelbrook Rosalie	Jr2	361	722	5832	309
s. Florham Director d. Woodmere Roselyn					
¶Woodmere Roselyn	7	307	614	9791	409
s. Roselyn's Harvester Prince d. Frenchie's Rose of Weeks Farm					
Johnson, Ralph L., Twin Rocks Farm, Constantine, Mich.					
¶Twin Rocks Butterfat Judith	8	304	608	11293	501
s. Creamery King of Sunset Ridge d. Duke's Judy Butterfat					
¶Twin Rocks Fairy	5	305	610	8038	417
s. Walnut Manor Oscar d. Duke's Royal Sweet Fern					
Twin Rocks H. Beauty	Jr2	346	692	6616	309
s. Flying Horse Amy's Horatius d. Bonney by Beatrice					
Jones, Harlan R., Royal Acres Guernsey Dairy, Ridgefield, Wash.					
Royal Acres Helen	7	365	730	7342	380
s. Shadeland d. Doretta of Mountain View					
Jones, Walter A., Royal Acres Guernsey Dairy, Ridgefield, Wash.					
Lulla Bell of Royal Acres	6	194	388	4926	231
s. Light's Climax of Delphi Dell d. Shadeland's Rebecca					
Royal Acres Frances	Jr4	365	730	9942	479
s. Traverdale Daisy's Diplomat d. Royal Acres Flora					
Royal Acres Hazel	Sr2	365	730	9543	454
s. Traverdale Daisy's Diplomat d. Blondie of Royal Acres					
Royal Acres Princess Jen	Jr2	365	730	9821	479
s. Traverdale Daisy's Diplomat d. Jaunita of Royal Acres					
Royal Acres Snowwhite	Jr3	365	730	11475	542
s. Traverdale Daisy's Diplomat d. Royal Acres Flora					
Jorgensen, William, Golden Dale, Edmore, Mich.					
Golden Dale's Tamie	Jr2	314	628	6220	321
s. Greenfield's Senator d. Twinkle of Pleasant View					
Pine Hill Ruby	Jr4	334	668	8924	454
s. Quanquid Governor d. Ranger's May Girl of Pine Hill					
¶Steadfast's Ultra Lady	Sr3	339	678	11201	551
s. Nickel Plate Steadfast King d. Ultra's Dawn Lady					
Kaltreider, L. R., Gum Tree Farm, Laurel, Pa.					
Bournedale General's Curry	6	257	514	5725	287
s. Bournedale General La Noce d. Bournedale Coron-Ace					
Channel Point Prudence	Jr3	287	517	5801	244
s. Channel Point Premier d. Auchmedden's Notable Myrtle					
Espoir's Sallie	Sr4	365	730	7079	328
s. Quail Roost Collector d. Bon Espoir's Rosalea 2d					
Fluffy of Far View	5	260	520	5658	274
s. Gwynllan Peer d. Amber Queen of Far View					
Grason's Violet	Sr3	284	568	4655	239
s. Freewale Grason d. Peerless' Mabel of Ivycrest					
Langvalley Bertha	Sr4	285	570	6666	258
s. Nanita's Crown Prince d. Langvalley Belle					
Lesser's Hardwick Cornelia	Sr3	365	730	9223	385
s. Coldspring's Hardwick's Knight d. Lesser's Rilma Venus					
Lesser's Hardwick Sally	Sr3	274	548	7743	336
s. Coldspring's Hardwick's Knight d. Lesser's Martha					
Monocacy Prince's Anne	Jr3	238	455	6070	291
s. Hardwick's Monocacy Prince d. Overland Pollyanna					
Kamm, Roy J., Emroy Farm, Marietta, N. Y.					
Emroy Tess	Sr2	326	652	8359	427
s. Hayfield's Silver Lines d. Emroy Fanny					
¶Lad's Ultra Dairymaid	11	283	566	6656	344
s. Waldorf Penelope's Lad d. Magistrate's Ultra Bess					
¶Phoebe of Munroholm	Jr3	365	730	7948	392
s. Tarbell Farms Peerless Valor d. Bonnie's Peaches of Munroholm					
Kendall, H. P., Moose Hill Farm, Sharon, Mass.					
Bluette of Storrow Farm	Sr3	324	648	8118	403
s. Roughwood Interne d. Beauty of Storrow Farm					
Frankland Ada	5	314	628	9090	418
s. Frankland Cherry-Reliance d. Frankland Mona					
Gleam's Light of Storrow Farm	Sr2	325	650	7651	368
s. Roughwood Interne d. Gleam of Storrow Farm					
Greyholme Garnet	5	333	666	11142	496
s. Storrs Barclay d. Greyholme Evelyn					
Greyholme S. Promise	Sr4	365	730	9914	496
s. Greyholme Valiant Slogan d. Greyholme Valiant Primrose					
Locust Lawn's Lucky Lucy	10	328	656	6724	369
s. Conover's Prince d. Lady Sarah Ann					
Monarch's Jasmine	5	343	686	12718	527
s. Lynbrook Monarch's Secret d. Marshallvale Leslie					
Moose Hill Carnation	11	365	730	10184	444
s. Christale Sequel King d. Locust Valley Butter Girl					
Moose Hill Lena	Sr4	365	730	12941	583
s. Chedco Munroe d. Moose Hill Doris					
Moose Hill Nora	Sr2	313	626	8281	384
s. Green Meads King James d. Linwood Bouncing Bet					
Royal Lucille of Sunny Slope	Jr4	318	636	10687	542
s. Elmwood Farms Royal Rogue d. Locust Lawn's Lucky Lucy					
Kennedy, Grafton S., Harmony Hills, Havre de Grace, Md.					
Betsy's Phoebe of Ann's Acres	Sr2	327	645	6063	314
s. Rosewald II Duce Supreme d. Edgewood Betsy					
¶Daisybet of Ann's Acres	6	270	531	6143	311
s. Fox Dean's Golden Prince d. Edgewood Betsy					
¶Dawn's Irene of Myers Farms	5	257	503	7620	401
s. Clear Springs' Homelander d. Cokesbury Dawn					
Gisela of Ann's Acres	Jr2	321	637	5228	282
s. Rosewald II Duce Supreme d. Princess Gloria of Ann's Acres					
¶Golden Gladness of Ann's Acres	8	299	588	8329	449
s. Fox Dean's Slogan d. Dream Girl of Ann's Acres					
Golden Joan of Ann's Acres	Sr2	267	524	6833	361
s. Mechling's Royal Gold Premier d. Golden Girl of Ann's Acres					
Gunsight Iris	Jr2	339	670	6665	343
s. Broadmeadows Bickleigh d. Lake Grove Bertha					
¶Il Duce's Gem of Ann's Acres	Sr4	277	544	6515	310
s. Rosewald II Duce Supreme d. Sunset Babe of Ann's Acres					
¶Il Duce's Susan of Ann's Acres	Sr3	365	729	6332	346
s. Rosewald II Duce Supreme d. Lady Belle of Ann's Acres					
¶Liberty Hall Lassie	Sr4	313	615	6211	363
s. Liberty Hall Pedro d. Liberty Hall Laura					
¶Maple Lane Donna Cherub	Sr4	266	523	7365	321
s. Codorus Cherub d. Maple Lane Aurora M.					
¶M. F. Marty	Sr4	312	614	7611	308
s. M. F. Dancer d. M. F. Mary					

*Philosopher's Julia Girl Sr3 329 648 7818 414
s. Sherwood Forest Philosopher d. Suzanne's Jessie
*Princess Gloria of Ann's Acres 6 281 532 7027 342
s. Fox Dean's Slogan d. Princess Red
*Promise of Ann's Acres Sr3 275 541 5931 307
s. Rosewald II Duce Supreme d. Valentine of Ann's Acres
*Royal Agnes of Ann's Acres 6 283 554 7172 374
s. Fox Dean's Slogan d. Brighthope of Ann's Acres
*Slogan's Bertha of Ann's Acres Sr3 280 550 6346 276
s. Fox Dean's Slogan d. Sunny Dawn of Ann's Acres
*Summer Guest of Ann's Acres 7 365 725 10277 446
s. Broadwater Giglio d. Edgewood Betsy

Kepple, Dan, Kepple Acres, Farmington, Ill.

Kepple Acres Betsy Jr2 302 604 7060 351
s. Curtiss Candy Levity Paul d. Blanche's Betsy Imogene
Kepple Acres Stardust Jr2 298 596 4875 285
s. Curtiss Candy Levity Paul d. Kenfleur's Stardust
King Fred's Daisy Jr2 286 565 5264 283
s. Kenfleur's Rose King Fred d. Limberlost's Sunbeam
*King Fred's Daisy Sr2 350 700 6659 408
s. Kenfleur's Rose King Fred d. Limberlost's Sunbeam

Kepple, E. D., Kepple Acres, Farmington, Ill.

Kepple Acres Barbara Jr2 312 624 7187 379
s. Curtiss Candy Levity Paul d. Governor's Dicta Emily
Kepple Acres Dora Jr2 316 632 8141 439
s. Curtiss Candy Levity Paul d. Spring Rock Ult's Dora
*King Fred's Blossom Jr3 289 578 7178 402
s. Kenfleur's Rose King Fred d. Governor's Dicta Emily
*King Fred's Emma Sr4 301 596 4932 274
s. Kenfleur's Rose King Fred d. Governor's Dicta Emily
*King Fred's Mary Jr4 293 586 8008 455
s. Kenfleur's Rose King Fred d. Limberlost's Marigold
*King Fred's Pearl Jr3 280 560 7104 374
s. Kenfleur's Rose King Fred d. Spring Rock Ult's Dora
*King Fred's Pride Jr3 254 508 5407 307
s. Kenfleur's Rose King Fred d. Limberlost's Marigold
*King Fred's Susan Sr3 361 722 8062 409
s. Kenfleur's Rose King Fred d. Illiana Sue
Rosymorn Glamour Irene Sr3 299 592 7713 363
s. McDonald Farms Glamour d. Rosymorn Jupiter's Marvel
*Rosymorn Jupiter's Nan Sr2 284 568 6851 336
s. Rock Creek Jupiter d. Rosymorn Sunny Nan
*Rosymorn Laddie's Marlene Jr3 293 555 8164 342
s. St. Albans Valiant Actor Lad d. Rosymorn Philosopher's Marie
*Rosymorn Laddie's Marlene Jr4 365 730 13643 604
s. St. Albans Valiant Actor Lad d. Rosymorn Philosopher's Marie

Kern County Union High School, Bakersfield, Calif.

*Brilliant Pampinea Pat 13 291 582 9818 443
s. Brilliant Lad of Adohr d. Pampinea of Chicona
Dorella Elect's Lana Sr4 312 624 8624 469
s. Chuckanut Elect d. Dorella Rival's Little Wonder
*Ellwood Surprise Syringa Sr4 337 674 13218 701
s. Troutmere Surprise d. Trixie's Syringa of Ellwood
Kenholme's Peggy's Lady Jr2 335 670 8176 439
s. Holmwood Panetta's Prince d. Lehmar Valiant's Peggy
Kenholme's Rose Princess Jr2 333 666 7924 339
s. Lehmar Prince Kadota d. Holmwood's Honey Rose
Kerndale E. Beauty's Gloria Jr2 272 544 5603 269
s. Kerndale Laura's Governor d. Echo's Beauty
*Kerndale Palsy's Kate 5 323 646 9831 488
s. Langwater Kern d. Kerndale Select Palsy
*Kerndale Pansy's Kate Sr4 333 666 11464 557
s. Langwater Kern d. Kerndale Parana's Pansy
Kerndale Rachel's Carrol Jr2 365 730 8299 419
s. Kerndale E. Rose's Caesar d. Kerndale Plum's Rachel
Kerndale Syringa's Ann Jr2 327 654 8273 417
s. Happyholme Roseland's Ambler d. Ellwood Surprise Syringa
*Lehmar Princess Tinkle 6 351 702 12495 721
s. Happyholme Rosebud's Prince d. Lehmar Lassie of West Side
Tuolumne Acres Zoela Jr2 353 706 9018 460
s. Holly of Golden Glow d. Escalon Zoe
Woscon's Norbeau's Ruby-Nell Jr3 335 670 9112 447
s. Hill Girl Norbeau d. Woscon's Ruby

Knight, Charlie I., Knightdale Farm, Guilford College, N. C.

*Allan-Manor Ketta Jr4 365 730 11470 536
s. Rob Roy of Coronado d. Klondike Ketta
*Ferdy's Goldenlock 5 357 714 11676 564
s. Quail Roost Lucky Ferdy d. Terrace Farm's Betsey
*Knightdale Count's Buttercup Jr3 336 672 7762 347
s. Quail Roost Royal Count d. Knightdale Royal's Myrtle
Knightdale Judy King's Eleanor Jr2 295 590 5946 288
s. Riegeldale Judy's King d. Allan-Manor Ketta
Knightdale King's Pat Jr2 318 636 6732 302
s. Quail Roost King Valorous d. Pat's Ilena
*Knightdale Royal's Myrtle Sr4 208 416 6199 260
s. Ruayne Royal Maxim d. Marcias' Princess Kate
*Lucky Buck's Perfection 8 211 422 6232 301
s. Quail Roost Lucky Buck d. Shamrock of Trinity's Nancy

Knight, Clarence Edwin, Knightdale Farm, Guilford College, N. C.

Hamhurst D. B. Victoria Sr2 346 692 8182 482
s. Bournedale Danny Boy d. Victoria's Bettie Rose
*Knightdale Count's May Rose Sr3 330 660 7937 417
s. Quail Roost Royal Count d. H. Knightdale Prince's May
Skuggek Comet's Quanelle Sr2 329 658 8616 440
s. Riegeldale Emory's Comet d. Skuggek's Bess

Knight, Clarence O., Knightdale Farm, Guilford College, N. C.

*Ideal's Beth 10 351 702 11721 535
s. Foremost Maxim's Ideal d. Knight's Violet
Knightdale Count's Bella Jr2 277 554 5238 251
s. Quail Roost Royal Count d. Hillside Maxim F. Pansy
*Knightdale Count's Cinderella Jr3 322 644 8496 444
s. Quail Roost Royal Count d. Knightdale Prince's Blanch
*Knightdale Ideal's Dasia 8 361 722 11261 534
s. Foremost Maxim's Ideal d. Marcus' Pauline
Knightdale Prince's Marygold Jr2 315 630 8459 416
s. Clear Spring's Bonnie Prince d. Marcus' Pauline
*Knightdale Royal's Mary Sr4 270 540 6548 281
s. Ruayne Royal Maxim d. Ideal's Beth
*Knightdale Susia 7 304 608 7764 402
s. Klondike Marcus d. Fern Vista's Pauline

*Marcus' Pauline 11 338 676 8911 425
s. Klondike Marcus d. Fern Vista's Pauline
*Rosa Lee of Maplehurst 9 302 604 8150 362
s. Quail Roost Illustrator d. Low Lean of Maplehurst

Knight, James A., Knightdale Farm, Guilford College, N. C.

*Knightdale Count's Lizzie Jr3 303 606 6919 370
s. Quail Roost Royal Count d. Ideal's Fanzy Beth

Knuth Brothers, White Oak Farm, Niles, Mich.

Bethel of Hungry Hill Sr2 365 730 11503 554
s. Baron of Mt. Pleasant d. June Beth of Niles

Koch, Harry F., Sheldegren Farm, Greenfield, Mass.

*Sheldegren Coratella 6 365 838 8469 413
s. Caumsett Chieftan d. Sheldegren Corander

Kraner, G. H., Harman Farm, Wren, Ohio.

*Crescent Mary Marie Sr3 365 730 6840 346
s. Crescent Bella's Sheik d. Cherry Glee's Mary Ann
*Sheik's Daisy Betty Jr3 331 662 6528 339
s. Crescent Bella's Sheik d. Betsy Velorius
Sheik's Golden Bess Sr4 320 640 6516 347
s. Crescent Bella's Sheik d. Bonnie's Snook None
*Sheik's Lady Amellia Sr2 355 710 6743 346
s. Crescent Bella's Sheik d. Bonnie's Snook None
*Sheik's Rosy Vera Jr4 305 610 6264 349
s. Crescent Bella's Sheik d. Betsy Velorius

Krider, Harold H., Spring Hill Farm, Clinton, Ohio.

*Cherry Hill Triumph's Maid 5 365 730 9663 386
s. Raemelton Triumph Preeminent d. Corporal's Stella Maid
*Daisy May of Rural Home Sr4 365 730 10551 466
s. Ideal's Gardenius' King d. Midget of Rural Home
*Girlie of Lone Pine Farm Jr4 298 596 7096 389
s. Beulah's Ultra Monitor d. Gaygirl of Mount Cherry
*Goldie's Spot Girl Sr4 273 546 8471 355
s. Triumph Count d. Golden Star of Pine Lawn
Spring Hill Ideal's Sally Jr2 327 654 7968 399
s. Ideal's Satellite's Gentleman d. Ollie's Rose of Summitstead
Spring Hill Levity Marney Jr2 308 616 6847 303
s. O-Kay Levity Masterpiece d. Valley View Ideal's Amelia
*Star's Dawn of Pine Lawn's May Jr4 234 468 5909 238
s. Triumph Count d. Star's Dawn of Pine Lawn

Kringle, Harold, Shantituck Farm, No. 2, Barron, Wis.

Eagle Point Country Rose Jr4 287 574 7211 375
s. Eth-Mead Gentleman d. Gay Rose of Eagle Point

Kruger, Harvey H., Harledon Farm, Paynesville, Minn.

Bethany Wistar's Mattie Jr2 322 644 9908 446
s. Green Meads Wistar d. Bethany Idol May
Harledon Harvest Kewpie Jr2 305 610 8493 368
s. McDonald Farms Harvester d. Koronis Hills Firefly
Koronis Hills Country Glamour 6 301 602 8719 478
s. Antietam Royal Countryman d. Senator's Merry Lassie
Koronis Hills G. Irene Sr4 315 630 10215 527
s. Wey Acres Butterfat Grandee d. Koronis Hills Beta

Kuhn, F. H., Idahope Farm, Middleton, Idaho.

Charm's Klix Jr2 304 608 4438 280
s. Goldendale Julius d. Ashmere's Amos' Charm
*Crescent View Princess Jr3 306 612 7086 362
s. Steadfast Canadian's Defender d. King's Ladena
*Landis' Glory Jr3 305 610 6648 366
s. Marshall's Landis of Prestdale d. Letha of Winbrook

Kuras, Anthony, Flower Farm, West Suffield, Conn.

Flower Farm Generous Tessy Sr3 365 730 7325 343
s. Riverdale Pilot d. Rex's Lady Generous
Lewis' Royal Rosebud Sr3 277 547 6045 282
s. Third Lewis of Anytime d. Vanity's First Lady

Kuster, Carman H., Locust Lawn Farm, Camden, Mich.

Alicia of Sugar Shade 5 307 614 7563 414
s. Miamadale Champion d. Mitabell of Sugar Shade

LaBroad, F. K., Long Lane Farm, Amherst, Mass.

*Corning Parson Venetia 5 261 521 5378 261
s. Kitchener Parson d. Corning Midnight Venetia
*Pomeroy Meadow Rose Sr3 304 608 10042 434
s. Hop Brook Serenade's Squire d. Superb's Violet of Greenway

Lacher, Gabriel & Betschart, Joe, Bay Meadow Farm, Santa Clara, Calif.

*Bay Meadow's Beauty Jr3 344 688 11980 479
s. Matapa El Toro's Monarch d. Bay Meadow's Boots
*Bay Meadow's Bluemli Sr4 308 616 9381 507
s. Topside Trident d. Mt. Shasta View Beauty
*Bay Meadow's Cicel 9 365 730 12208 582
s. Buck-Mor Supreme d. Buck-Mor Clara
*Bay Meadow's Daris 9 365 730 11021 534
s. Buck-Mor Supreme d. Shasta Valley's Daisy
*Bay Meadow's Della 9 207 414 5494 270
s. Buck-Mor Supreme d. Mt. Shasta View Dot
*Bay Meadow's Fany 7 365 730 12565 610
s. Santa Cruz Holliston Jerry d. Buck-Mor Fay
*Bay Meadow's Greta 8 365 730 11807 546
s. Santa Cruz Butterfat Buddy d. Mt. Shasta View Gladies
*Bay Meadow's Harriett 7 299 598 9672 501
s. Santa Cruz Holliston Jerry d. Mt. Shasta View Hazel
*Bay Meadow's Josephine 7 333 666 10954 557
s. Santa Cruz Holliston Jerry d. Buck-Mor Janet
*Bay Meadow's Lily 5 298 596 10411 451
s. Topside Trident d. Santa Cruz Butterfat Boy's Lila
Bay Meadow's Melba Sr2 282 564 7711 379
s. Eldor of Burger's Place d. Elbow Creek Mabel
*Bay Meadow's Shirley 5 329 658 11858 546
s. Topside Trident d. Laurentic's Sonja
*Elbow Creek Mabel 5 350 700 13465 617
s. Revilo King d. Valley Gem Intimate
Scheibert's Bertha Jr3 332 664 10165 486
s. Bay Meadow's Rex d. Scheibert's Beauty

Lage, Harry, Stede Well Farm, Davenport, Iowa.

Annabelle of Stede Well Sr4 320 640 9249 400
s. Hilltop Butterfat Mecca d. Stede Well's Annabelle
*Arnetta of Iowanola 5 308 616 7132 436
s. Pearl's Defender of Iowanola d. Iowanola Fawny
*Bonnie Bee of Iowanola Jr4 295 590 8762 437
s. Helen's Royalist's Prince d. Viola of Iowanola
Desdemona of Iowanola Jr2 326 652 8110 417
s. Century's Rose Yeoman d. Century Farms Cherub Grace
Stede Well's Flossie 5 354 708 7239 434
s. Hilltop Butterfat Mecca d. Stede Well's Helene
Stede Well's Flow Sr2 331 662 6531 327
s. Hilltop Butterfat Mecca d. Stede Well's Flossie
Stede Well's Joanna Jr2 344 688 7689 387
s. Hilltop Butterfat Mecca d. Joan of Stede Well
Stede Well's Nora Sr2 321 642 9524 423
s. Hilltop Butterfat Mecca d. Stede Well's Lenore

Lage, Robert H., Stede Well Farm, Davenport, Iowa.

*Philena's Charm 6 319 638 6384 323
s. Wynola Pawnee d. Williametta's Wilma
Stede Wells Marcella 5 275 550 5623 283
s. Hilltop Butterfat Mecca d. Stede Well's Lucy

Lamberson, R. G., Littlewood Farm, West Chicago, Ill.

Basquerie Drummer's Quakeress Jr2 284 568 5303 277
s. Flying Horse Select's Drummer d. Woodlands Quakeress
Fairfields Nona Sr3 365 730 5869 305
s. Coronation Victory d. Flapper of Fairfields
*Fox's Stardust of Waukesha 6 295 590 6346 367
s. Boulder Bridge Athlete d. Fox's Star of Waukesha
Holdridge Cheerio's Requital Jr2 266 532 8739 386
s. Langwater Cheerio d. Franchester Requital
Littlewood Alta Jr2 279 558 7650 348
s. Boulder Bridge Monitor d. Spruce Shadows Lassie
*Lockshore Lone Lady 5th Sr4 309 618 10156 418
s. Lockshore Croixland d. Lockshore Lone Lady
*Meadowmere Tuberose Sr3 265 530 4749 209
s. Green Meads King Dean d. Meadowmere Moss Rose
*Windale Corona's Lassie Jr4 285 570 6745 320
s. Raemelton Corona d. Raemelton Royal Lassie

Lambert, Perry H. & Dickerson, Max, Sunrise Farm, Hiawatha, Kans.

*Sunrise L. Daisy Jr3 293 586 5182 256
s. Meadow Lodge Max's Lad d. Sunbright Daisy

Lange, Ray & Son, Westside Dairy Farm, Garnavillo, Iowa.

Westside Millie 5 337 674 11592 652
s. Fritzlyn Faithful Genius d. Westside Star
Westside Star 10 365 730 11852 573
s. Ulysses Prince Monarch d. Kregola's Stardust

Largent, Don L., Virviga Farm, Ceres, Calif.

Berryland Mirth Jr2 365 730 9443 532
s. Steadfast Canadian's Monarch d. Berryland King's Kindness
Tricou's Rosa Jr2 365 730 11069 539
s. Brentnut Tricou d. Van's Rose Bud

Larrabee, George W., Jr., Juniper Ledge Farm, Bath, Maine.

*Ringgold Sharon Sr3 365 730 11283 464
s. Broadland Bannnet d. Ringgold Shirley

Larson, Simon C. & Way, Julius I., Wayland Farm, Millington, Ill.

*Beauty's Jane of Wayland 6 307 611 7565 269
s. Rose King of Wayland Farm d. Adonis' Beauty
*Era's Ruby of Wayland Sr4 346 689 8134 344
s. Rose King of Wayland Farm d. Era of Guernsey Mound
*Era's Shirly of Wayland 5 344 685 11928 478
s. Adohr Surrogate's Pride d. Era of Guernsey Mound
*Jesse Bell of Wayland Sr3 252 501 8865 320
s. Rose King of Wayland Farm d. Era's Shirly of Wayland
*King's Lora of Wayland Jr3 275 547 5678 249
s. Rose King of Wayland Farm d. Ridglydale's Roma Lora Alert
*Mavis' Pet of Wayland Sr3 249 495 5104 259
s. Juan's Prince of Wayland d. Sharon's Mavis of Wayland
Merry of Wayland Jr2 336 669 11200 518
s. Langwater Forward d. Rock Creek Preta
Ruby's Corlis of Wayland Jr2 280 557 7594 319
s. Witchwood Corley of Wayland d. Era's Ruby of Wayland

Lassen, J. DeWitt, Estate, Boulder Knoll Farm, Cheshire, Conn.

Boulder Knoll Heartsease Pam Sr3 365 730 12237 536
s. Heartsease of Boulder Knoll d. Boulder Knoll Ultra's Ruth
Boulder Knoll Winnefred 5 365 730 12177 549
s. Heartsease of Boulder Knoll d. Boulder Knoll Princess Winne

Latta, J. E., Ogedanke Farm, Hillsboro, N. C.

*Ogedanke's Dinah 6 365 730 13428 619
s. Quail Roost Diamond d. Ogedanke's Patricia
*Ogedanke's Kittie Jr4 248 496 4597 230
s. Quail Roost King Dodo d. Kate of Ogedanke
*Ogedanke's Lucy Jr4 365 730 9101 479
s. Quail Roost King Dodo d. Ogedanke's Lady
*Ogedanke's Rising Star 8 350 700 9335 429
s. Quail Roost Diamond d. Ogedanke's Pansy
*Ogedanke's Sandra Lou Sr3 346 692 7930 380
s. Quail Roost King Dodo d. Ogedanke's Rising Star

Lavy, Hubert, Golden I Dairy, Winfield, Mo.

Lynden Grove Darlene 2d 8 304 608 7966 395
s. Clifford of Burg Farm d. Lynden Grove Darlene

Lavy, Hubert, Mr. & Mrs., Golden I Dairy, Winfield, Mo.

Finchley Manor Moonlight 8 306 612 10129 457
s. Cesor Pharos' Marshall d. Radisson's Sunlight
Gloria's Tillie 2d 8 305 610 6214 235
s. Clifford of Burg Farm d. Gloria's Tillie
Lynden Grove Wren's Winnie 6 304 608 6348 294
s. Clifford of Burg Farm d. Lynden Grove Wren
Sunny View's Parisian 6 365 730 9692 445
s. King Hill Squire d. Sunny View's Maud's Annabelle

Law, Clinton J., Lawguern Farm, Mankato, Minn.

Lawguern Panalodea Jr2 313 617 6839 263
s. Charlemonte Peacemaker d. Lawguern Valodea

Lawrence, B. J., Dr. & Mrs., Lawrelyn Farm, Raleigh, N. C.

Fairwold's Maxim Peeress Jr4 219 438 4511 264
s. Quail Roost Prim Peer d. Oakhurst Jean's Mary

Lawrence, B. L., Whalley's Point Farm, Charlotte, Vt.

Zest of Woodside Jr3 298 596 8229 379
s. Fame of Woodside d. Loretta of Stratford Fields

Leonard, A. G., Jr., Mr. & Mrs., Stonebridge Farms, Wilmington, Ill.

*Lockshore Esmeralda 7 265 530 5711 266
s. Lockshore Banner d. Starr Farm Esmeralda
*Stonebridge Clara 5 206 411 2519 117
s. Grenfel Butterfat Eclipse d. Kenfleur's Clara Lassie
*Stonebridge Pilgrim Priscilla Sr4 215 430 3286 161
s. Grenfel Butterfat Eclipse d. Stonebridge's Pilgrim

Leuthold, Hans, Wilsona Farms, Tillamook, Oregon.

Wilsona Farms Barbara Jr2 316 632 8243 416
s. Rockingham Tourist d. Wilsona's Lady Desire
Wilsona Farms Mitzi Jr2 309 618 7472 330
s. Rockingham Tourist d. Wilsona's Charming Lily

Lively, J. T. & Son, Bluff View Farm, Dallas, Texas.

*Bluff View Frederica's Bonnie 8 282 564 8072 370
s. Bluff View Frederica's Khasib d. Plantation Maid
*Bluff View's Lincoln Lillian 8 323 646 12095 551
s. Lincoln of Gooddale d. Foxburg's Neater's Lillian
*Cooper's Rivoli 10 365 730 8593 414
s. Cooper's Radiator d. Cooper's Arbor
Ferdinand's Bonnie Jr4 243 486 4844 214
s. Singleton's Rosabel's Ferdinand d. Bluff View Frederica's Bonnie
Flo-Ray's Royal Lilac Sr2 365 730 8930 437
s. Woodacres Royal Viking d. St. Albans Valiant Lily
Flo-Ray's Royal Scarlett Jr2 365 730 7772 384
s. Woodacres Royal Viking d. Flo-Ray's Champion's Wanda
*Lotus Judith 10 213 426 4517 197
s. Kenfleur's Crescent Raymond d. Rebecca of Orchard Grove
*Tilda of Primrose 10 365 730 11013 471
s. Quintessence of Primrose d. Dauntless Queen Mary
*Vera of Primrose 8 352 704 11327 485
s. Spartan of Primrose d. Lotus Maudie

Lockhart, W. G. & Margaret B., Stony Brook Farm, New Castle, Pa.

Stony Brook Beatrice Jr2 282 564 5117 243
s. Baron Harlequin of Crest View d. Stony Brook Danice
Stony Brook Danice Sr4 329 658 5367 256
s. Stony Brook Neater d. Stony Brook Daphne
Stony Brook Doreen Sr2 308 616 6428 331
s. Coldspring's Romulus Bomber d. Glad Run Dora
Stony Brook Gertie Sr3 365 730 6637 387
s. Hartsell's Valliend Apollo d. Stony Brook Diana
Stony Brook Huntress Sr4 365 730 11915 479
s. Mabel's Hunter Boy d. Stony Brook Diana
Stony Brook Judith Sr4 301 602 6324 312
s. Stony Brook Neater d. Glad Run Judy
Stony Brook Ruby 7 331 662 7038 306
s. Mabel's Hunter Boy d. Glad Run Dollie

Long Island Agricultural & Technical Institute, Farmingdale, N. Y.

*Gretchen of Woodside 6 275 550 8041 393
s. Rockingham Ultra Prince d. Gael's Greta of Homestead
Nysia Cleo Invader's Student 6 365 730 15155 658
s. Caumsett Student d. Nysia Cleo Invader
Nysia Gretchen Jr3 365 730 7879 421
s. Sultan of Woodside d. Gretchen of Woodside
Nysia Storm Cleo Jr2 365 730 7789 316
s. Caumsett Storm d. Nysia Student Cleo
Nysia Storm Lady Jr2 300 600 6628 311
s. Caumsett Storm d. Nysia Student Lady
Nysia Student Barbara Sr2 365 730 7871 363
s. Caumsett Student d. Nysia Invader's Faith
Nysia Student Gretchen Sr2 359 718 9445 411
s. Caumsett Student d. Gretchen of Woodside
Nysia Student Lady Jr4 338 676 9127 402
s. Caumsett Student d. Nysia Invader's Prejudice
Nysia Student Lass Jr2 351 702 9486 [illegible]
s. Caumsett Student d. Nysia Invader's Providence
Nysia Student Providence Sr3 365 730 6822 293
s. Caumsett Student d. Pride's Providence of Fairleigh

Mahoney, A. W., Elmcreek Guernsey Farm, Argos, Ind.

Elmcreek Edith Jr2 316 632 5477 292
s. Burton Lane's Sargon Hermes d. Elmcreek Sandra
Elmcreek Ina Jr2 311 622 7314 370
s. Burton Lane's Sargon Hermes d. Elmcreek Hazel
*Elmcreek Lizzette Jr4 306 612 8693 486
s. Myersmead's Master d. Enid of Myersmead
*Elmcreek Merry Jr3 360 720 9031 468
s. Spar Hill Merrily's King d. Rose Farm Marabelle
*Elmcreek Princess 5 305 610 8013 436
s. Pine Manor King's Royal d. Cinderella of Lone Beech Farm
*Patricia of Elm Creek 7 288 576 10941 555
s. Elmdale Patrick d. Enid of Myersmead

Mahr, Marvin L., Wynola Guernsey Farm, Indianola, Iowa.

Pauline of Smithdale 15 365 730 8294 441
s. Wonder's Cherub of Smithdale d. Marie of Smithdale
Wynola Betty Jr3 305 610 5841 355
s. Boulder Bridge Conand d. Bellflower of Wynola
Wynola Doree Jr2 331 662 5707 291
s. Boulder Bridge Conand d. Diana's Dora of Wynola
Wynola Morena Jr2 342 684 8886 437
s. Boulder Bridge Confidence d. Marina of Wynola

Maitland, Gertrude, Maitlands Ranchito, Dulzura, Calif.

*Lenabell of Burger's Place 6 310 620 11414 520
s. Santa Cruz Select's Raider d. Lenabell of Clover Hill

Mallory, Stanford C., Mr. & Mrs., Wendover Farm, Mendham, N. J.

Brooklawn's Helen Jr3 332 664 8260 396
s. Quincy Pilgrim Volunteer d. Helen of Blue Clay

Manny, Royal, Marigold Dairy, Grimes, Iowa.

Faithful's Majesty's Belle 10 365 730 9482 447
s. Bettina's Defender of Iowanola b. Defender's Faithful's Majesty
Winner's Joy of Marigold Sr2 365 730 9718 435
s. Imogene's Marie's Winner b. Daffodil's Belle's Hopeful

Marsh, Clyde E., Marshland, Hamilton, Ohio.

Amber Glow of Marshland Jr2 331 662 9573 438
s. Sun-Blest Farms Sergeant b. Princess Golden Glow
Long View Butterfly 2d 5 315 630 7812 372
s. Long View Hiawatha b. Long View Butterfly

Martin, W. E., Colonial Farms, Dallas, Texas.

Diamond D. Cornelia Sr2 313 626 6094 295
s. Gayoso Foremost b. Yorliff Garnet
Gloria's Sunbeam Jr3 264 528 4088 196
s. Shoreland Ideal Comet b. Sun Farms Gloria
Paramount Lilly's Sonja 11 263 526 5149 197
s. Paramount Marie's Richard b. Paramount Sarah's Lilly

Maryland, University of, College Park, Md.

U. of Md. Benefactor's Bernice Sr2 263 526 4215 204
s. Blakeford Benefactor b. U. of Md. Patrick's Phoebe
¶U. of Md. Benefactor's Beth Jr4 269 538 5355 260
s. Blakeford Benefactor b. U. of Md. Juno's Joyce
U. of Md. Benefactor's Bride Sr4 333 666 7683 332
s. Blakeford Benefactor b. U. of Md. Lad's Ladonna
¶U. of Md. Benefactor's Bubbles Sr3 206 412 5186 223
s. Blakeford Benefactor b. U. of Md. Lad's Libby

Massachusetts, University of, Amherst, Mass.

Bay State Floralbelle 7 259 518 6140 279
s. Dearshore Foremost b. Bay State Rosanna
Bay State Geraldine Sr4 313 621 5775 299
s. Wolfpen Gabriel b. Bay State Rinda
Bay State King's Pet Jr4 365 730 10402 570
s. Green Meads College King b. Bay State Venetia
Bay State Tillie Girl Jr2 364 728 6729 315
s. Wolfpen Triumph b. Bay State Valencia

Massie, T. H., Elm Glade Farm, Lakeville, Ohio.

Elm Glade Deborah Jr2 362 724 6716 457
s. Ideal's Prince Regent b. Elm Glade Ellen
¶Elm Glade Fay Jr4 327 654 6581 409
s. Franchester Shepard b. Pansy of Elm Glade
¶Elm Glade Katinka 5 242 484 4852 253
s. Franchester Shepard b. Elm Glade Rosanna

Mathison, Frank E., Mathilane Farms, Traverse City, Mich.

Burrowhurst Butterfat Lady Sr3 353 706 9796 349
s. Burrowhurst Butterfat Sequel b. Lady Blanche of Bon Ayre

Matthys, Arlie, Shantituck Farm, Barron, Wis.

Flora of Krea Lawn Jr4 309 618 7472 365
s. Normandy General b. White Star of Krea Lawn

Matthys, Walter, Shantituck Farm, Barron, Wis.

¶Ondale Sally 9 283 566 12174 544
s. Steadfast of Alta Vista b. Ondale Harmony
¶Shantituck Daisy's Prize 6 239 478 7261 445
s. Monarch's Boy of Shantituck b. Prince's Prize of Shantituck
¶Shantituck Gen's Karen Jr4 295 590 6906 386
s. Normandy General b. Shantituck Jerry's Karen
Shantituck Gen's Rosella Jr2 283 566 6404 336
s. Normandy General b. Shantituck Jerry's Rachel
Shantituck Jury's Nancy Sr2 361 722 9539 478
s. Shantituck Juryman b. Nancy K's Susan
Sunser's Maiden Lily Jr2 329 658 8038 425
s. Glen Flora Maid

May, C. Edgar, Brownstone Farms, Dover, Pa.

¶Windale Joan Jr4 271 542 8544 488
s. Brynwood's Timmie b. Joan of Alder Lea

McCann, Frasier W., Golden Harvest Farm, Bridgewater, Conn.

Bethany Happy Victoria Jr3 250 500 5621 287
s. McDonald Farms Pinehurst Jr b. Fetalyn Victoria
Bethany Wistar's Lassie Jr4 365 730 8038 344
s. Green Meads Wistar b. Bethany Royal Lass
Golden Harvest Blue Jay Sr2 337 670 8258 407
s. Golden Harvest Valiant b. Golden Harvest Maxim Blue Bell
Golden Harvest Hattie Sr2 310 614 7020 374
s. McDonald Farms Impressive b. Golden Harvest Harriett
Golden Harvest Juda Jr4 365 730 11981 517
s. Golden Harvest Valiant b. Cossackie Farm's Judy
Golden Harvest Lenora 5 335 669 9970 494
s. Golden Harvest Valiant b. Lena Remus of Mauston
Golden Harvest Marigold Sr2 365 730 12762 630
s. Golden Harvest Valiant b. Golden Harvest Margo
Golden Harvest Primrose Jr4 327 654 9244 452
s. Golden Harvest Watchful b. Golden Harvest Prima-Donna
Whimsy Mary Holly 6 264 525 9182 436
s. Hasty Pudding of Whimsy Farm b. Moll Flanders of Whimsy Farm

McClelland, W. T., Shamrock Dairy, Tucson, Ariz.

Shamrock Farms Belinda Jr3 334 668 7810 378
s. McDonald Farms Hero b. Berwint of Surrogate's Trojan
Shamrock Farms Beverly Jr3 275 550 4774 231
s. McDonald Farms Hero b. Shamrock's Biddy
Shamrock Farms Tella Jr2 365 730 9430 414
s. McDonald Farms Hero b. Shamrock's Tony of Peerless
Shamrock Farms Yvette Jr2 330 660 7961 334
s. McDonald Farms Granger b. Shamrock's Yvette of Bell Buoy
Shamrock's Florine Sr3 247 494 6092 263
s. McDonald Farms Granger b. Shamrock's Florence of Bell Buoy
Shamrock's Gladiola Jr4 280 558 5859 280
s. McDonald Farms Granger b. Shamrock's Grace of Advocate
Shamrock's Luella 5 299 598 6972 282
s. McDonald Farms Granger b. Shamrock's Louise of Bell Buoy

McClelland, W. T. & Son, Shamrock Dairy, Tucson, Ariz.

Bertha of Laveen 12 349 698 6906 416
s. Butterwart's Promerine of Laveen b. Tollyanna's Butterwart of Laveen
Between of Surrogate's Trojan 7 308 616 8284 363
s. Shamrock's Trojan of Surrogate b. Bertha of Laveen

Bopeep of Surrogate's Jasper 7 365 730 12126 543
s. Shamrock's Jasper of Surrogate b. Shamrock's Beth of Bell Buoy
Shamrock Farms Brenda Sr2 365 730 8607 447
s. McDonald Farms Granger b. Shamrock's Blanche
Shamrock Farms Garnet Jr2 365 730 8902 392
s. McDonald Farms Granger b. Shamrock's Greta
Shamrock Farms Lotus Jr3 309 618 5243 258
s. McDonald Farms Hero b. Shamrock's Lupe
Shamrock Farms Lupina Jr2 319 638 6312 305
s. McDonald Farms Granger b. Shamrock's Lupe
Shamrock Farms Lura Jr2 317 634 6740 298
s. McDonald Farms Julian b. Shamrock's Lula
Shamrock's Berry 5 317 634 9828 445
s. Noblesse of Arizona Farms b. Berwint of Surrogate's Trojan
Shamrock's Biddy 5 292 584 7838 424
s. Shamrock's Imperial b. Bopeep of Surrogate's Jasper
Shamrock's Helena 5 290 580 9189 399
s. McDonald Farms Granger b. Shamrock's Helma of Bell Buoy
Shamrock's Jasmine 7 293 586 11273 461
s. Shamrock's Super of Surrogate b. Shamrock's Jasmine of Bell Buoy
Shamrock's Jaunita 5 307 614 9159 340
s. Shamrock's Imperial b. Shamrock's Jasminette
Shamrock's Royal Mabel Sr4 337 674 8928 450
s. McDonald Farms Granger b. Shamrock's Yvette of Bell Buoy
Shamrock's Tony of Peerless 9 294 588 11634 365
s. Shamrock's Peerless of Bell Buoy b. Arizona Farms Tilda

McCullough, Jack D., Premier Farm, Rochester, Mich.

Premier Bonnie Jenney 6 335 670 9849 499
s. Premier Bonnie Boy b. Sunlight Juno of Cowham Farm
Premier Frieda Sr4 365 730 10872 531
s. Premier Favor b. Premier Donald's Faith
Premier M. Helen Jr4 365 730 9340 519
s. Eth-Mead M. Philosopher b. Milky Way's Hopeful

McDonald, Storm, McDonald's London Farm, Heber City, Utah.

Bonny Brook Hilda Sr3 334 668 8568 463
s. Rancho Teddy b. Bonny Brook Helma
Bonny Brook Rose Ella 6 274 548 6058 308
s. Rancho Chanceview b. Bonny Brook Rosebud

McIntosh, Florence P., Strathbran Farm, Cayuga, N. Y.

¶Strathbran Clever Maid 8 365 730 10061 495
s. Strathbran King Peter b. Strathbran Maryanna
¶Strathbran Golden Glow 6 341 676 9275 483
s. Wyehmere Duke b. Strathbran Dora
¶Strathbran Rhonda 11 354 708 7666 344
s. Maplewood Rising Sun b. Peony of Caldwell Place
¶Strathbran Ruth 10 344 678 9795 461
s. Strathbran King Peter b. Strathbran Pollyanna
Strathbran Senorita Jr3 365 730 8685 451
s. Holly Farm Royal Pioneer b. Strathbran Pavlowa
¶Strathbran Valerie 7 294 586 7600 454
s. Sir Flus b. Strathbran Aida

McIntyre, John S., Bridlespur Farm, Keswick, Va.

Bridlespur Golden Evelyn Jr2 365 730 8591 486
s. King of Brightwood b. Graceland Golden Evelyn
¶Cabin Hill Lucy Lee 8 365 730 9451 496
s. Oak Range Generous Edward b. Raider's Lucy Lee
¶Clear Springs' Mixer Belle 6 365 730 12521 697
s. Clear Springs' Maxim Mixer b. Clear Springs' Esquire's Fanny
¶Ellerslie Blossom Sr4 308 616 9917 482
s. Klondike Haroun b. Whippernock's Gertrude
¶Ellerslie Janet 5 312 624 7767 388
s. Klondike Haroun b. Ellerslie Mable
¶Graceland Golden Evelyn Sr4 357 714 9404 531
s. Graceland Max's Golden b. Dimple Daisy of Prince
¶Lady Dorene Sr4 350 700 11747 543
s. Eagle Nest Model b. Bob's Mary of Longwood
¶Salem Farms Max's Nannie Jr4 275 550 7531 383
s. Graceland Max James b. Salem Farms Nannie
¶Southampton Lucky Lady 5 286 572 7502 356
s. Quail Roost Lucky Glamor b. Cyrenna's Lady of Elm Grove
¶Spring Knoll Heroine 5 333 666 6690 326
s. Sherwood Forest Caballero b. Kenilworth O Dora's Heron

McVey, Vern & Neal, Lyle, Elm Swamp Farms, Lebanon, Ind.

¶Duffield Major's Pride 8 292 584 10284 465
s. Big Springs Major b. Belvora Daisy Lee
Judith's Joan 8 278 556 5937 297
s. Mithoefer's Rodney b. Judith of the Bratton Farm

Melgaard, Paul, Walnut Acres, Edmore, Mich.

Upjohn Replica's Queen Jr4 321 631 9464 445
s. Conor Noble's Benton b. Replica of Rickland Farms

Meline, Carl, Caldora Farms, Burley, Idaho.

Caldora's Pauline Jr3 252 504 6385 286
s. Chesterfield's Jerry b. Pollyann of Hagerman
¶Zereh's Rose's Daisy Jr3 365 730 7804 416
s. Edgehill Zereh b. Sequel's Rose of Hagerman

Merk, William & Edmund, Merks Farm, Gerald, Mo.

¶Andwood Alert's Emily Jr3 365 730 8280 442
s. Steadfast Alert b. Andwood Leader's Connie
¶Andwood Leader's Clio 5 322 644 7693 374
s. Friendship V. C. Leader b. Andwood Sweetheart's Fanny

Metzger, G. J., Orlandale Guernsey Farms, Orland, Ind.

Elm Haven Image Neva Jr4 359 718 7676 414
s. Pine Manor King's Image b. Royal Lad's Dimple
Green Manor Bellotta Sr2 365 730 7719 384
s. Green Meads Levity Sovereign b. Richmont Annabelle
Hettie of Green Meadows Sr4 365 730 9639 475
s. Green Meads Commander b. Hettie of Oronoko
Lookwell L. Kosy Jr4 292 584 5297 278
s. Langwater Lookwell b. Lookwell Wonder Kate
¶McDonald Farms Kalmia Sr3 275 550 5483 339
s. Mychaven King b. Rogeldale Barnard Babette
Meadow Haven Betty Jr4 365 730 9212 471
s. Langwater Golden b. Walnut Line Betty
Orlandale Knight's Daisy Sr2 339 678 7259 328
s. Proud Knight of Orland b. White Face's Daisette

Sunny Meadows Clarissa's Lady Sr4 333 666 6547 313
s. Lockshore Crystal Banner d. Sunny Meadows Clarissa Boy

Miller, Ted T. & Whitehead, Lee, Miller-Whitehead Dairy Farm, Clarinda, Iowa.

Bedford Guernsey Farm Bertha Jr2 365 730 5961 322
s. Meadow Lodge Rex's Kingmaker d. Meadow Lodge Queen Daisy

Milliken, J. D., Dot-Mar Farm, Princeton, Ill.

Ramona Pharaoh's Clementine Jr2 365 730 10649 563
s. Rock Creek Pharaoh d. Ramona Patricia Clementine

Minnesota, University of, Grand Rapids, Minn.

¶Golden Belle Maxine Jr3 318 636 7787 400
s. Tianna's La Noce Maxim d. Golden Belle Maxim
¶Minnesota Durette 8 356 712 9285 471
s. Royal Landsman d. Moccasin Donalba
¶Tianna's Rayo 5 365 730 7325 346
s. Tianna's La Noce Maxim d. Tianna's Nelly
¶U. of M. Donna Mae Jr3 309 618 9594 461
s. Tianna's Jethro d. Minnesota Donna
U. of M. Golden's Duchess Jr2 251 502 3282 176
s. Tianna's La Noce Maxim d. Tianna's Golden
¶U. of M. Maxim's Gwendolyn Jr3 298 596 6147 275
s. Tianna's La Noce Maxim d. Maxim's Golden Gwen
¶U. of M. Maxim's Starlight Sr3 234 468 6089 321
s. Tianna's La Noce Maxim d. Moccasin Carmen 2d

Montavon, Fred, West Brooklyn, Ill.

Monitor's Margie Sr4 333 666 10194 461
s. Linwood's Monitor d. Hecker's Circle A. Margie
Monitor's Violet Jr4 361 722 7617 401
s. Linwood's Monitor d. Rosebud's Margie's Kate
Rita's Graceful Jr3 365 730 11318 434
s. Dorth's Noble Prince d. Rita of Maple Lawn
Souvenir's Jeco 7 355 710 11227 489
s. Owendale's Supreme d. Jeco Bay's Souvenir
Supreme's Beauty's Merrymaker 5 330 660 7924 433
s. Owendale's Supreme d. Supreme's Bonnie Beauty
Supreme's Bonnie Beauty 12 341 682 6659 362
s. Owendale's Supreme d. Wern's Bonnie
Supreme's Bonnie Deborah 8 286 572 8346 401
s. Owendale's Supreme d. Wern's Bonnie
Victor's Bonnie Rose Sr2 345 690 8755 502
s. Rock Creek Victor d. Supreme's Caliph's Lily
¶Victor's Donna Jr2 365 730 9991 468
s. Rock Creek Victor d. Souvenir's Jeco
Victor's Jane Dolly Jr2 274 548 6088 336
s. Rock Creek Victor d. King Caliph's Beauty's Jane
Victor's Snow Flower Jr3 302 604 6760 351
s. Rock Creek Victor d. Rosebud's Margie's Kate

Moody, A. R., Fair Field Farm, Jacksonville, Vt.

¶Fair Field Fashion's Mabel 10 362 720 10393 489
s. Fair Field Butterfat d. Fair Field Fashion
¶Fair Field Midnight Tinkbell Sr3 300 597 5458 308
s. Midnight Rustler of The Glen d. Fair Field Oattie
¶Fair Field Oattie 7 326 649 8315 426
s. Fair Field Loquacious d. Fair Field Fashion's Mabel
¶Fair Field Quantity 6 301 591 9985 466
s. Fair Field Loquacious d. Fair Field Fashion's Mabel

Moody, A. R. & Son, Fair Field Farm, Jacksonville, Vt.

¶Fair Field Midnight Ruth 5 302 592 8198 395
s. Midnight Rustler of The Glen d. Fair Field Marion

Nad, A. M., Sr., Nafacres, Guilford College, N. C.

¶Ideal's Beth Jane 9 272 544 6290 729
s. Foremost Maxim's Ideal d. Knight's Betty Jane

Neisler Mills, Incorporated, Archdale Farms, Kings Mountain, N. C.

¶Hillside Maxim P. Pansy Sr4 301 602 7418 378
s. Maxim's Prince of Grassy Grove d. Cummings' Maxim Dorothy

Nosker, Ray D., Nosker Farm, Huntington, Ind.

¶A. C. Fancy of Nosker Farm Sr4 365 730 10257 556
s. Ridglydale's Alert Challenger d. Polly's Pearl of Nosker Farm
A. C. Hope of Nosker Farm Sr2 351 702 9258 522
s. Ridglydale's Alert Challenger d. C. A. Mary Lou of Nosker Farm
A. C. Metha of Nosker Farm Jr3 365 730 11231 621
s. Ridglydale's Alert Challenger d. C. A. Marlene of Nosker Farm
¶C. A. Marlene of Nosker Farm 7 365 730 10854 544
s. Ridglydale's Czar Alert d. Proudmaid's May of Nosker Farm
¶G. P. Margie of Nosker Farm 6 365 730 7663 406
s. Ridglydale's Gem's Pride d. Maxine of Nosker Farm

Plushanski Brothers, Clinton, N. J.

McDonald Farms Glorious 7 342 684 9192 411
s. Broadland Coronet d. Broadland Sapho

Price, Kenneth C., Price's Golden Guernsey Dairy, Port Orchard, Wash.

Fir Ridge Bonni Sweetness Jr3 365 730 14980 761
s. Bonniebell Embassador d. West Valley Sweetness

Shannon, Sidney L., Sr., Rosegill Farm, Urbanna, Va.

Bright's Aggie of Rosegill Sr2 333 666 5529 315
s. McDonald Farms Honor Bright d. Raider's Annette of Rosegill
¶Bright's Dot of Rosegill Sr3 229 458 5886 278
s. McDonald Farms Honor Bright d. Traveler's Josie of Rosegill
¶Bright's Pansy of Rosegill Sr3 365 730 5281 301
s. McDonald Farms Honor Bright d. Lady Actress of Rosegill
Faithful of Rosegill Jr2 365 730 6695 314
s. McDonald Farms Honor Bright d. Raider's Fanny of Rosegill
Flora of Rosegill Sr2 273 548 5786 270
s. McDonald Farms Honor Bright d. Lady Florence of Rosegill
¶Lady Annabelle of Rosegill 9 249 498 7093 324
s. Crusader of Rosegill d. Mistress Lucretia of Rosegill
¶Raider's Audrey of Rosegill Sr4 321 642 5772 330
s. Midview's Raider d. Lady Winston of Rosegill
¶Raider's Debie of Rosegill Sr4 349 698 11489 516
s. Midview's Raider d. Lady Grace of Rosegill
¶Raider's Fancy of Rosegill 5 365 730 10037 514
s. Midview's Raider d. Princess Fancyful of Rosegill
¶Raider's Isla of Rosegill Jr3 309 618 4889 244
s. Midview's Raider d. Lady Ester of Rosegill
¶Raider's Minnie of Rosegill 5 263 526 7724 367
s. Midview's Raider d. Carrie of Rosegill
¶Raider's Nira of Rosegill Jr3 233 466 5256 261
s. Midview's Raider d. Lady Nora of Rosegill
¶Raider's Roxanne of Rosegill Sr4 333 666 8725 437
s. Raider of Rosegill d. Lady Pearl of Rosegill
¶Traveler's Della of Rosegill Jr4 290 580 7142 328
s. Fox Dean's Traveler d. Lady Sheba of Rosegill
Twilight of Rosegill Jr2 333 666 8639 387
s. McDonald Farms Honor Bright d. Bettie of Rosegill

Smith, Charles R., Benton, Pa.

¶Rosymorn Glamour Irene Sr4 266 532 8699 399
s. McDonald Farms Glamour d. Rosymorn Jupiter's Marvel

Stradley, Wilmer, Elk Manor Farm, North East, Md.

Benton's Lucky Susan 5 263 526 8392 429
s. Mt. Ararat's Sir Lucky d. Benton's Sandra

Swift, Robert P., Warren, Conn.

Far Fields Prisy Sr2 322 644 7454 364
s. Cathedral Laddie of Far Fields d. Far Fields Pristine

Taylor, W. M., Silver Moon Farm, Bernardston, Mass.

¶Babe Peerless Betsey 5 365 730 7601 366
s. Phillips Peerless Taylor d. Red Wing's April Sunflower
Day Belle Jr3 293 586 5299 277
s. Howland Appledor Guardian d. High Meadows Lura 2d
Lula of Sunny Acres 2d Jr4 365 730 8428 354
s. Howland Appledor Guardian d. Lula of Sunny Acres
Peerless Bonny Duchess Sr3 339 678 4223 209
s. Phillips Peerless Taylor d. Peerless Bonny Lass
Peerless Daphne Jr4 332 664 5886 258
s. Phillips Peerless Taylor d. Peerless Arline
¶Peerless Rose Queen Bulah 6 365 730 7511 348
s. Phillips Peerless Taylor d. Red Wing's Rose Queen
¶Peerless Starlight Caroline Sr4 365 730 7530 396
s. Phillips Peerless Taylor d. Red Wing's Inspector Beauty
Peerless Starlight Diantha Jr4 317 634 5162 265
s. Phillips Peerless Taylor d. Peerless Starlight Anna
Raider's Clover Benefit Sr4 365 730 6752 343
s. U. V. M. Arabelle's Raider d. Peerless Red Wing's Eva
¶Raider's Red Wing Arbutus 7 286 572 7107 351
s. U. V. M. Arabelle's Raider d. Peerless Beauty April Morn
Silver Moon Dotty Sr2 304 608 6746 317
s. Ladderlook Hornpipe d. Raider's Babe Helen
¶Silver Moon Dotty Sr3 347 694 6420 337
s. Ladderlook Hornpipe d. Raider's Babe Helen
Silver Moon H. Earline Sr2 361 722 5360 310
s. Ladderlook Hornpipe d. Peerless Arline
Silver Moon H. Ellen Sr2 365 730 7782 379
s. Ladderlook Hornpipe d. Peerless Starlight Anna
¶Starlight Peerless Beverly 5 336 672 6819 289
s. Phillips Peerless Taylor d. Red Wing's Inspector Beauty

Walker, J. F., Pine Grove Dairy, Portsmouth, Va.

Benton's Lucky Princess Jr2 299 598 7426 374
s. Mt. Ararat's Sir Lucky d. Benton's Pearl's Princess

Way, Julius L., Wayland Farm, Millington, Ill.

¶Sharon of Wayland 5 328 653 7368 353
s. Rose King of Wayland Farm d. Adonis' Sharon

Witt, James, Elm Swamp Farms, Lebanon, Ind.

Baron's Hattie Jr2 305 610 6714 323
s. Georgeland Eileen's Baron d. Judith's Jean

Yakimoff, Nathan, Pine Hill Dairy, Katonah, N. Y.

Agnes Advancer of Pine Hill 13 365 730 14027 613
s. Farview Advancer d. Agnes of Andrews Homestead Farm

¶Reentries

Chat . . .

The Mid-West Invitational Sale has been revived with William Y. Gilmore, Lake Geneva, Wis., as chairman of the committee and Gavin McKerrow, Pewaukee, Wis., as coordinator. Selections will be made by the state secretaries from all the Mid-West states.

Jack Nicewonger liked Happyholme Caroline's Crown so well that after showing him for Happyholme Farms, Lodi, Calif., he bought him for the herd which he owns with his brother Elwood. Jack showed "Crown" many times on last year's show circuit, finishing the season second to the junior champion at the Grand National in San Francisco. "Crown" is a son of Pine Manor Crown Majesty and out of Gardenville Caroline.

Ann's Sister of Begeacres, owned by Gordon C. Begent, Begeacres Farm, Ithaca, N. Y., recently led the Tompkins County D. H. I. A. for three successive months. This is rather unusual when one realizes that "Ann's Sister" is now in her 15th year.

Dr. Harold H. Meanor, Halmar Farms, Clinton, Pa., announces the appointment of Earl Plants as manager of his good Guernsey herd.

TEN LEADING COWS at VARIOUS AGES

Herd Improvement Register — 365 Days

(2x Milking)

Age Mature	Lbs. Milk	% B.F.	Lbs. B.F.
Red Rose Queen Mab 3 yrs. '41	18767	5.4	1028
La Whiteaup's Agnes 5 yrs. '49	18746	5.0	948
Red Rose Queen Mab 6 yrs. '42	16923	5.6	948
Jacob's Loretta Lee 8 yrs. '47	15116	5.3	918
Jacob's Sally 8 yrs. '48	16124	5.5	891
Cassie of Tetnana Farm 2d 6 yrs. '46	15796	5.6	885
Woodhaven Julia 6 yrs. '48	18956	4.6	880
Elkro Consent 4 yrs. '46	13530	6.4	865
Reena of the Ridge 8 yrs. '38	14717	5.7	851
Conqueror's Fairgirl of Kate 6 yrs. '48	18452	4.5	840

Senior 4

Judy Nellie of Fairview Farms '48	13288	5.1	787
Fernhill Bonnie Queen '48	12410	5.8	723
Coleen of Breezedendale '37	12094	5.9	721
Sportsman's Ophelia '50	13108	5.4	716
Manor Dixie Lou '47	11391	6.2	713
Dongala of Cloverna '39	11810	5.9	706
Zenda Topaz's Eileen '49	11840	5.4	704
Frisco D. J. Dynevue '46	12902	5.4	702
Maroma Farms Sunshine '49	16316	4.3	701
Ellwood Surprise Springs '49	13218	5.3	701

Junior 4

Anee Model's Kitten '49	14454	5.8	812
Delight of Dufahome '49	16602	4.8	806
Oswego Falls Farms Gilardia '37	13437	5.1	732
Pansy's Patsy of Meadow Lane '45	13731	5.4	751
Jill of Hoscens Farm '46	12821	5.5	715
Fra-Mar Romance '49	14578	4.8	712
Gardenville Golden Bell '48	13756	4.5	709
Milly of Pongola '41	16033	4.4	707
Hallwood Fern '48	13107	5.3	701
Meadow Brook Pride '46	12265	5.7	700

Senior 3

Elkro Consent '44	13482	6.1	765
Lemon Nook Polly '49	12183	6.1	750
Valleyside Bell's Chella '49	13401	4.8	744
Red Rose Queen Mab '39	13078	5.6	738
Sunny Lea Levity Bopsey '49	14088	5.1	729
Valentine's Cupid of Elmwood '48	12963	5.4	690
Blossomland Sandy '48	14181	4.6	674
Neptune's May '48	13168	5.4	673
Paulette of Meadow Lane '47	13007	5.0	669
Belle Vernon Queen Anne '42	13661	4.1	664

Junior 3

Elkro Pearl '47	13678	5.0	683
Tri Ridge Rose Sweetness '49	14940	5.0	761
Golden Fleece's Melody '49	13995	5.0	701
Mapsell's Hayes-bell '43	11509	6.1	717
Kellogg Maxon Elan Rose '49	16134	4.4	714
Kearney Park Nancy '49	12884	5.5	712
Nancy Hanks of Silver Maples '47	14084	5.0	710
Sunny Lea Jaff's Clarice '49	12257	5.1	708
Bonga-Boat Lorna '49	12963	5.4	704
Blossomland Trixie '49	12850	5.5	703

Senior 2

Meadow Brook Mary Elizabeth '47	15261	4.9	757
Greenlee Farms Butterfly '47	13002	5.0	650
Woodfield's Fanciful '43	15822	5.2	826
Dutchman's Dolores '49	12694	5.1	659
Highlands Marlboro '49	11525	5.7	656
Iowa Way Noblewood Queen '48	11922	5.4	657
Golden Harvest Marigold '49	12782	5.0	650
Langhurst Edith '49	17174	4.9	843
Meadow Lane Lady Paula '49	13973	4.9	843
Langhurst Ethel '49	12951	4.9	636

Junior 2

Elkro Tillie '46	14289	6.0	861
Elkro Tudor '47	13198	5.4	719
Lodaiscroft Florie '46	12111	5.8	712
Twin Meadows Beauish '49	14209	4.7	673
Paulette of Meadow Lane '46	13085	5.1	670
Twin Meadows Beauty '49	12783	5.2	669
Spruce Grove Prince's Tulip '43	13183	5.0	661
Bonga-Boat Kimmer's Lena '49	10580	6.1	651
Dorndorfs Fairmont's Hope '49	14673	4.4	647
Spruce Grove Polka '46	13512	4.7	637

(3x Milking)

Age Mature	Lbs. Milk	% B.F.	Lbs. B.F.
Kilmac Royal's Leda 7 yrs. '43	18589	5.4	1013
Anne's Lady of Fairhaven 10 yrs. '37	19564	4.9	972
King's Arlintus of Wildwood 6 yrs. '43	15692	6.0	947
Kilmac Geraldine 2d 6 yrs. '46	16075	5.8	934
Glenburnie Briar Rose 5 yrs. '46	19455	4.7	921
Dolly of Flint Hill 6 yrs. '42	17744	5.1	919
Fairacres Lilla Lee 5 yrs. '47	17842	5.0	899
May Butterscotch 7 yrs. '38	18556	4.7	887
Horn's Clarissa 5 yrs. '42	18434	4.8	884
Anne of O-Ke-Ta-Ke 6 yrs. '47	17900	4.9	880

Senior 4

Kilmac Royal's Leda '43	19664	5.3	929
Kilmac Maggie '46	17982	4.9	885
Paulette of Meadow Lane '48	16954	5.2	885
Flora of Wyeomia '48	16474	5.1	847
Clara Bell of Lone Pine '39	14797	5.4	809
Annabell of Lincoln Farm '36	14713	5.2	771
Sunny Valley's Elaine '48	15023	5.0	751
Kilmac Dot '43	15717	4.7	742
Grace Louise of Graceland '42	15984	4.6	732
Broadwater Elsa '37	12879	5.5	717

Junior 4

Homewand Gretchen '49	17872	5.7	1009
Patsy Jane of Meadow Lane '49	16610	5.1	847
Campus Maybelle '42	16961	4.7	807
Kilmac Monarch's Jessa '42	15608	5.1	801
Belle de Fleur '40	15446	5.2	803
Maywood Nora Gall '40	13592	5.8	794
Flossie of Maple Knoll '38	14777	5.2	781
May of Allora Farms '45	15639	5.1	776
Mathew's Topsy '49	14148	5.3	763
Kilmac Heroine '46	15934	4.7	752

Senior 3

St. Albans Actor's C. Hale Spot '47	17207	4.6	806
Valley Hill's Primrose '36	16014	4.9	785
Sunset Golden Lemoill '35	16953	5.0	772
Fannie of Moorland Farm's Gem '36	15729	4.9	766
Green Meads Lady Penelope '42	14556	5.1	750
Foremost Masterpieces Dora '40	14518	5.1	745
Daisyan of Tamarack Ridge '42	14574	5.1	742
Janet of Overlook Acres '38	14702	5.0	740
Sagamore Holly '49	15223	4.4	702
Clover Hill Gypsy's Omega '49	13945	5.0	692

Junior 3

Kilmac Royal's Leda '51	15824	5.6	904
Circle Drive's A. C. Fashion '43	14544	5.1	750
Dot's Felice '40	14492	5.1	744
Helen's Gordon '40	14674	5.0	740
Rex's Blanch of Cowham Farm '45	14927	4.8	721
Great Elm Evelyn '41	13814	5.4	721
Yellow Creek Meadow Rosette '43	14605	4.9	718
Patsy Jean of Meadow Lane '49	14174	5.0	712
Coldspring's Romulus Lora '46	14256	4.9	705
Anita of Cowham Farm '41	14861	4.7	699

Senior 2

Broadwater Anita '34	14630	5.5	804
Fifth Mead King's Patience '41	14730	5.1	757
Rockdaces Estelle '48	13480	4.8	750
Alfarvest's A. C. Harriet '49	12351	5.9	728
Fifth Mead F. Blossom Queen '41	14909	4.9	723
Cowham Farm Emory's Lela '47	14082	5.0	714
Sunset Golden Lemoill '34	11563	6.1	714
Broadwater Ivy '34	13776	5.1	703
Fairacres Fourth of July '47	14472	4.8	700
Alfred's Golden Aggie '38	12017	5.7	688

Junior 2

Kilmac Drabsman's Eve '46	13678	5.5	753
Patsy Jean of Meadow Lane '47	13954	4.9	687
Circle Drive's A. C. Fashion '42	13922	4.9	685
Kilmac Monarch's Heroine '46	12874	5.3	682
Fannie of Moorland Farm's Gem '34	13868	4.9	680
Halford Farms Hilda '36	13358	4.3	669
Homewand Judy '49	12876	5.1	657
Cowham Farm Emory's Dixie '47	12615	5.1	652
Tracy's Ruby of Meadow Lane '48	13908	4.4	644
Golden Chief's Golden Lassie '31	11357	5.6	644

The above are as they appeared January 1, 1950

(The date after each cow's name denotes the year in which the record became official.)

A Steadfast Son Out Of Golden Bloom

Introducing . . .

HAVEN HILL STEADFAST . . . BORN: MARCH 18, 1949

His Sire

FAIRLAWN DAIRYMAID'S STEADFAST
Sold in 1947 for $3,000

Fairlawn Memoir's Performer
1 P. R. son
4 nearest dams average 906 fat.
Sterlingold Majestic
Sold for $16,500
Sterlingold Marauder
Sold for $3,500
Sterlingold Meadow King
Sold for $1,900

Riegeldale Melba's Dairymaid
12104—715—Sr4—365C—1087
GP '47-VG '48
2 A. R. daughters
Riegeldale Emory's Melba
12488—671—Jr2—365C—1094
Riegeldale Emory's Dairymaid
10911—634—Sr3—365C—1093

Fairlawn Peerless Actor
1 P. R. son, 12 A. R. daughters
1 over 900, 1 over 800, 1 over 700, 4 over 600 lbs.
More Excellent 2-year-old daughters than any other sire of the breed.
Fairlawn Actor's Indigo
13661—621—Jr2—365—1095
*19426—946—Sr3—365C—1095
VG '48

Coronation Memoir
11764—706—GG—1094
15495—875—B—1095
VG '47-'48

Riegeldale Coronation King
8 P. R. sons, 52 A. R. daughters
3 over 800, 16 over 700, 25 over 600 lbs.
Hominy Hill Veree
*14848—823—Sr2—365C—1095
VG '48

Green Meadow Melba
*15342—963—Sr2—365C—1095
VG '48
1 P. R. son, 6 A. R. daughters
Coronation Melba
*13001—804—GG—1095

STEADFAST IS OUT OF ROSEWALD GOLDEN BLOOM—IN OUR OPINION ONE OF THE BEST COWS EVER BRED AT ROSEWALD. Look at her picture—note her udder. It is the kind we all are trying to breed and we believe Bloom is worthy of being the dam of a herd sire. Her son will be given every opportunity in our herd.

His Dam

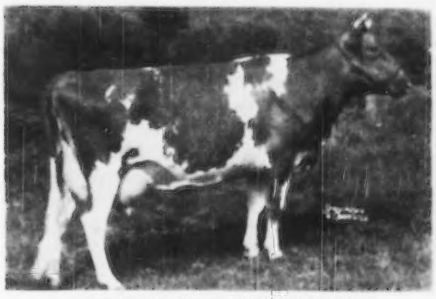

ROSEWALD GOLDEN BLOOM
A daughter of Langwater Darius, A. R., that is by Langwater Valencian, A. R., out of Langwater Dorinda, 12867—625—F.
Dam: GABRIEL'S BLOOM
11476—576—GG
Next Dam: Select's Bloom
16698—810—B

Her Udder

Udder of ROSEWALD GOLDEN BLOOM
15840—748—Jr3C

We plan on using STEADFAST in our herd during 1950.

FOR SALE . . . Bull calves out of our best cows. Bulls by Steadfast or Riegeldale Conqueror's Emory. Send for prices and pedigrees.

T. B. ACCREDITED NO. 122666 . . . BANG'S FREE NO. 1690

Farm is located on the White Mountain Highway—Visitors Are Always Welcome

WILLIAM H. CHAMPLIN, Owner
WILFRED JORDON, Manager

HAVEN HILL FARMS
Rochester • New Hampshire

Dam of **93R**

Bournedale Virginia
Maternal granddam of 71R

Paternal Granddam

Fairlawn Maxim's Edwina

Full Sister to Dam **71R**

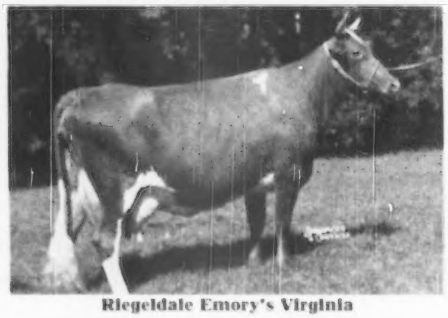

Riegeldale Emory's Virginia

Paternal Granddam of **71R**

Bournedale Dassel

Two Herd Sire Prospects

93R born July 21, 1949

Sire: RENABIE RIEGELDALE MAXIMOST, he by Riegeldale Melba's Emory, 147 P. R. progeny, and out of Fairlawn Maxim's Edwina, 15002—802—6yrs—365, VG '48. Edwina is by Quail Roost Rose Maxim, 79 P. R. progeny, sold for $11,000, and now herd sire at Holliknoll. She is a maternal sister to Fairlawn Peerless Dictator, 34 P. R. progeny, herd sire at Hominy Hill where his daughters have made outstanding records. Edwina and Dictator are out of Dorothy's Maxim's Buttercup, one of the good foundation cows in the original Fairlawn herd at Adelphia, N. J.

Dam: BOURNEDALE VIRGINIA, 14830—786—5yrs—365C, VG '48, dam of Riegeldale Emory's Virginia, 10755—601—Sr2—365C, VG '48, Riegeldale Emory's Ginny, 10825—624—Jr4—365C, sold to John Sprunt Hill, for $2,250, 1945, at Quail Roost Sale, Riegeldale Emory's Virginie, 8132—371—Jr2—365 in 245 days, Riegeldale Ben's Virginia, 11601—585—Jr2—365C, Riegeldale Emory's Virginian, herd sire at Mo-La-Jac Farm, Dothan, Ala., and Riegeldale Emory's Comet, 24 P. R. progeny, herd sire at Shady Oak Farm, Guilford College, N. C.

71R born March 26, 1949

Sire: RIEGELDALE EMORY'S MAXIM, 9 A. R. daughters; full brother to Riegeldale Emory's Dassel, 10571—563—Sr4—365C, VG '48. He is by Riegeldale Melba's Emory and out of Bournedale Dassel, 14049—674—A, 5 P. R. progeny, including Bournedale Bright Eyes, 14433—793—Sr3—365, and Riegeldale Sensation Maxim (s) and Riegeldale Emory's Consummate (s).

Dam: RIEGELDALE EMORY'S VIRGINIE, 8132—371—Jr2—365 in 245 days, VG '49 (pending completion and approval of record).

These two come from one of the best female lines we have proved here at Riegeldale. The family has done well for us, representatives of the family have done well in other herds that have given them an opportunity, and that is the best evidence we know on which to base a recommendation.

A request will bring you a pedigree and full description.

VISITORS ALWAYS WELCOME

RIEGELDALE FARMS • Trion, Georgia

35 miles south of Chattanooga, Tenn. 27 miles north of Rome, Ga., on Federal Highway No. 27

Federally Accredited for T. B. Certificate No. 543929 RALPH W. COARSEY, *Manager* *State Accredited for Bang's Certificate No. 109*

TEN LEADING COWS at VARIOUS AGES

305-Day Division—Advanced Register

Cows Carrying Calf 175 Days of Record

(2x Milking)

(Formerly Triple Letter)

Age Mature	Lbs. Milk	% B. F.	Lbs. B. F.
Elm's Barbara Rose 6 yrs. '48	17844	4.8	869
Imp. Hilltop Butterfat's Clara 7 yrs. '32	15963	5.4	860
Elm's Barbara Rose 7 yrs. '49	17549	4.8	842
Margo of Mt. Pleasant View 7 yrs. '48	15792	5.1	807
Quincy Bright Aneta 6 yrs. '47	15766	5.1	804
Western Glow Butterfat Miss 6 yrs. '47	18492	4.8	786
Matapa Lou-Boy's Sandy 5 yrs. '49	14039	5.6	784
Western Glow Butterfat Miss 7 yrs. '48	15964	4.9	780
Mollie Starbright 6 yrs. '43	15285	5.2	780
Barnegat Itea 6 yrs. '40	13539	5.8	784
Average based on last 5 yrs. prod.	8968	4.8	430
Senior 4			
Primrose Lea of Burger's Place '47	14059	5.7	802
Chuckanut Elegance '39	14710	5.4	797
Hilltop Governor's May Rose '38	12472	5.9	730
Greyholme's Choice Christine '34	13513	5.4	729
Johnson's Betty's Patsy '44	11284	6.3	713
King Hill Rexqueen '43	13178	5.4	710
Bear Canyon's Ruby '33	12074	5.9	710
Coronation Glamour '47	13753	5.1	703
Marlboro Leader's Clarabel '49	12916	5.4	702
Matapa Lou-Boy's Victoria '47	12975	5.3	694
Average based on last 5 yrs. prod.	8876	4.9	431
Junior 4			
Matapa Lou-Boy's Sandy '48	14784	5.3	796
Maggie's Snowdrop '35	16967	4.7	788
Rock Creek Fanciful '42	14312	5.5	783
Alfalfa Farm Flute '40	12499	6.1	756
Dunwalke Governess's Daughter '47	15789	4.6	734
Meadow-Gold Rosabell '44	14372	5.1	733
Martondale Emmaline '40	14555	5.0	729
Dorella Elect's Cleo '49	14742	4.8	719
High Line Faith '49	14080	5.0	715
Giant Cedar's Ruby '45	12791	5.5	700
Average based on last 5 yrs. prod.	8433	4.9	411
Senior 3			
Biscoe Heartsease Betty '44	14965	5.0	732
Johnson's Betty's Patsy '43	11604	6.5	753
Rock Creek Madwatch '42	14262	5.3	749
Western Glow Noble May '43	15045	4.9	734
Quanqual Buttercup '35	16314	4.5	731
Flying Horse Select Primrose '43	11479	6.2	712
Dicta's Ideal Beauty '46	12636	5.4	682
Sun Set Cleopatra '47	11639	5.7	669
Autocrat's Masher Maid '34	12198	5.5	664
Chukluck Lady Lovely '49	13974	4.7	661
Average based on last 5 yrs. prod.	8243	4.9	406
Junior 3			
Gladiola's Aneta '49	14014	5.5	784
Rock Creek Parisian '43	15151	5.0	759
Rock Creek Fanciful '41	13295	5.5	724
Convent's A. Fantasy '36	12795	5.6	721
Lady's Pet of Betts Homestead '42	13327	5.4	720
Maxvale's General's Corlee '49	12980	5.5	717
Hope's Roddy of Clallam County '35	13542	5.2	710
Matapa Lou-Boy's Sandy '47	12318	5.5	681
Maggie's Snowdrop '34	14431	4.6	668
Modesl S. Rose '47	14913	4.4	661
Average based on last 5 yrs. prod.	7929	4.9	387
Senior 2			
Western Glow Jean's Gloria '43	13115	5.3	700
Monterey Caroline '47	11538	5.9	685
Western Glow Mayflower '36	12794	5.1	650
Cedarcroft Bonita '49	10551	6.0	638
Quanqual Buttercup '34	14601	4.3	633
Autocrat's Masher Maid '33	11427	5.5	625
Hilltop Butterfat Maid '32	11848	5.2	614
Master's Silvia Leufestey '48	10797	5.6	613
Red Rose Electra '38	11950	5.1	611
Beacon Hill Arabia '40	11508	5.2	593
Average based on last 5 yrs. prod.	7523	4.9	367
Junior 2			
Spencer's Landing Drusilla '48	10435	6.2	652
Skyline Crusader's Wanda '46	11741	5.5	646
Lady's Pet of Betts Homestead '41	12618	5.1	643
Harmony Hollow Jacqueline '44	12104	5.2	625
Chuckanut Phyllis '38	12050	5.2	624
Mollie Starbright '39	11780	5.3	623
Western Glow Royal Laughter '49	11656	5.2	617
Winlochan Countess Dora '48	10628	5.8	616
Rock Creek Donna '47	13053	4.6	612
Matapa Lou-Boy's Sandy '46	11550	5.3	610
Average based on last 5 yrs. prod.	7190	4.9	350
All Ages Ave. based on last 5 yrs. prod.	8099	4.9	389

Cows Carrying Calf 175 Days of Record

(3x Milking)

(Formerly Four Letter)

Age Mature	Lbs. Milk	% B. F.	Lbs. B. F.
Sister Sue of Green Acres 5 yrs. '48	16077	5.6	900
Matapa El Toro's Valerie 5 yrs. '47	18149	4.7	870
Ideal's Jewel's Loetta 7 yrs. '49	17429	4.9	862
Guernsey Good Will 6 yrs. '47	19634	4.3	861
Willowmere Pearl 7 yrs. '48	19219	4.4	854
Meadow Lodge Honeydew 6 yrs. '48	16849	5.0	853
Langwater Alma 5 yrs. '49	17152	4.9	842
Mainstone Lucille 5yrs. '49	16492	4.9	815
Ideal's Gardenius' Pearlette 6 yrs. '47	17148	4.7	809
Clyburn Butterfat Rosette 7 yrs. '49	15046	5.3	803
Average	10839	4.7	514
Senior 4			
Foremost Royal's Rose '49	15265	5.5	839
Bonnie Blue of Green Acres '47	15898	5.0	804
Queen's Wilhemina '47	17475	4.3	765
Ideal's L. D.'s Pearlette '49	16121	4.7	762
St. Albans Actor's C Hale Spot '48	15460	4.9	759
Blair's Best Belma Supreme '49	14884	5.0	745
Ibdel of Fairfields '48	14833	4.9	737
Cowham Farm Prince's Felicia '49	13475	5.4	733
Golden Dale's Carolyn '49	13310	5.4	723
Ringold Annabelle '46	13804	5.2	718
Average	10630	4.8	513
Junior 4			
Rycklaver Estelle '49	18213	4.9	907
Ideal's Peter's Miriam '48	15253	5.0	774
Woodacres Steadfast Vivian '48	15792	4.7	756
Donomia of Monterey '49	14098	5.3	749
Santa Ynez Valor's Beth '49	16999	4.2	725
Sterlingold Prudence '48	14248	5.0	715
Minnie of Flint Hill '46	14317	5.0	710
Langvalley Fickle Fuss '48	12642	5.5	703
Rancho Nicasio Valor's Annette '48	14316	4.8	699
Virginia's Lass of Fairacres '48	12034	5.8	698
Average	10194	4.8	495
Senior 3			
Tarbell Peerless Lenda '48	13537	5.6	762
Royal Sarah Ann '47	13980	5.2	735
Saddle River Actor's Eve '49	14322	5.1	734
Convent's K. Timely '47	14720	4.9	731
Poppy's Pearl of Monterey '49	12495	5.7	717
Ellwood Surprise Fressia '47	14303	4.9	708
Ruby Ann of Haven Hill '48	13479	5.2	705
Walker Royal Doris '48	13955	5.0	702
Burch D. Day Hilda '49	15101	4.6	699
Coker Don's Betty Lou '49	12928	5.3	697
Average	9815	4.9	484
Junior 3			
Wey Acres Templar's Lil '48	16405	4.8	791
Convent's P. Meadow '47	13967	5.3	753
Cowham Farm's Emolea '49	14076	5.2	735
Ideal's Peter's Miriam '47	14231	4.9	706
Dorella Elect's Cleo '48	13889	4.9	691
Peerless Flossie '49	10830	6.1	665
Monterey Violet '48	11933	5.5	665
Goodleigh Consort Sunola '48	14774	4.4	662
Ideal's Noranda's Betty '47	14759	4.4	657
Tarbell Peerless Anola '48	13606	4.8	653
Average	9415	4.8	460
Senior 2			
Hominy Hill Princess Rose '48	16485	4.4	729
Nyala's Independent Spitfire '47	15853	4.3	695
Caumsett Ocean Virginia '48	14498	4.5	658
Forgus F. H. Springtime '47	12853	4.9	633
Elkhardt's Rosella '49	11645	5.4	631
Howland My Own Hopeful '47	12696	4.9	623
Poppy's Pearl of Monterey '48	10734	5.7	621
Rycklaver Snowball '49	11961	5.1	613
Flying Horse Select's Sunbeam '48	11555	5.4	606
Flat Brook Maxim's Secret '48	10879	5.5	600
Average	8846	4.8	431
Junior 2			
Green Acres' Flicka '46	14316	4.7	675
Wey Acres Templar's Lil '48	14654	4.5	665
Convent's K. Timely '46	12939	5.0	648
Tarbell Peerless Happy Girl '49	11232	5.7	644
Flying Horse Clara's Melody '46	11551	5.5	637
Ideal's Supreme's Kathy '49	11048	5.7	632
Peerless Topsy Dora '49	11875	5.3	631
Peerless Emblem's Donna '49	10854	5.8	630
Peerless Dorothy '48	10999	5.7	628
Midview Duke's Nannie '49	12496	4.9	613
Average	8488	4.8	413
All Ages Average	9681	4.8	466

The above are as they appeared January 1, 1950.

(The date after each cow's name denotes the year in which the record became official.)

TEN LEADING COWS at VARIOUS AGES

365-Day Division—Advanced Register

Cows Carrying Calf 200 Days of Record
(Formerly Double Letter)

Age Mature	Lbs. Milk	% B. F.	Lbs. B. F.
Flying Horse Royal Rose 5 yrs. '47	22558	5.1	1154
C. F.'s Mint Julip 6 yrs. '44	20881	5.2	1090
Wonder of Woodside 5 yrs. '43	20923	5.2	1083
Superb's Faithful 6 yrs. '40	19678	5.5	1077
Willowmere Pearl 8 yrs. '49	22546	4.7	1071
Gem of Kitchener 8 yrs. '45	17785	5.8	1035
Meadow Gold Prudence 6 yrs. '47	18687	5.6	1017
Superb's Faithful 9 yrs. '43	19471	5.2	1017
Ideal's Emperor's Susie 7 yrs. '43	21590	4.7	1014
Harmony Hollow Jacqueline 6 yrs. '47	18796	5.3	1014
Average based on last 5 yrs. prod.	**12667**	**4.8**	**601**

Senior 4

Alfalfa Farm Primrose '42	17564	6.2	1093
Alfalfa Farm Lute '40	17378	6.1	1058
Cathedral Dorothy's Lass '38	18814	5.6	1043
Adohr Lulsar Calico '44	18222	5.6	1027
Alfalfa Farm Hebsine '42	15951	6.3	1006
Caumsett Ocean Glory '47	20307	4.8	985
Meadow Lodge Honeydew '47	19400	5.0	983
Sunny Valley's Favorite '42	22017	4.4	963
Adohr Supreme Calico '43	17596	5.4	957
Blossom of Ware '41	17716	5.4	951
Average based on last 5 yrs. prod.	**12035**	**4.8**	**588**

Junior 4

Langwater Petite '49	16991	6.0	1027
Bournedale Princess Cromer '41	18869	5.4	1019
Beechford's Glow '40	17812	5.6	987
Landhome Butterfat Alice '45	17728	5.5	965
Foremost Lida '40	17674	5.5	962
Hewenhurst Princess Merrie '43	17402	5.5	955
D. B. Daisy '36	19805	4.8	949
Adohr Elder Pauline '48	18561	5.0	945
Douglaston King's Rosalind '41	16236	5.8	940
Superb's Faithful '38	17363	5.4	931
Average based on last 5 yrs. prod.	**11651**	**4.9**	**571**

Senior 3

Foremost Royal's Rose '46	17685	5.6	994
Welcome Lane's Mary '47	18379	5.1	934
Ringeldale Ben's Arietta '49	17558	5.4	949
Fairlawn Artur's Indigo '49	19426	4.8	946
Beaverbrook Madonna '42	18817	5.0	943
Klondike Jette '39	18258	5.1	930
Franchester Clara '37	17916	5.1	920
Beaverbrook Morning Glory '42	19644	4.6	902
Sunny Valley's Favorite '41	19524	4.6	899
H. F.'s Jester's Essie '47	18876	4.9	895
Average based on last 5 yrs. prod.	**11166**	**4.9**	**556**

Junior 3

Tarbell Farms Peerless Margo '42	18501	5.5	1014
Alfalfa Farm Flute '39	16206	5.9	962
Marigold of Starr Farm '44	15284	6.0	921
Way Acres Lilian's Lustre '45	17998	5.0	914
Ringeldale Majesty's Buttercup '43	15272	5.9	907
Charlesvale Progress '41	18557	4.8	894
Fanning Fields Kamile '47	18245	4.8	881
Sterlingold Valorie '48	15828	5.5	881
Lynbrook Milkyway '34	12402	5.1	880
Pansy Ann of Grassy Grove '40	16628	5.4	879
Average based on last 5 yrs. prod.	**10614**	**4.9**	**520**

Senior 2

Green Meadow Melba '36	15347	6.1	963
Bournedale Dandy Girl '40	14094	6.1	853
Homing Hill Rose '48	16621	5.6	941
Douglaston King's Charlotte '38	15228	5.4	828
Homing Hill Verve '49	14848	5.5	823
Homing Hill Paulette '48	16387	4.9	810
Holly Farm Mirth '49	13919	5.8	806
Rockingham Hollitu '41	14568	5.5	802
Maple Lane Dungiven's Gem '47	14946	5.3	801
Green Meads Lady Desire '41	14864	5.4	800
Average based on last 5 yrs. prod.	**10198**	**4.9**	**509**

Junior 2

Homing Hill Betty '48	18094	5.1	924
Flying Horse Master's Hazy '44	15687	5.9	917
Flying Horse Royal Rose '49	15059	5.7	858
Fairleigh Mary '38	14360	5.9	852
Homing Hill Pollyanna '47	15201	5.6	851
Cathedral Jane Rilma '38	16681	5.1	847
Caumsett Ocean Bell '41	15337	5.5	837
Foremost Lida '38	15537	5.3	826
Chuckanut Lynneta '32	13136	6.3	823
Homing Hill Alice '45	16707	4.9	817
Average based on last 5 yrs. prod.	**9982**	**4.9**	**485**
All Ages Ave. based on last 5 yrs. prod.	**11030**	**4.9**	**545**

Cows Carrying Calf Less Than 200 Days
(Formerly Single Letter)

Age Mature	Lbs. Milk	% B. F.	Lbs. B. F.
Cathedral Rosalie 5 yrs. '37	23714	5.1	1213
Spar Hill Clematis 7 yrs. '49	23096	5.2	1205
Noranda's Milkmaid 7 yrs. '36	19654	5.9	1155
St. Albans Count's Hale Spot 7 yrs. '46	19746	5.6	1106
Countess Prue 6 yrs. '20	18626	5.9	1103
*Murne Cowan 8 yrs. '15	24808	4.6	1098
Nancy Hanks of Silver Maples 7 yrs. '41	20074	5.4	1087
Girl of Connemara Farms 6 yrs. '45	22407	4.8	1077
May Rilma 6 yrs. '14	19673	5.5	1073
Baudy's Daisy of Buena Vista 5 yrs. '33	21055	5.1	1063
Average based on last 5 yrs. prod.	**12459**	**4.8**	**602**

Senior 4

Anesthesia Faith of Hill Stead '25	19741	5.6	1112
Whimsy May Day '44	19650	5.3	1046
Florham Beauty Rose '40	19090	5.4	1033
Wolfpen Lilac '32	17637	5.8	1028
Twin Hickory's Jane '42	18079	5.6	1009
Cowham Farm Emory's Blanch '49	18110	5.5	1005
Plainsman's Radium Girl '45	18186	5.5	1002
Hilltop Butterfat Rosette '34	18210	5.3	970
Great Elm Ellen '45	16272	5.9	962
Santa Cruz Holliston Teresa '38	19783	4.9	961
Average based on last 5 yrs. prod.	**12095**	**4.8**	**592**

Junior 4

Tarbell Farms Royal Lenda '40	20508	5.4	1109
Endean Marjean '45	17343	5.8	1003
Bright Lad's Actress '39	19146	5.1	980
Avalawn's Marie '33	15793	6.2	973
Monterey Violet '49	16001	6.0	965
Ideal's Peter's May Jewel '49	18433	5.2	963
Rumford Major's Foam '46	17457	5.5	956
Foremost Royal's Jackie '49	17893	5.1	927
Cherub's Althea of Fair Meadows '28	15277	6.1	926
Chestnut of Meadowbrook '46	17045	5.4	923
Average based on last 5 yrs. prod.	**11691**	**4.9**	**576**

Senior 3

Langwater Venus '45	19999	5.1	1011
Green Meadow Luster '37	16371	6.0	978
Madrey Farm Peerless Berdena '48	16806	5.6	945
Lynbeth Grace '49	19013	4.9	945
Atamanuiti La Noce '29	15325	6.1	933
La Noce's May Rose '23	18119	5.2	932
Convent's Ultra Queen Rose '26	16508	5.5	915
Ideal's L. D.'s Susie '49	19055	4.7	913
Dolly Dimple '09	18458	4.9	906
Caumsett Ocean Leda '46	17818	5.1	902
Average based on last 5 yrs. prod.	**11378**	**4.9**	**562**

Junior 3

Whimsy May Day '43	17341	5.6	963
Adohr Supreme Calico '41	15473	5.9	920
Wolfpen Amber '38	17065	5.4	913
Endean Hibernia '45	16421	5.5	904
Cherub's Elsie of Dellwood '37	13345	6.7	899
Rock Creek Milky Way '44	15674	5.7	885
Afterglow of Roughwood '23	16815	5.2	878
Palotterie of High Rock '29	15882	5.5	865
Jehanna Chene '14	16186	5.3	863
Dairymaid of Pinehurst '10	14562	5.9	860
Average based on last 5 yrs. prod.	**10595**	**4.9**	**524**

Senior 2

Brookwood Rita '40	16580	5.5	918
Beechford's Carol '37	15851	5.5	864
Cathedral Rose Rilma '38	16881	5.1	863
Hollibnoll Royal Ada '49	15166	5.6	857
Maxim's May Queen of Dassel '28	13967	6.1	849
Brightness of Indian Bridge '22	14460	5.7	826
Shorewood Mademoiselle '28	12348	6.6	813
Nella Jay of Pencoyd '21	16325	5.0	810
Maywood Nance '46	14847	5.5	809
Maple Lane Monarch's Jacquelin '32	14725	5.4	794
Average based on last 5 yrs. prod.	**10236**	**4.9**	**506**

Junior 2

Florham Irene '36	14646	6.2	905
Cherub's Bell of Hill Girt '42	13711	6.3	862
Foremost Nanita '40	16131	5.3	857
Charlesvale Playgirl '47	16260	5.2	850
Florham Polly '33	15463	5.5	846
King's Adele of Dellwood '42	15592	5.4	842
Lorna Burnella '30	12900	6.5	832
Ideal's Beacon's Josie Alfa '49	17045	4.8	827
Missaukee Blue Bell Jane '27	15692	5.3	824
Prairie Snowdrop '24	15487	5.3	822
Average based on last 5 yrs. prod.	**9958**	**4.9**	**492**
All Ages Ave. based on last 5 yrs. prod.	**11111**	**4.9**	**545**

*Carried calf 200 days of record but record made before Double Letter Class established.

The above are as they appeared January 1, 1950.

(The date after each cow's name denotes the year in which the record became official.)

DOUGLASTON MANOR FARM

PULASKI, NEW YORK

Where the Blood of Imp. Financier of Myrtle Place, and Douglaston King's Charlotte, Shuttlewick Levity and Green Meadow Coronation King predominates.

"17 Records Completed in 1949"

	MILK	FAT	AGE
Douglaston Baroness Anne	15569	713	Sr4C (pending)
Douglaston Baroness Bella	11118	546	Jr2
Douglaston Baroness Cora	12235	654	Jr2
Douglaston Baroness Garnet	8098	468	Sr2C (pending)
Douglaston Baroness Hartesmere	12838	719	6yrsC
Douglaston Baroness Isabel	11342	577	Jr2 (pending)
Douglaston Baroness Jewell	13640	710	Sr4C
Douglaston Baroness Mina	10417	583	Jr2C (pending)
Douglaston Baroness Roxy	8688	502	Jr2C
Douglaston Baroness Rosy	11816	607	Sr2C
Douglaston Baroness Sonata	13995	732	7yrs
Douglaston Clifford's Anita	11256	595	Jr3
Douglaston Clifford's Rosalind	8748	515	Jr2
Douglaston Clifford's Vivian	11878	706	Sr2
Douglaston King's Swansea	11305	567	5yrs
Douglaston Maharanee Chorten	12463	646	7yrs
Douglaston Maharanee Idar	13803	692	7yrs

AVERAGE: 11718 Lbs. Milk 619 Lbs. Fat

This is the kind we are breeding to:
PINE MANOR KING'S CHALLENGER

Plan now to include a son of his in your 1950 breeding program, as did the following breeders this past season.

Curtis Allen	Nicholson, Pa.
Emanuel J. Schneider	Castorland, N. Y.
John Evans & Sons	Ashland, Ky.
Ernest Newman	Bainbridge, N. Y.
Howard Burr	LeRoy, N. Y.
J. N. Earnshaw	Dimock, Pa.
Geo. Dennis & Son	Newark, N. Y.
Howard R. Carroll	Stanwood, Wash.

"Sons of Challenger are bred to meet your needs and priced to suit your pocketbook."

New York Abortion Free Herd No. 5
Federal Accredited Certificate No. 351978

A Son of COLDSPRING'S BEAUTY'S ROMULUS

Reserved for and consigned to Eastern Guernsey Sale, May 17.

COLDSPRING'S B. R. FORCASTER, born December 29, 1949

Forcaster is maternal brother to Coldspring's Romulus Forward, herd sire at Sunnyhill Farms, Inc., Imperial, Pa., and Coldspring's Noble's Fashion, herd sire at Berkley Farms, Newark, Del.

His full brother

Coldspring's B. R. Forward
Sold for $4,100 in 1949 Eastern Guernsey Sale.
Sire: COLDSPRING'S BEAUTY'S ROMULUS

His maternal sister

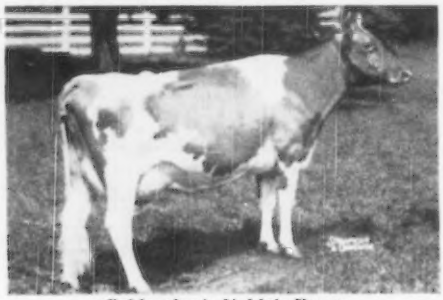

Coldspring's Noble's Fawn
11916—595—Jr2, 16766—832—Sr3
VG '47—'49
Sire: COLDSPRING'S ROMULUS NOBLE

His dam

Coldspring's H. Country Flower
14088—680—G, 15782—786—6yrs
VG '47—'49
Sire: HARDWICK'S ROYAL

His dam's dam

Coldspring's Romulus' Beauty
14374—746—C, E '47—'49
Sold for $16,500
Sire: LANGWATER ROMULUS

His dam's granddam and sire's dam

Vallevue Butterfat Beauty
11994—619—GG
16578—831—A
18914—937—AA
E '47—'48

His paternal sister

Coldspring's B. R. Bella
16382—764—Sr2—365C
E '49
Sire: COLDSPRING'S BEAUTY'S ROMULUS
Dam: COLDSPRING'S HARDWICK'S BEAUTY
12066—559—GG, 17614—824—6yrs
E '47—'48—'49

For a stronger Foundation Add some BEAUTY

COLDSPRINGS FARM

HAZLETON, PENNSYLVANIA
ST. JOHNS, PENNSYLVANIA

ACCREDITED FOR BANG'S 57 . . . ACCREDITED FOR T. B.

S. C. PRICE, Owner — JAMES STRADNICK, Herdsman — GEO. W. SNYDER, Manager

BOULDER BRIDGE FARM COMPANY

Excelsior, Minnesota

Another Combination of Two of the Outstanding Cows at Boulder Bridge

BOULDER BRIDGE OLYMPUS 444052

Now in Service

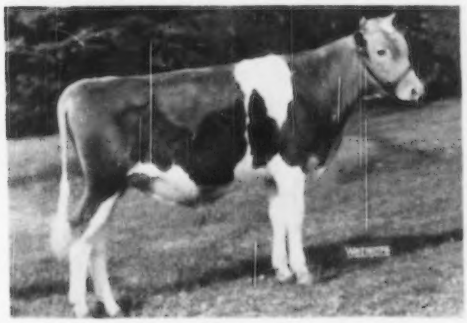

Born:
Jan. 15, 1949

Sire: BOULDER BRIDGE LUCERO 407865
Dam: BOULDER BRIDGE NAN 623303

BOULDER BRIDGE NAN 623303 (at 10½ yrs.)

14339—688—GG
19364—906—AA
Sire: CORONATION ILLUSTRIOUS 249681
Dam: BOULDER BRIDGE KETA 521921
13393—599—FF
15178—707—A

His Sire's Dam
DOUGLASTON LADY LUCY 445871

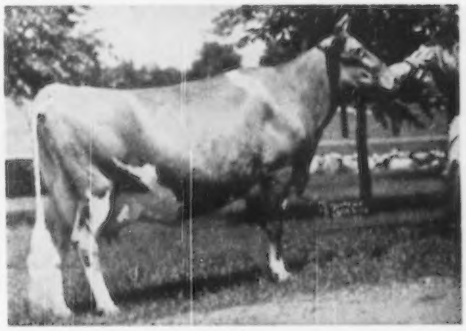

10649—539—GG
14762—780—AA
Sire: IMP. FINANCIER OF MYRTLE PLACE 166260
Dam: DOUGLASTON MARY TECK 330813
13239—650—BB

At ten and one-half years of age, Nan has just had another calf, a full sister to Boulder Bridge Olympus

"Follow through with Boulder Bridge"

G. N. DAYTON, President

L. V. WILSON, Superintendent

McDONALD FARMS HIGH FINANCIER — Dropped: December 2, 1949

will be Lot 1 in THE SECOND McDONALD FARMS SALE

Saturday, May 20, 1950 • Cortland, New York

SIRE: **McDONALD FARMS HIGHTIME by Foremost Prediction**

His Sire's Dam

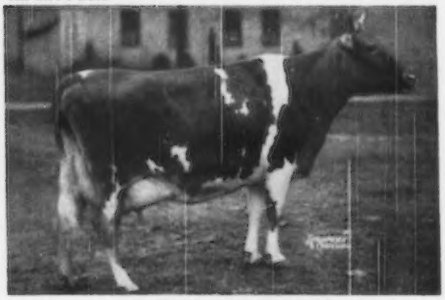

WALNUT'S ELLA'S PANSY
12973—661—AA, 11763—634—A
Classified Excellent '47
3 A. R. daughters, 1 A. R. son

His Dam

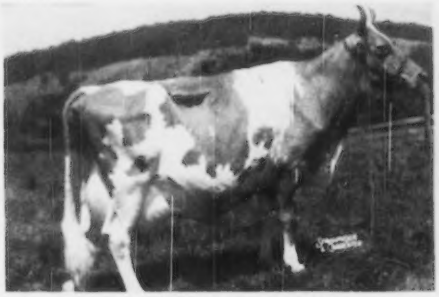

DOUGLASTON LADY AUGUSTA
12106—617—E, dam of 1st Produce, N. G. S., 1947, 1948, N. Y., E. S. E., 1948.
Classified Excellent at 14½ years. The only cow of the breed to classify Excellent and have 4 Excellent daughters.
5 A. R. daughters average 731 lbs. fat

His ¼ Sister

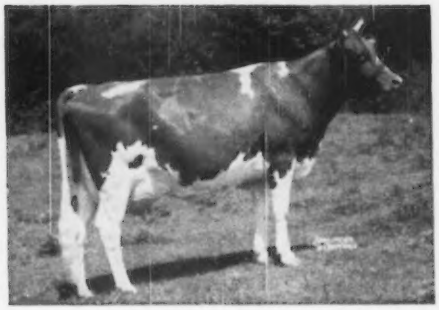

McDONALD FARMS GENTLE
11049—690—DD, 12646—736—5yrs
Classified Excellent '47-'48
3 sons sold for an average of $6,100

His Dam's Dam

GREENACRES FAIRY FERN
13863—663—A
"The first cow purchased by K. C. Sly when he became manager at Douglaston Manor."

His ¼ Sister

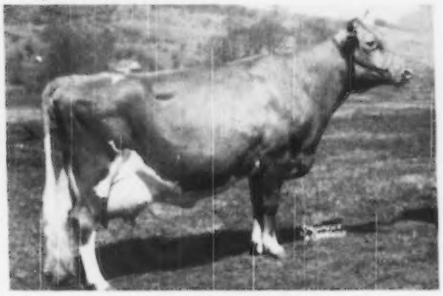

McDONALD FARMS DELLA
13443—565—G, 15709—681—AA
Classified Excellent '47-'48
Dam of McDonald Farms King's Kella, 13991—718—Jr2C; sold for $13,500.
She dam of Franchester Handy Kella, sold for $11,500. Record price for an open heifer at auction.

His ¼ Sister

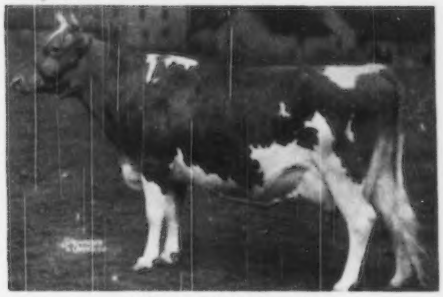

McDONALD FARMS FLUTE
11258—590—FF, 13661—721—5yrs
Classified Excellent '47-'48
Dam of McDonald Farms King's Keepsake, 11543—620—Jr2C; sold for $14,500.

COMING SALES

Louis Merryman's 71th Sale, Maryland State Fair-grounds, April 17, 1950.
11th Quail Roost Maxim Sale, Rougemont, N. C., May 1, 1950.
25th Guernsey Sale, Trenton, New Jersey, May 18, 1950.
2nd McDonald Sale, Cortland, New York, May 20, 1950.
The 1950 **Franchester Sale** will be held the Monday after the International Dairy Show.

FOR CATALOGS WRITE **The Louis McL. Merryman & Sons, Inc., Sparks, Md.** • **Phone Cockeysville, Md. 57**